

WOODLOT LAINE Lot #142 87-22



Sunbeam 549-1059 Bill

Richard Roberts 367-2378 FEE 60.00 per

THE COMMONWEALTH OF MASSACHUSETTS

BOARD OF HEALTH

TOWN OF AMHERST MASS

Application for Disposal Works Construction Permit

Permission is hereby made for a Permit to Construct (X) or Repair () an Individual Sewage Disposal System at:

487

LOT 140 WOOD LOT ROAD AMHERST MASS. T & C. GOULD ELF HILL ROAD AMHERST MASS R. ROBERTS Hemmingway Rd LEVERETT, MASS

Type of Building 4 Bedroom Dwelling - No. of Bedrooms Expansion Attic (-) Garbage Grinder (485) Other - Type of Building Resident No. of persons 8 Showers (2) - Cafeteria (-) Other fixtures 2 1/2 BATH FULL BMT WITH DRAINS

Design Flow 110 gallons per person per day. Total daily flow 110 x 9 x 125 = 12500 gallons. Septic Tank - Liquid capacity 1500 gallons Length 10'0" Width 5'0" Diameter Depth 5'0"

Disposal Trench - No. Width Total Length Total leaching area sq. ft. Seepage Pit No. 1 Diameter 18x13 Depth below inlet 98" Total leaching area sq. ft. Other Distribution box () Dosing tank () BOTTOM 23 FT 5100 298 FT 2

Percolation Test Results Performed by F. P. FILLIOS Date 4/25/89 Test Pit No. 1 2.0 minutes per inch Depth of Test Pit 109 Depth to ground water BWA Test Pit No. 2 minutes per inch Depth of Test Pit Depth to ground water

Description of Soil TPI-1 0-18 TOPSOIL 18-26 SUBSOIL 26-52 COMPACT SILT 52-89 SLIGHTLY COMPACT SILT 89-149 FINE SAND NO H2O TPI-2 0-18 TOPSOIL 18-26 SUBSOIL 26-96

Nature of Repairs or Alterations - Answer when applicable. COMPACT SILT 96-149 FINE SAND NO H2O

Agreement: The undersigned agrees to install the aforescribed Individual Sewage Disposal System in accordance with the provisions of TITLE 5 of the State Sanitary Code - The undersigned further agrees not to place the system in operation until a Certificate of Compliance has been issued by the board of health.

Signed: William E. Presumty Oct 23, 89 Date

Application Approved By: Date

Application Disapproved for the following reasons: Date

Permit No. 89-17 Issued: Date

THE COMMONWEALTH OF MASSACHUSETTS

BOARD OF HEALTH

Town of Amherst

Certificate of Compliance

THIS IS TO CERTIFY; That the Individual Sewage Disposal System constructed (X) or Repaired () by Richard Roberts

at Lot 140 Wood Lot Road has been installed in accordance with the provisions of TITLE 5 of The State Sanitary Code as described in the application for Disposal Works Construction Permit No. 89-17 dated

THE ISSUANCE OF THIS CERTIFICATE SHALL NOT BE CONSTRUED AS A GUARANTEE THAT THE SYSTEM WILL FUNCTION SATISFACTORY. DATE: Inspector:

THE COMMONWEALTH OF MASSACHUSETTS

BOARD OF HEALTH

Town of Amherst

No. 89-17 Disposal Works Construction Permit

Permission is hereby granted Richard Roberts to Construct (X) or Repair () an Individual Sewage Disposal System at No. Lot 140 Wood Lot Road

as shown on the application for Disposal Works Construction Permit No. 89-17 Dated: DATE 10/24/89 Board of Health

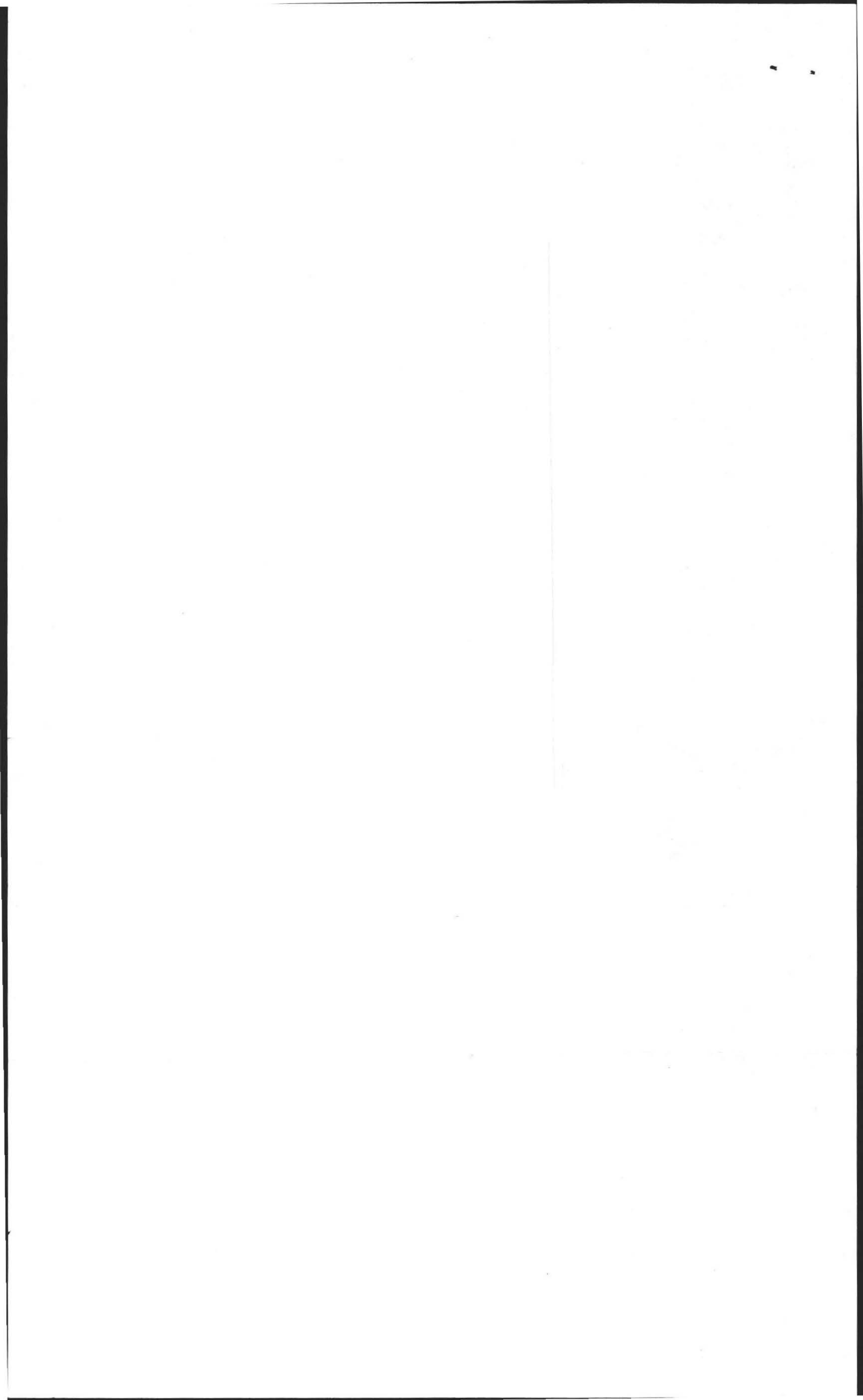

PERCOLATION TEST INFORMATION

TEST PIT	TEST PIT 1	TEST PIT 2
18"	TOPSOIL 0-18	TOPSOIL 0-18
8"	SUBSOIL 18-26	SUBSOIL 18-26
20"	COMPACT SILT 26-52	COMPACT SILT 26-96
32"	SLIGHTLY FIRM SILT 52-7'	FINE SAND 7-12'
60"	FINE SAND 7-12'	FINE SAND 48"
	NO H ₂ O	NO H ₂ O

DATE APRIL 25, 1989
 ENGR. FILIOS ENTERPRISES INC.
 F.A. FILIOS
 WITNESS D. ZAROZINSKI, ED OF HEALTH
 LOCATION LOT 140 (CLEMENT SELDIN)
 WOODLOT ROAD
 AMHERST MASS
 PERMEABILITY RATE
 DEPTH 104"
 RATE 2.0 MIN/INCH

DESIGN INFORMATION
 ALL CONSTRUCTION TO BE IN ACCORDANCE WITH 310 CMR 15.00 TITLE 5 MAINT LOCAL BOARD OF HEALTH REGULATIONS
 FINISH GRADING AND EXISTING PROFILE TO REMAIN UNCHANGED. ALL DISTURBED AREAS TO BE TERRACED AND SEEDED

DESIGN CRITERIA
 USE: SINGLE FAMILY RESIDENTIAL STRUCTURE
 4 BEDROOM
 FOUNDATION DRAINIS
 2 1/2 BATH ROOMS
 WITH DISPOSAL

DESIGN FLOW 310 CMR 15.02
 4 BR/1 BEDROOM x 4 = 440 GAL/DAY
 AMHERST REQUIREMENT
 440 GAL / 1.25% = 550 GALS
 WITH DISPOSAL
 550 x 150% = 825 GALS

SEPTIC TANK 310 CMR 15.04 WITH DISPOSAL
 550 GALS x 200 = 1100 GAL
 MINIMUM TANK PERMITTED WITH DISPOSAL
 1500 GALS
 10'0" x 5'0" x 5'0" 54" FROM BASE TO INLET TEE

LEACHING SYSTEM
 310 CMR 15.11
 USE 1500 GAL WASHED STONE CHAMBER WITH 3 FT OF STONE ALL SIDES
 BOTTOM 1.0 GAL/FT²
 SIDE WALL 2.5 GAL/FT²

EFFECTIVE WIDTH 13'0"
EFFECTIVE LENGTH 18'0"
EFFECTIVE DEPTH 48"

BOTTOM AREA
 13'0" x 18'0" = 234 FT²
SIDE WALL AREA
 13' x 48" / 12 x 2 + 18' x 48" / 12 x 2 = 248 FT²
TOTAL PERM
 248 x 2.5 + 234 x 1.0 = 854 GAL/DAY
 MEETS CODE REQUIREMENTS

TBM SET AT PROPOSED ELEV 200.00
 REMOVE AROUND SYSTEM

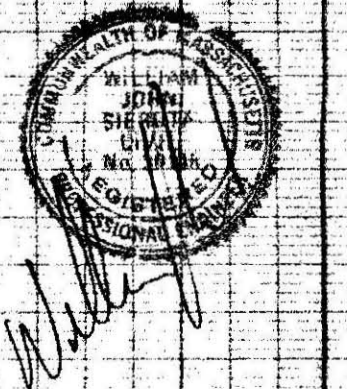
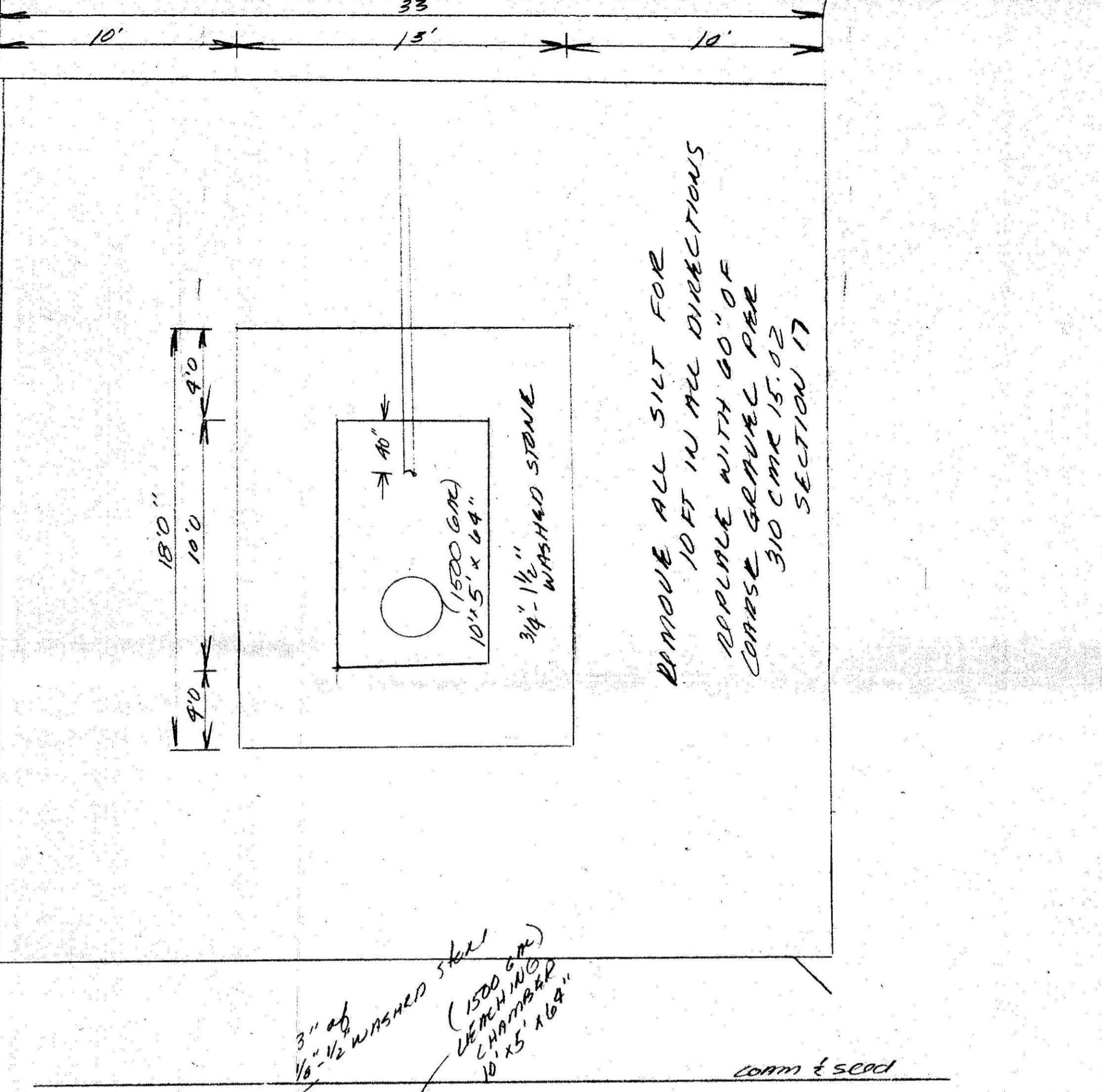
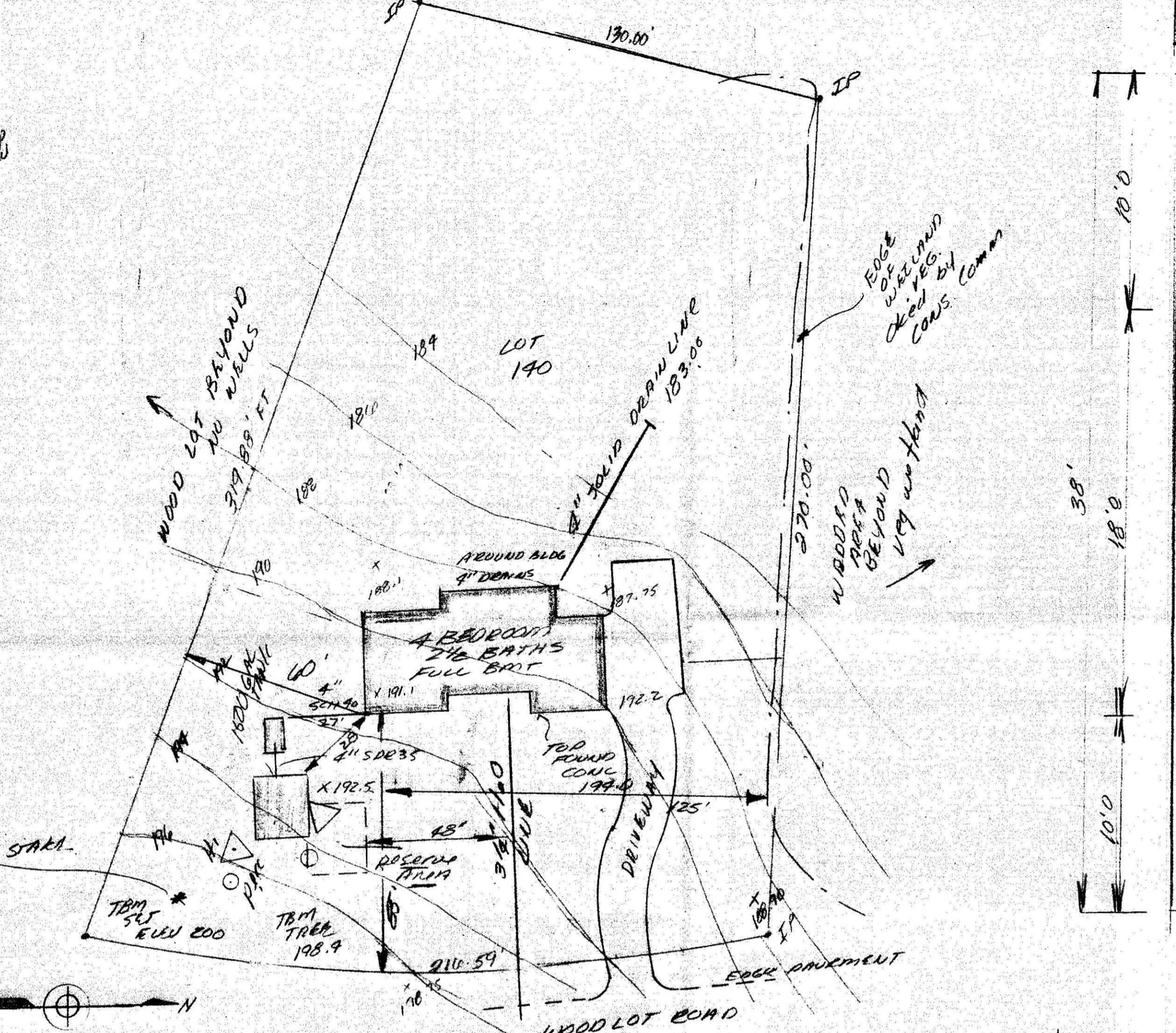
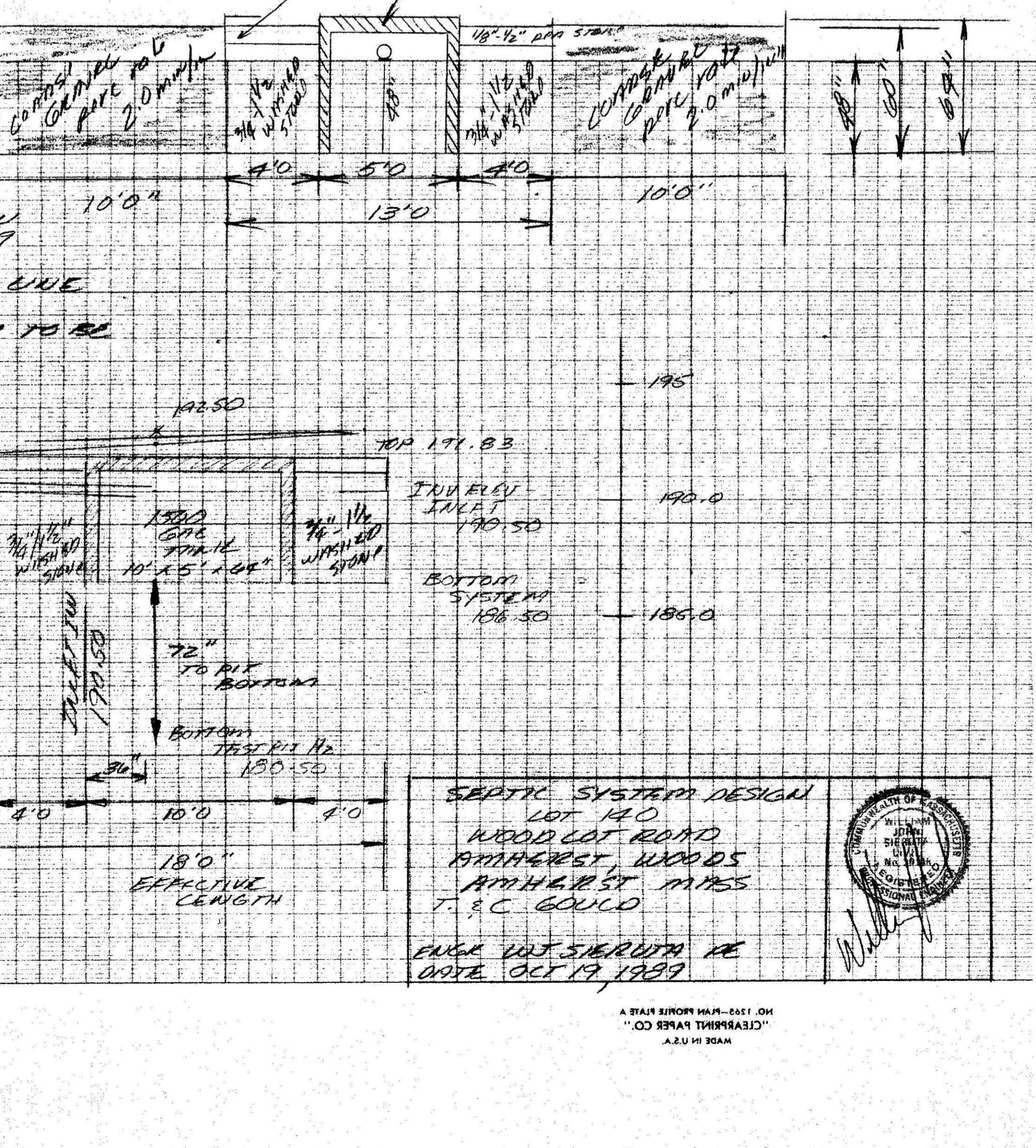
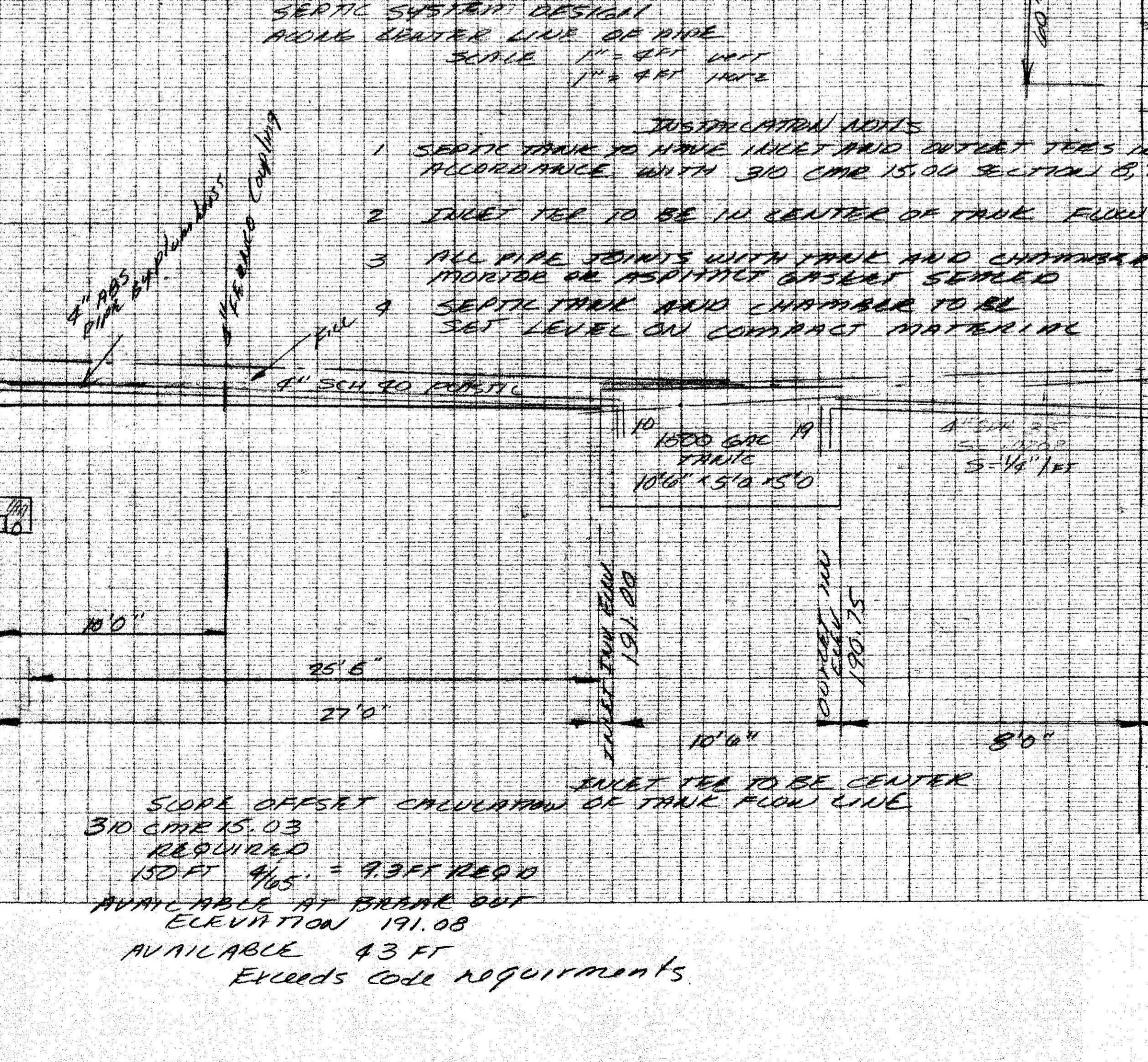

No. 87-22

FEE 90.00

THE COMMONWEALTH OF MASSACHUSETTS

BOARD OF HEALTH

TOWN OF AMHERST

Application for Disposal Works Construction Permit



Application is hereby made for a Permit to Construct (✓) or Repair () an Individual Sewage Disposal System at:

WOODLOT LANE LOT 142
Henry Whitlock Location - Address
181 North Street Belkinstown, MA. or Lot No.
Stoney's Owner
Stoney's B.C. Installer

Type of Building Dwelling - No. of Bedrooms 4 Expansion Attic () Garbage Grinder (✓)
Other - Type of Building No. of persons Showers () - Cafeteria ()
Other fixtures

Design Flow 82.5 gallons per person per day. Total daily flow 660 x 1.25 = 825 gallons.
Septic Tank - Liquid capacity 1500 gallons Length 10.5' Width 5' Diameter 5' Depth 5'
Disposal Trench No. Width 7' Total Length 33' Total leaching area 263.2 sq. ft. Sides
Seepage Pit No. 2 Diameter Depth below inlet 2.8' Total leaching area 231 sq. ft. Bottom
Other Distribution box () Dosing tank ()
Percolation Test Results Performed by F.A. Filios Date 3/5/86
Test Pit No. 1 4 minutes per inch Depth of Test Pit 10' Depth to ground water NONE
Test Pit No. 2 minutes per inch Depth of Test Pit Depth to ground water

Description of Soil Enclosed
Nature of Repairs or Alterations - Answer when applicable

Agreement:
The undersigned agrees to install the aforescribed Individual Sewage Disposal System in accordance with the provisions of TITLE 5 of the State Sanitary Code - The undersigned further agrees not to place the system in operation until a Certificate of Compliance has been issued by the board of health.
Signed Henry Whitlock Date 10/15/87
Application Approved By
Application Disapproved for the following reasons:

Permit No. 87 - 22 Issued Date

THE COMMONWEALTH OF MASSACHUSETTS

BOARD OF HEALTH

TOWN OF AMHERST

Certificate of Compliance

THIS IS TO CERTIFY, That the Individual Sewage Disposal System constructed (✓) or Repaired () by Installer

at has been installed in accordance with the provisions of TITLE 5 of The State Sanitary Code as described in the application for Disposal Works Construction Permit No. 87-22 dated

THE ISSUANCE OF THIS CERTIFICATE SHALL NOT BE CONSTRUED AS A GUARANTEE THAT THE SYSTEM WILL FUNCTION SATISFACTORY.

DATE Inspector

Designer to provide written certification that the sewage disposal system is installed in accordance

THE COMMONWEALTH OF MASSACHUSETTS

BOARD OF HEALTH

TOWN OF AMHERST

No. 87 - 22 FEE

with the approved (Dec 2, 1987) Disposal Works Construction Permit

revision) plan and permit Permission is hereby granted Henry Whitlock Stoney's Excavating
to Construct (✓) or Repair () an Individual Sewage Disposal System
Title No. Lot 142 Woodlot Lane Street

as shown on the application for Disposal Works Construction Permit No. 87-22 Dated Dec 7, 1987
for Amherst Health Dept. Donald A. Proski
Board of Health

DATE Dec 7, 1987

CHECK OR FILL IN WHERE APPLICABLE

TOWN

AMHERST

Henry Whitlock
WOODLOT LANE

181 North Street
LOT 142

4

85.2

180

8

4

Enclosed

F.A. Filios
10.
5.8.
33.2.
102.

600 x 1.22 = 852

331
563.5

3/2/86
NONE

Bottom
2.982

50,226 ±

✓

✓

TOWN

AMHERST

✓

TOWN

AMHERST

Henry Whitlock

Lot 142
Woodlot Lane

✓

No.

FEE

THE COMMONWEALTH OF MASSACHUSETTS

BOARD OF HEALTH

TOWN OF AMHERST

Application for Disposal Works Construction Permit

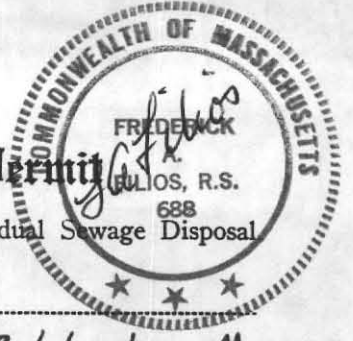

Application is hereby made for a Permit to Construct () or Repair () an Individual Sewage Disposal System at:

WOODLOT LANE LOT 142
Henry Whitlack 181 North Street Belchertown, MA.
Location - Address or Lot No.
Owner Address
Installer Address

Type of Building Dwelling - No. of Bedrooms 4 Expansion Attic () Garbage Grinder ()
Other - Type of Building No. of persons Showers () - Cafeteria ()
Other fixtures

Design Flow 82.5 gallons per person per day. Total daily flow 660 x 1.25 = 825 gallons.
Septic Tank - Liquid capacity 500 gallons Length 10.5' Width 5' Diameter Depth 5'
Disposal Trench No. Width 7' Total Length 33' Total leaching area 263.2 sq. ft. Sides
Seepage Pit No. 2 Diameter Depth below inlet 2.8' Total leaching area 231 sq. ft. Bottom

Other Distribution box () Dosing tank ()
Percolation Test Results Performed by F.A. Filios Date 3/5/86
Test Pit No. 1 4 minutes per inch Depth of Test Pit 10' Depth to ground water NONE
Test Pit No. 2 minutes per inch Depth of Test Pit Depth to ground water

Description of Soil Enclosed

Nature of Repairs or Alterations - Answer when applicable

Agreement:

The undersigned agrees to install the aforescribed Individual Sewage Disposal System in accordance with the provisions of TITLE 5 of the State Sanitary Code - The undersigned further agrees not to place the system in operation until a Certificate of Compliance has been issued by the board of health.

Signed

Application Approved By

Application Disapproved for the following reasons:

Permit No. 87 - 22 Issued

THE COMMONWEALTH OF MASSACHUSETTS

BOARD OF HEALTH

TOWN OF AMHERST

Certificate of Compliance

THIS IS TO CERTIFY, That the Individual Sewage Disposal System constructed (✓) or Repaired () by

at

has been installed in accordance with the provisions of TITLE 5 of The State Sanitary Code as described in the application for Disposal Works Construction Permit No. 87 - 22 dated

THE ISSUANCE OF THIS CERTIFICATE SHALL NOT BE CONSTRUED AS A GUARANTEE THAT THE SYSTEM WILL FUNCTION SATISFACTORY.

DATE

Designer - to provide written certification that the sewage disposal system is installed in accordance

THE COMMONWEALTH OF MASSACHUSETTS

BOARD OF HEALTH

TOWN OF AMHERST

No. 87 - 22 FEE

Disposal Works Construction Permit

with the approved (Dec 2, 1987) plan and permit Permission is hereby granted Henry Whitlack Stoney's Excavating
to Construct (✓) or Repair () an Individual Sewage Disposal System
Title No. Lot 142 Woodlot Lane Street

as shown on the application for Disposal Works Construction Permit No. Dated

DATE Dec 7, 1987 for Amherst Health Dept. Dennis A. Proski
Board of Health

CHECK OR FILL IN WHERE APPLICABLE

[Faint, illegible text, possibly bleed-through from the reverse side of the page. The text is mirrored and difficult to decipher.]

DEEP SOIL LOGS

OWNER Jeffrey W. Flower

DATE March 5, 1986

LOCATION Lot 142 Amherst Woods
Amherst, MA

OBSERVER F.A. Filios

B of H C. Drake

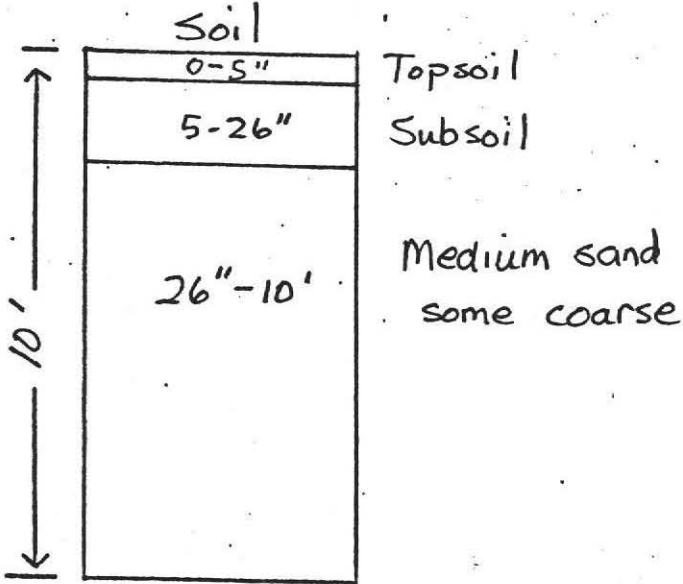

GROUND WATER at 10' oxides 70" = 5.8'

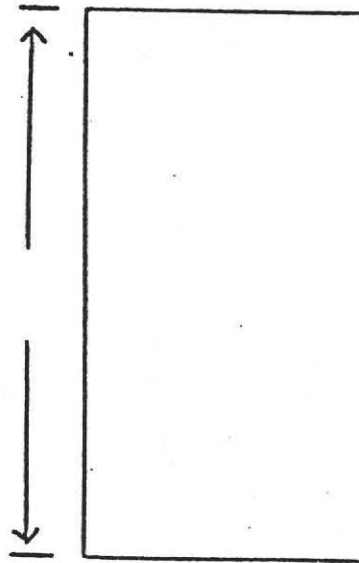

GROUND WATER _____

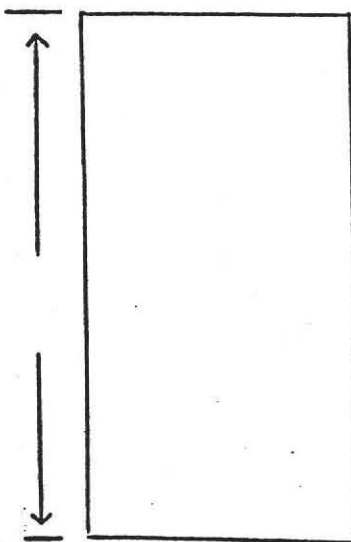

GROUND WATER _____

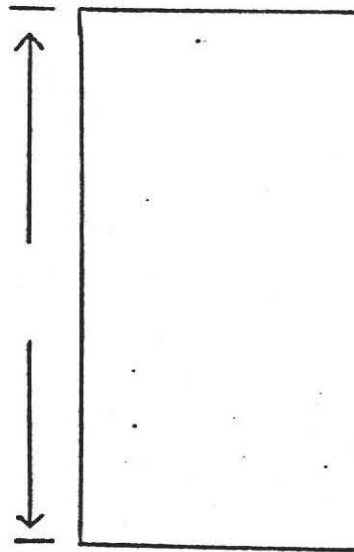

GROUND WATER _____

PERCOLATION RATE AT 45 :

4 min./inch



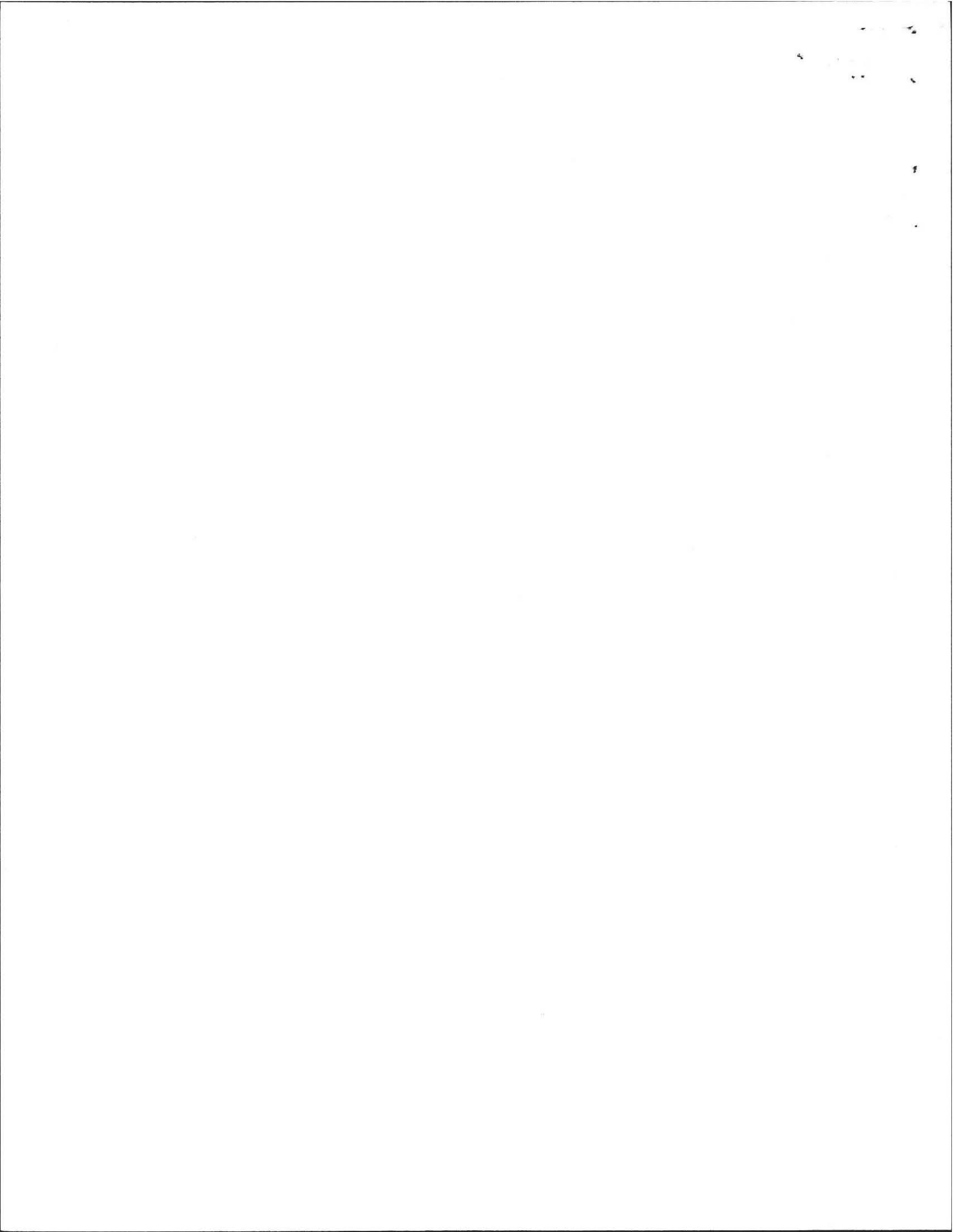

PLAN. SHOWING SEWAGE DISPOSAL SYSTEM

FOR: HENRY WHITLOCK
181 NORTH STREET
AMHERST, MA. 01002

BY: FILIOS ENTERPRISES, INC.
69 PELHAM ROAD
AMHERST, MA. 01002

SITE: LOT 142
WOODLOT LANE
AMHERST WOODS
AMHERST, MA.

SCALE: 1" = 40'

DATE: MAY 22, 1987

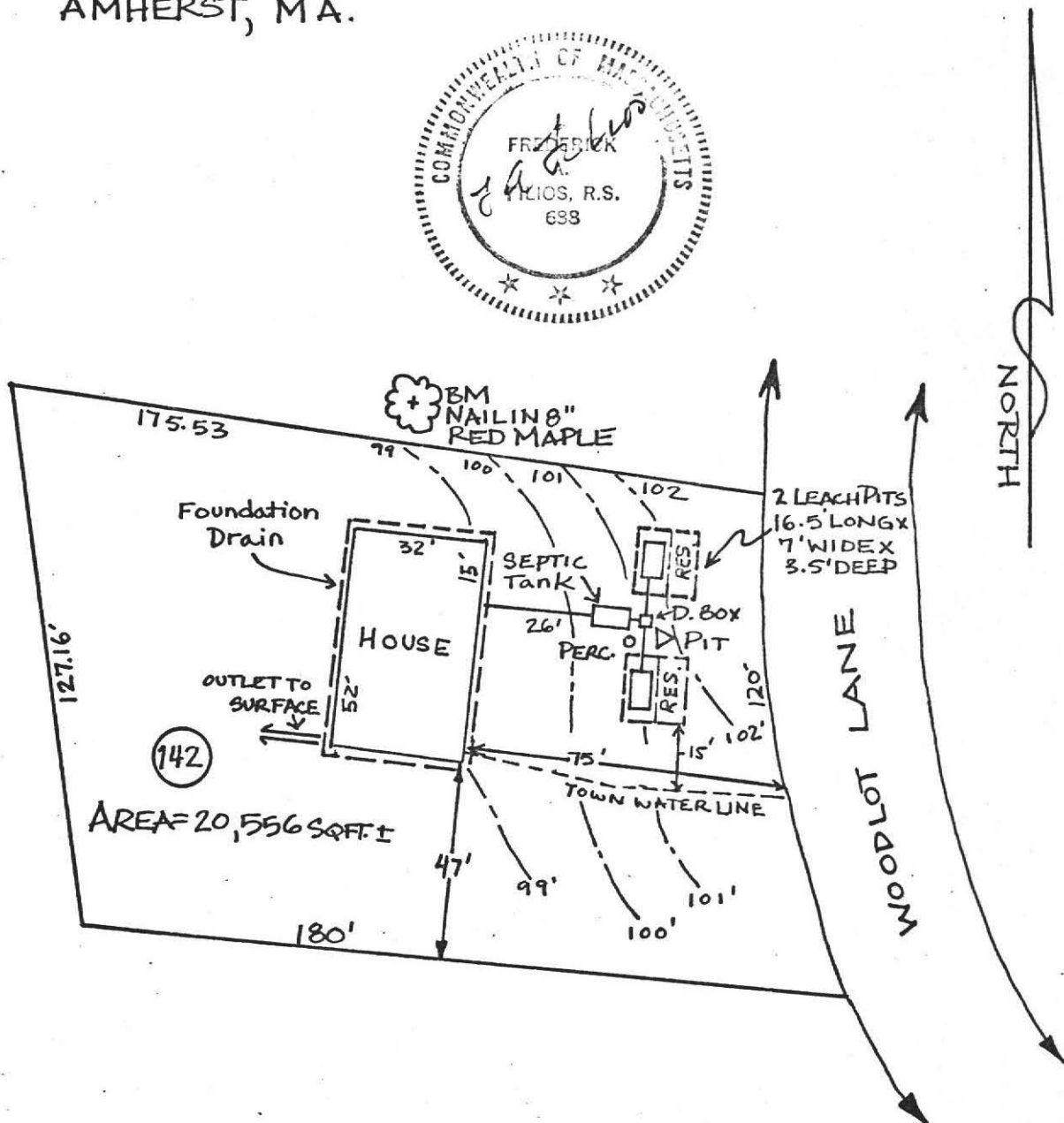
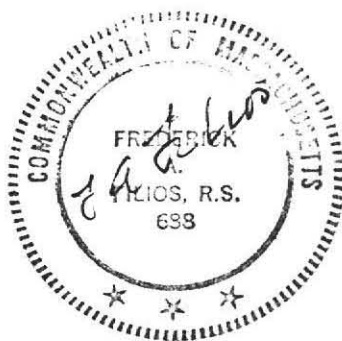

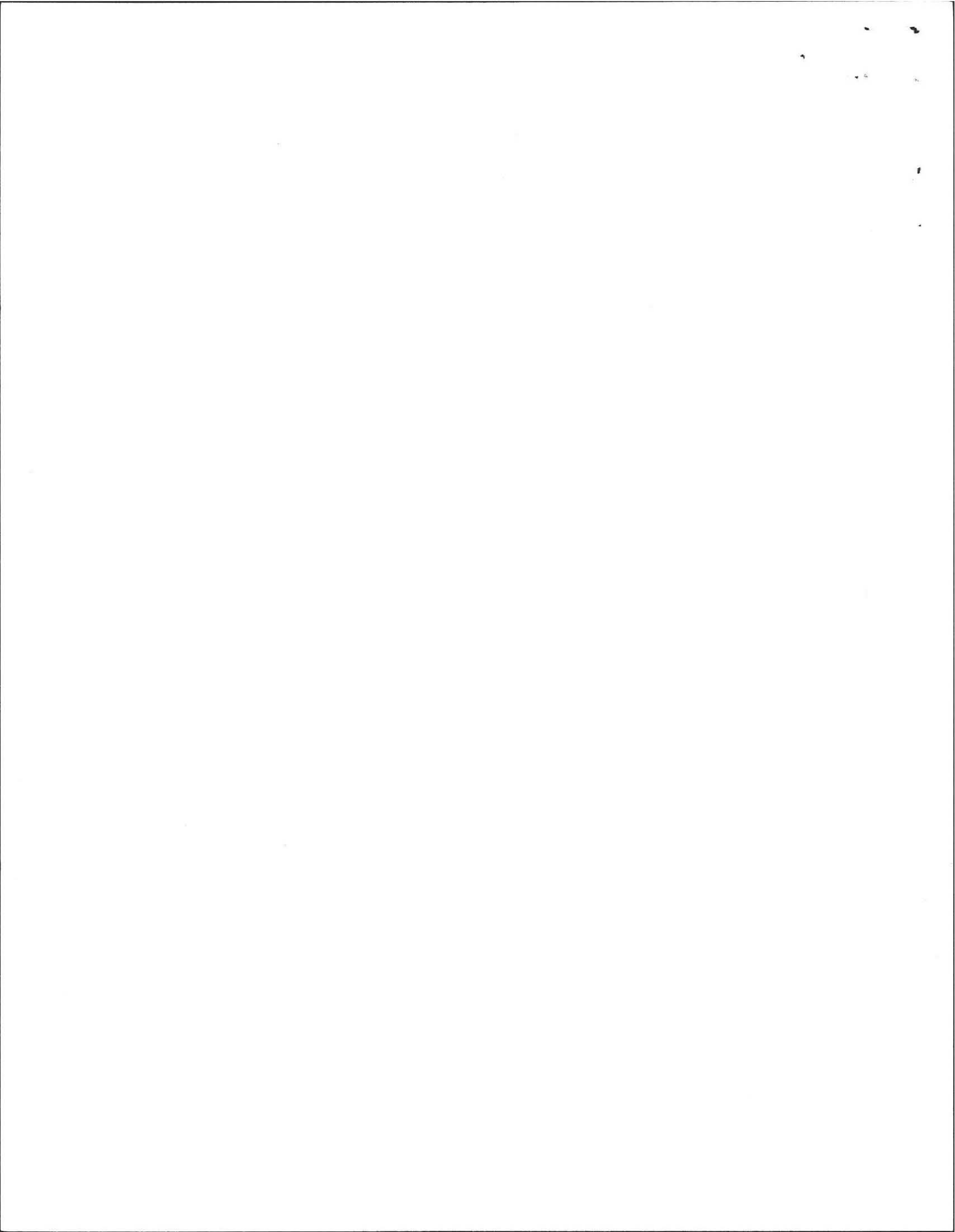

FOR: HENRY WHITLOCK
181 NORTH ST.
BELCHERTOWN, MA.

SITE: LOT 142, WOODLOT LANE
AMHERST, MA.

PROFILE OF SEPTIC SYSTEM

SCALE: HORIZONTAL: 1"=10'
VERTICAL: 1"=3'

BY: FILIOS ENTERPRISES, INC.
69 DELHAM RD.
AMHERST, MA. 01002

DATE: NOV. 17, 1987

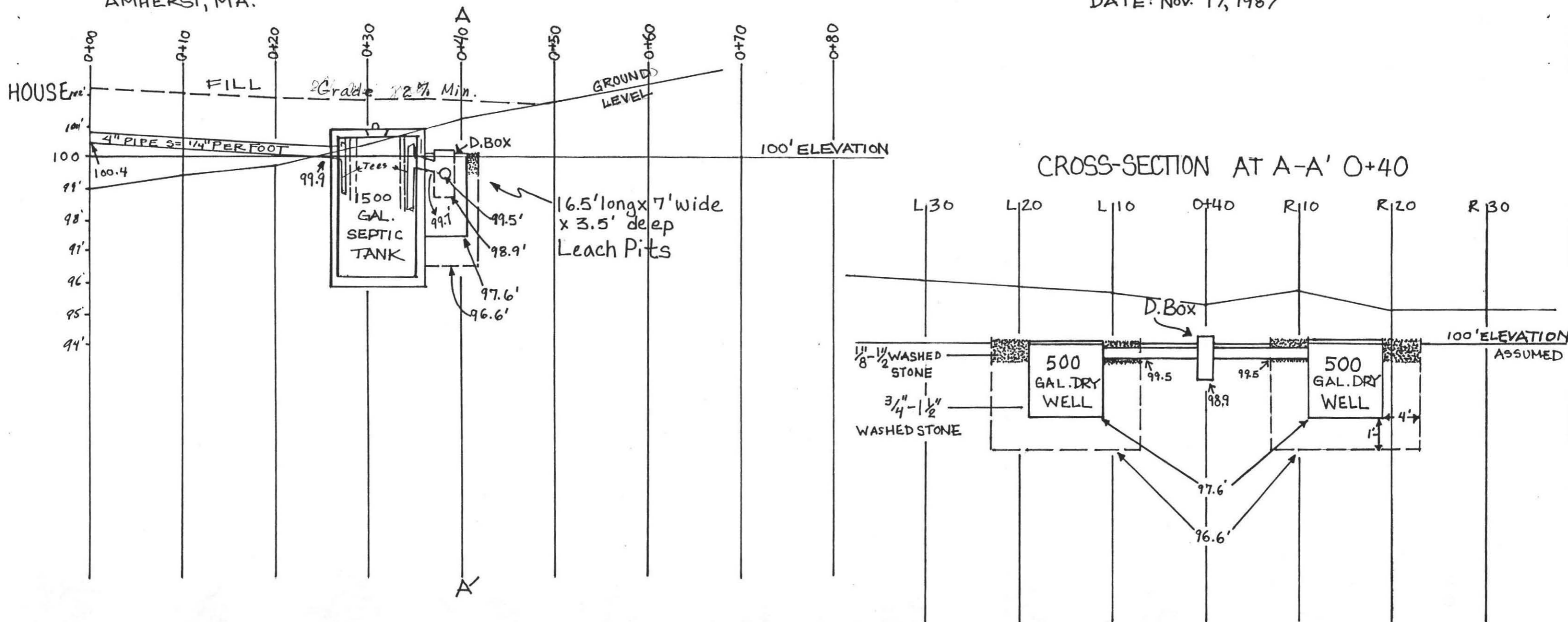

SPECIFICATIONS

ALL MATERIALS AND CONSTRUCTION
WILL BE IN ACCORDANCE WITH
COMMONWEALTH OF MASSACHUSETTS
D.E.Q.E. STATE ENVIRONMENTAL
CODE TITLE 5.

CALCULATIONS

4 BDM x 110 = 440 + 50% FOR G.G. = 660 x 1.25 = 825 GALLONS
PERC. RATE = 4 MINS. / INCH SIDES = 2.0 GALLONS/SQ. FT.
BOTTOM = .83 GALLONS/SQ. FT.

2 LEACH PITS: 16.5' LONG x 7' WIDE x 3.5' DEEP
SIDES: 16.5' x 2.8' x 2 = 92.4 SQ. FT. x 2.5 GALLONS/SQ. FT. = 231 GALLONS
7' x 2.8' x 2 = 39.2 SQ. FT. x 2.5 GALLONS/SQ. FT. = 98 GALLONS

BOTTOM: 16.5' x 7' = 115.5 SQ. FT. x .83 GALLONS/SQ. FT. = 95.865 GALLONS
424.865 GALLONS

TOTAL = 424.865 x 2 = 849.73 GALLONS

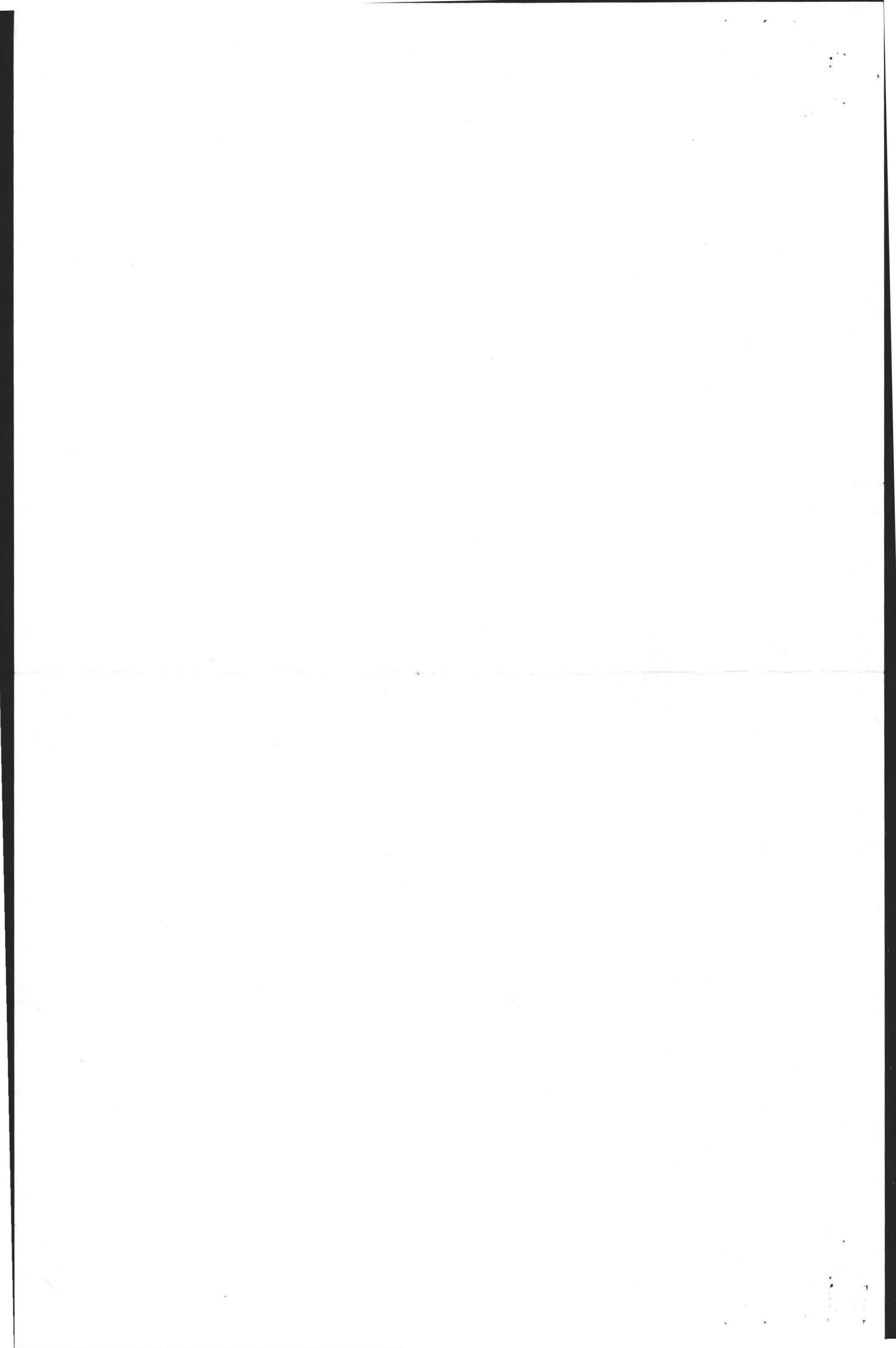

2 Revised

file copy only

No.

THE COMMONWEALTH OF MASSACHUSETTS

BOARD OF HEALTH

Town OF Amherst

DEC 2 1987



Application for Disposal Works Construction Permit

Application is hereby made for a Permit to Construct (X) or Repair () an Individual Sewage Disposal System at:

Woodlot Lane Location - Address Lot 142
Henry Whitlock Owner 181 North St or Lot No. Belchertown Ma.
Address

Type of Building Dwelling - No. of Bedrooms 4 Expansion Attic () Garbage Grinder (X)
Other - Type of Building No. of persons Showers () - Cafeteria ()
Other fixtures

Design Flow 825 55 gallons per person per day. Total daily flow 660 x 1.25 = 825 gallons.
Septic Tank - Liquid capacity 1500 gallons Length 10.5 Width 5 Diameter Depth 5
Disposal Trench - No. Width Total Length Total leaching area 263.2 sq. ft.
Seepage Pit No. 2 Diameter 7 x 16.5 Depth below inlet 2.8 Total leaching area 231 sq. ft. sides Bottom

Other Distribution box () Dosing tank ()
Percolation Test Results Performed by F.A. Filios Date 3/5/86
Test Pit No. 1 4 minutes per inch Depth of Test Pit 10 Depth to ground water None
Test Pit No. 2 minutes per inch Depth of Test Pit Depth to ground water

Description of Soil Enclosed

Nature of Repairs or Alterations - Answer when applicable

Agreement: The undersigned agrees to install the aforescribed Individual Sewage Disposal System in accordance with the provisions of TITLE 5 of the State Sanitary Code - The undersigned further agrees not to place the system in operation until a Certificate of Compliance has been issued by the board of health.

Signed _____ Date _____

Application Approved By _____ Date _____

Application Disapproved for the following reasons: _____ Date _____

Permit No. _____ Issued _____ Date _____

THE COMMONWEALTH OF MASSACHUSETTS

BOARD OF HEALTH

OF

Certificate of Compliance

THIS IS TO CERTIFY, That the Individual Sewage Disposal System constructed () or Repaired () by _____ Installer

at _____ has been installed in accordance with the provisions of TITLE 5 of The State Sanitary Code as described in the application for Disposal Works Construction Permit No. _____ dated _____

THE ISSUANCE OF THIS CERTIFICATE SHALL NOT BE CONSTRUED AS A GUARANTEE THAT THE SYSTEM WILL FUNCTION SATISFACTORY.

DATE _____ Inspector _____

THE COMMONWEALTH OF MASSACHUSETTS

BOARD OF HEALTH

OF

Disposal Works Construction Permit

Permission is hereby granted _____ to Construct () or Repair () an Individual Sewage Disposal System at No. _____ Street

as shown on the application for Disposal Works Construction Permit No. _____ Dated _____

DATE _____ Board of Health

CHECK OR FILL IN WHERE APPLICABLE

10/11/19

2015 Permitt. work

at the site of the

the work is to

to be

"

to be

to be

to be

to be

to be

to be

to be

to be

to be

to be

"

to be

No.

THE COMMONWEALTH OF MASSACHUSETTS
BOARD OF HEALTH

FEE

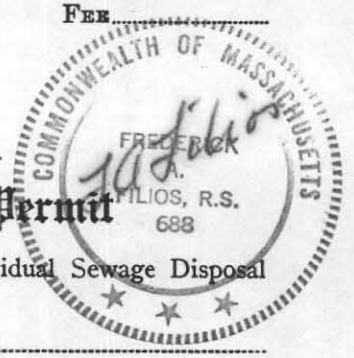

DEC 2 1987

Town OF Amherst

Application for Disposal Works Construction Permit

Application is hereby made for a Permit to Construct (X) or Repair () an Individual Sewage Disposal System at:

Woodlot Lane Location - Address Lot 142 or Lot No.
Henry Whitlock Owner 181 North St. Belchertown Ma. Address

Type of Building Dwelling - No. of Bedrooms 4 Expansion Attic () Garbage Grinder (X)
Other - Type of Building No. of persons Showers () - Cafeteria ()
Other fixtures

Design Flow 825 55 gallons per person per day. Total daily flow 660 x 1.25 = 825 gallons.
Septic Tank - Liquid capacity 1500 gallons Length 10.5' Width 5' Diameter 5' Depth 5'
Disposal Trench - No. Width Total Length Total leaching area sq. ft.
Seepage Pit No. 2 Diameter 7' x 16.5' Depth below inlet 2.8' Total leaching area 263.2 sq. ft. sides Bottom
Other Distribution box () Dosing tank ()
Percolation Test Results Performed by F.A. Filios Date 3/5/86
Test Pit No. 1 4 minutes per inch Depth of Test Pit 10' Depth to ground water None
Test Pit No. 2 minutes per inch Depth of Test Pit Depth to ground water

Description of Soil Enclosed
Nature of Repairs or Alterations - Answer when applicable

Agreement:
The undersigned agrees to install the aforescribed Individual Sewage Disposal System in accordance with the provisions of TITLE 5 of the State Sanitary Code - The undersigned further agrees not to place the system in operation until a Certificate of Compliance has been issued by the board of health.

Signed _____ Date _____
Application Approved By _____ Date _____
Application Disapproved for the following reasons: _____ Date _____
Permit No. _____ Issued _____ Date _____

THE COMMONWEALTH OF MASSACHUSETTS
BOARD OF HEALTH

OF
Certificate of Compliance

THIS IS TO CERTIFY, That the Individual Sewage Disposal System constructed () or Repaired () by _____ Installer at _____ has been installed in accordance with the provisions of TITLE 5 of The State Sanitary Code as described in the application for Disposal Works Construction Permit No. _____ dated _____

THE ISSUANCE OF THIS CERTIFICATE SHALL NOT BE CONSTRUED AS A GUARANTEE THAT THE SYSTEM WILL FUNCTION SATISFACTORY.
DATE _____ Inspector _____

THE COMMONWEALTH OF MASSACHUSETTS
BOARD OF HEALTH

OF
Disposal Works Construction Permit

Permission is hereby granted _____ to Construct () or Repair () an Individual Sewage Disposal System at No. _____ Street as shown on the application for Disposal Works Construction Permit No. _____ Dated _____
DATE _____ Board of Health

CHECK OR FILL IN WHERE APPLICABLE

DEC 2 1987

Town Annexed

Subdiv

Woodlot Lane
Henry W. Black

181 North St. Colchester, MA
Lot 145

60,000

60,000 - 612

60,000

2

2000
2000

2.8

2.8

10/1/87

FA Files

10

Enclosed

DEEP SOIL LOGS

OWNER Jeffrey W. Flower

DATE March 5, 1986

LOCATION Lot 142 Amherst Woods
Amherst, MA

OBSERVER F.A. Filios

B of H C. Drake

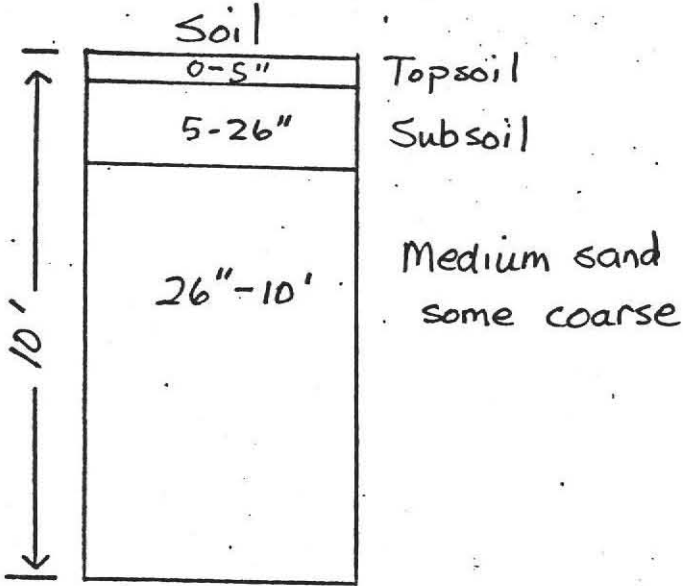

GROUND WATER at 10' oxides 70" = 5.8'

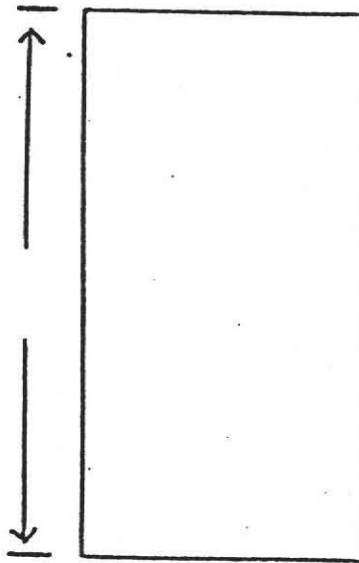

GROUND WATER _____

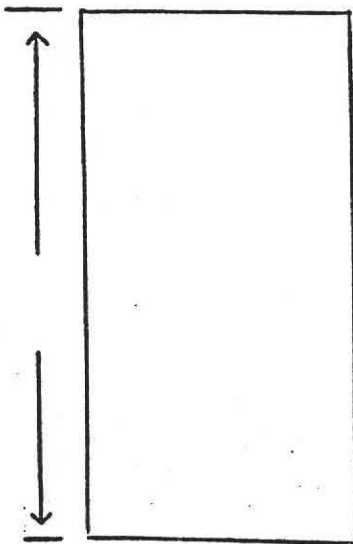

GROUND WATER _____

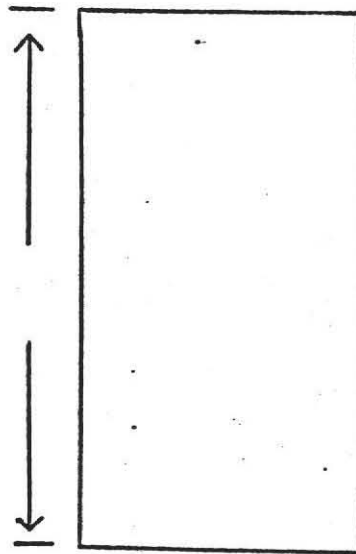

GROUND WATER _____

PERCOLATION RATE AT 45 :

4 min./inch



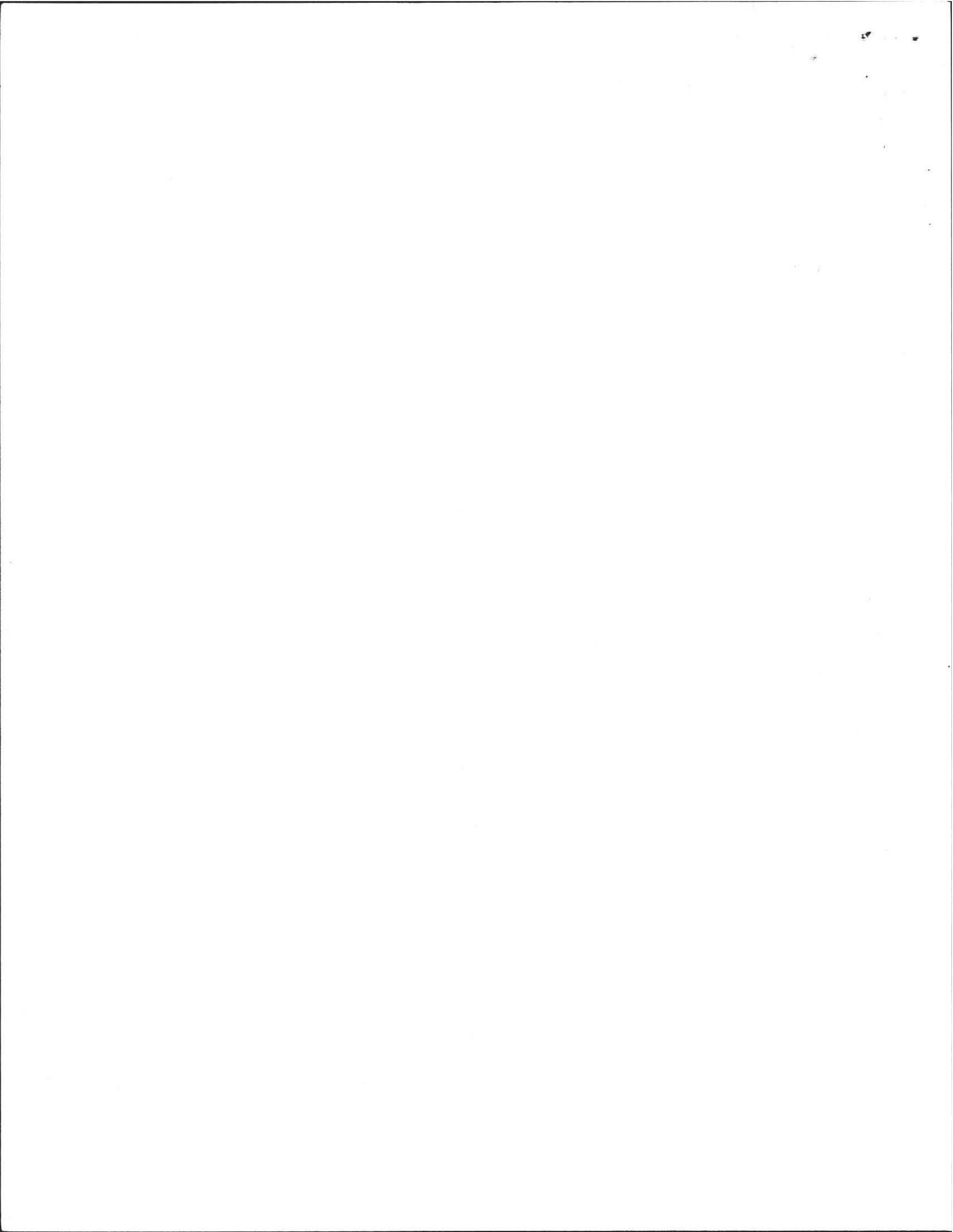

PLAN SHOWING SEWAGE DISPOSAL SYSTEM

FOR: HENRY WHITLOCK
181 NORTH STREET
AMHERST, MA. 01002

BY: FILIOS ENTERPRISES, INC.
69 PELHAM ROAD
AMHERST, MA. 01002

SITE: LOT 142
WOODLOT LANE
AMHERST WOODS
AMHERST, MA.

SCALE: 1" = 40'

DATE: MAY 22, 1987

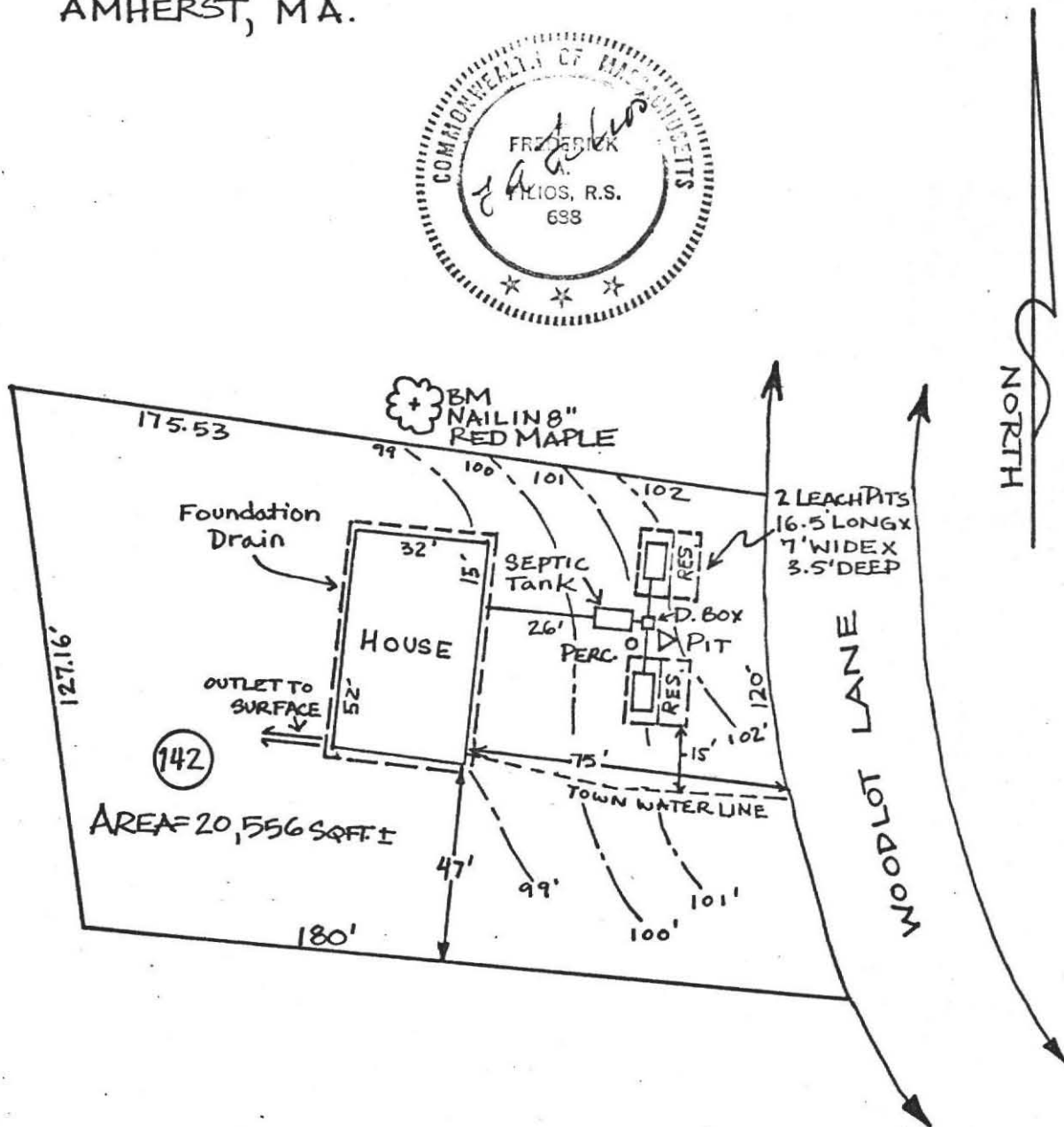

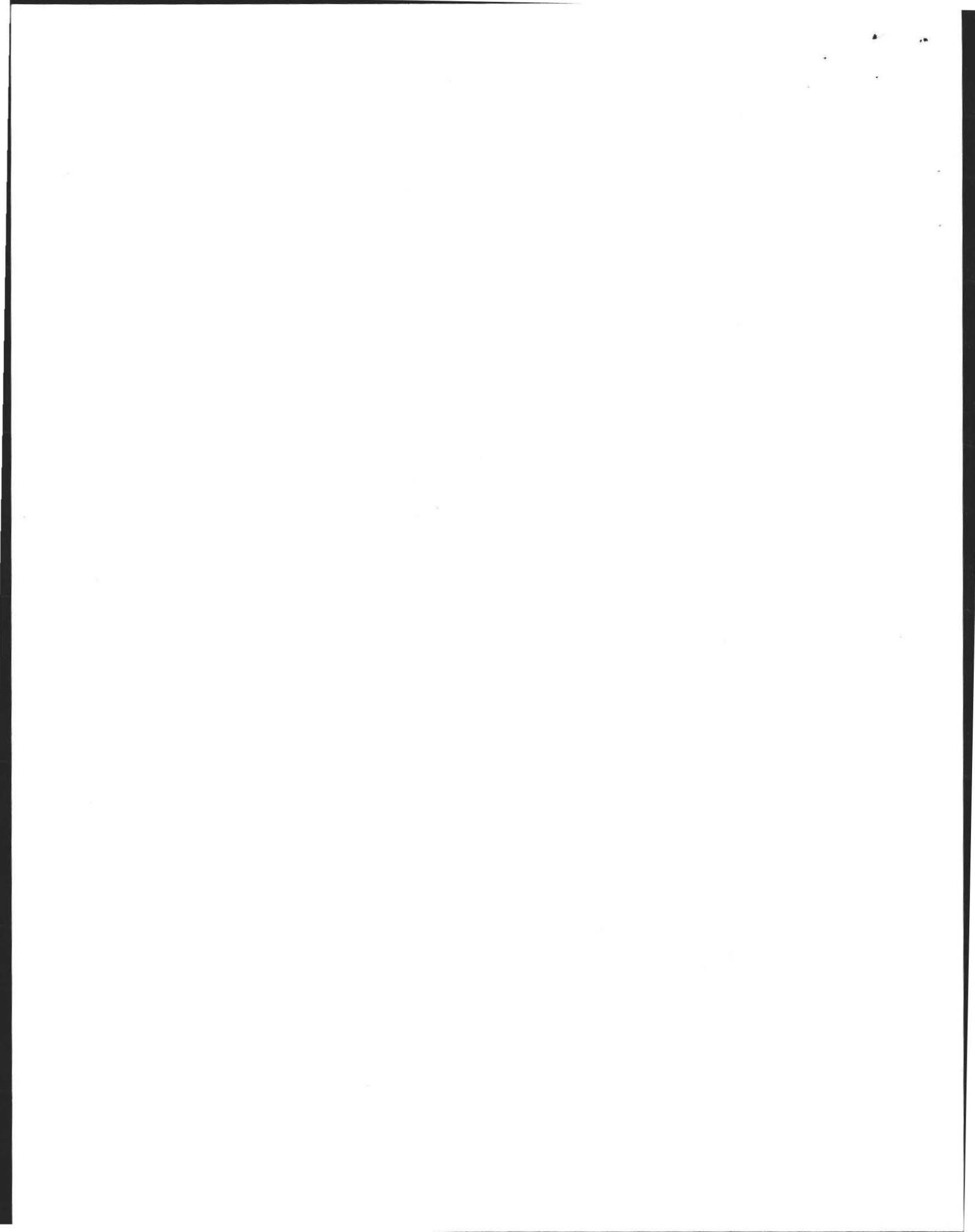

FOR: HENRY WHITLOCK
181 NORTH ST.
BELCHERTOWN, MA.

SITE: LOT 142, WOODLOT LANE
AMHERST, MA.

PROFILE OF SEPTIC SYSTEM

SCALE: HORIZONTAL: 1"=10'
VERTICAL: 1"=3'

BY: FILIOS ENTERPRISES, INC.
69 PELHAM RD.
AMHERST, MA. 01002

DATE: NOV. 17, 1987

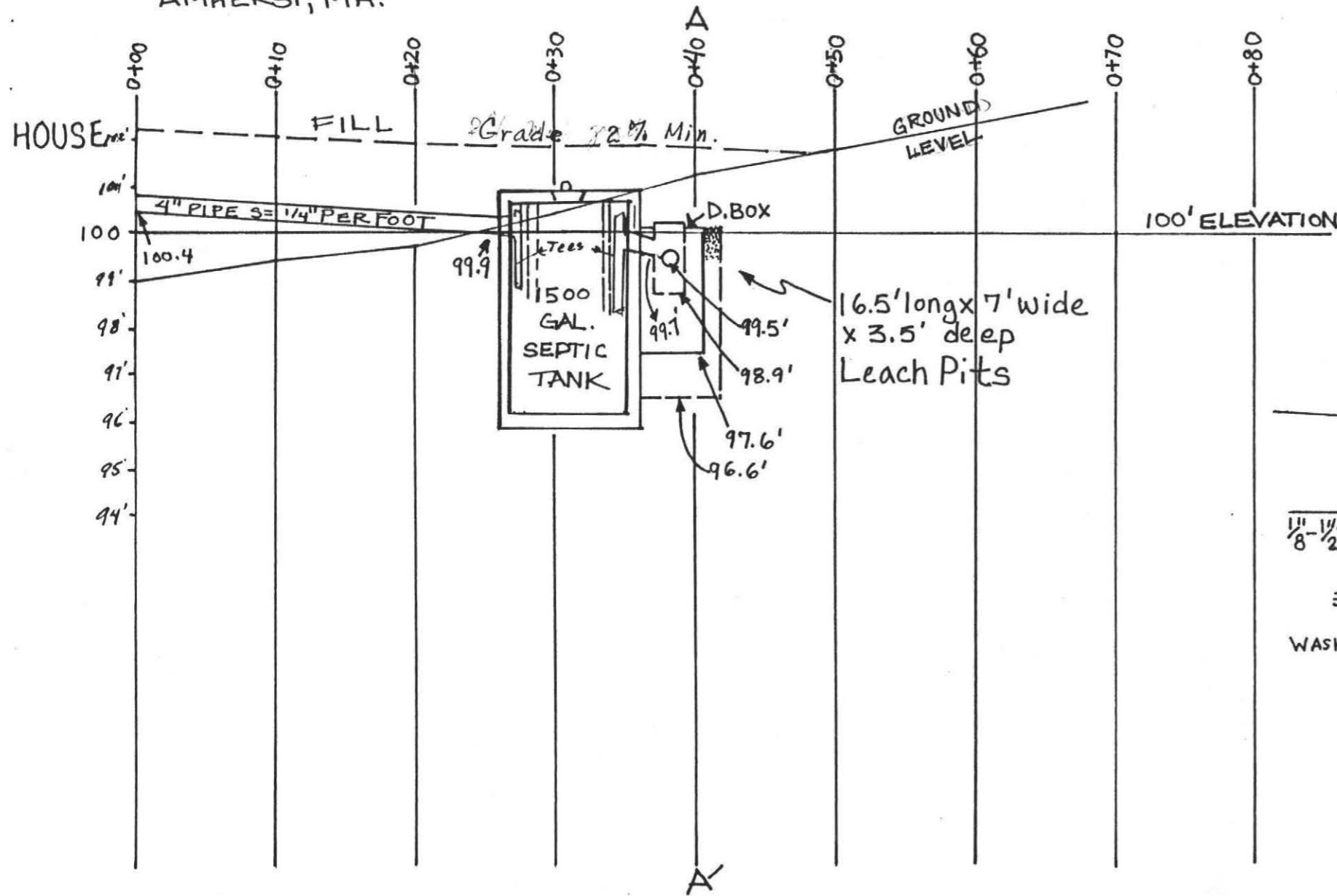

CROSS-SECTION AT A-A' 0+40

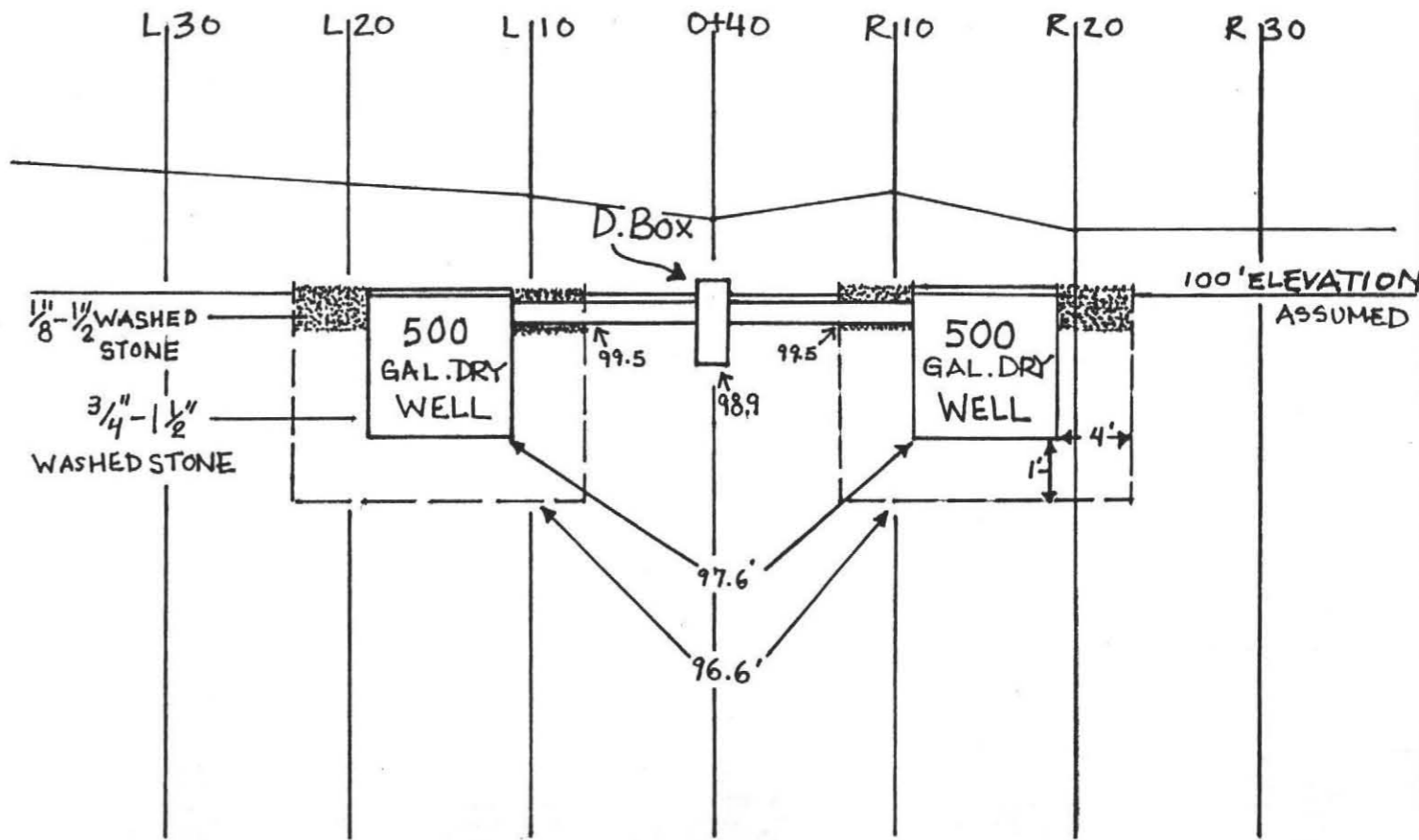

SPECIFICATIONS

ALL MATERIALS AND CONSTRUCTION
WILL BE IN ACCORDANCE WITH
COMMONWEALTH OF MASSACHUSETTS
D.E.Q.E. STATE ENVIRONMENTAL
CODE TITLE 5.

CALCULATIONS

$4 \text{ BDM} \times 110 = 440 + 50\% \text{ FOR G.G.} = 660 \times 1.25 = 825 \text{ GALLONS}$
 $\text{PERC. RATE} = 4 \text{ MINS. / INCH SIDES} = 2.0 \text{ GALLONS/SQ.FT.}$
 $\text{BOTTOM} = .83 \text{ GALLONS/SQ.FT.}$

2 LEACH PITS: 16.5' LONG x 7' WIDE x 3.5' DEEP
 SIDES: $16.5' \times 2.8' \times 2 = 92.4 \text{ SQ.FT.} \times 2.5 \text{ GALLONS/SQ.FT.} = 231 \text{ GALLONS}$
 $7' \times 2.8' \times 2 = 39.2 \text{ SQ.FT.} \times 2.5 \text{ GALLONS/SQ.FT.} = 98 \text{ GALLONS}$

BOTTOM: $16.5' \times 7' = 115.5 \text{ SQ.FT.} \times .83 \text{ GALLONS/SQ.FT.} = 95.865 \text{ GALLONS}$
424.865 GALLONS

TOTAL = $424.865 \times 2 = 849.73 \text{ GALLONS}$

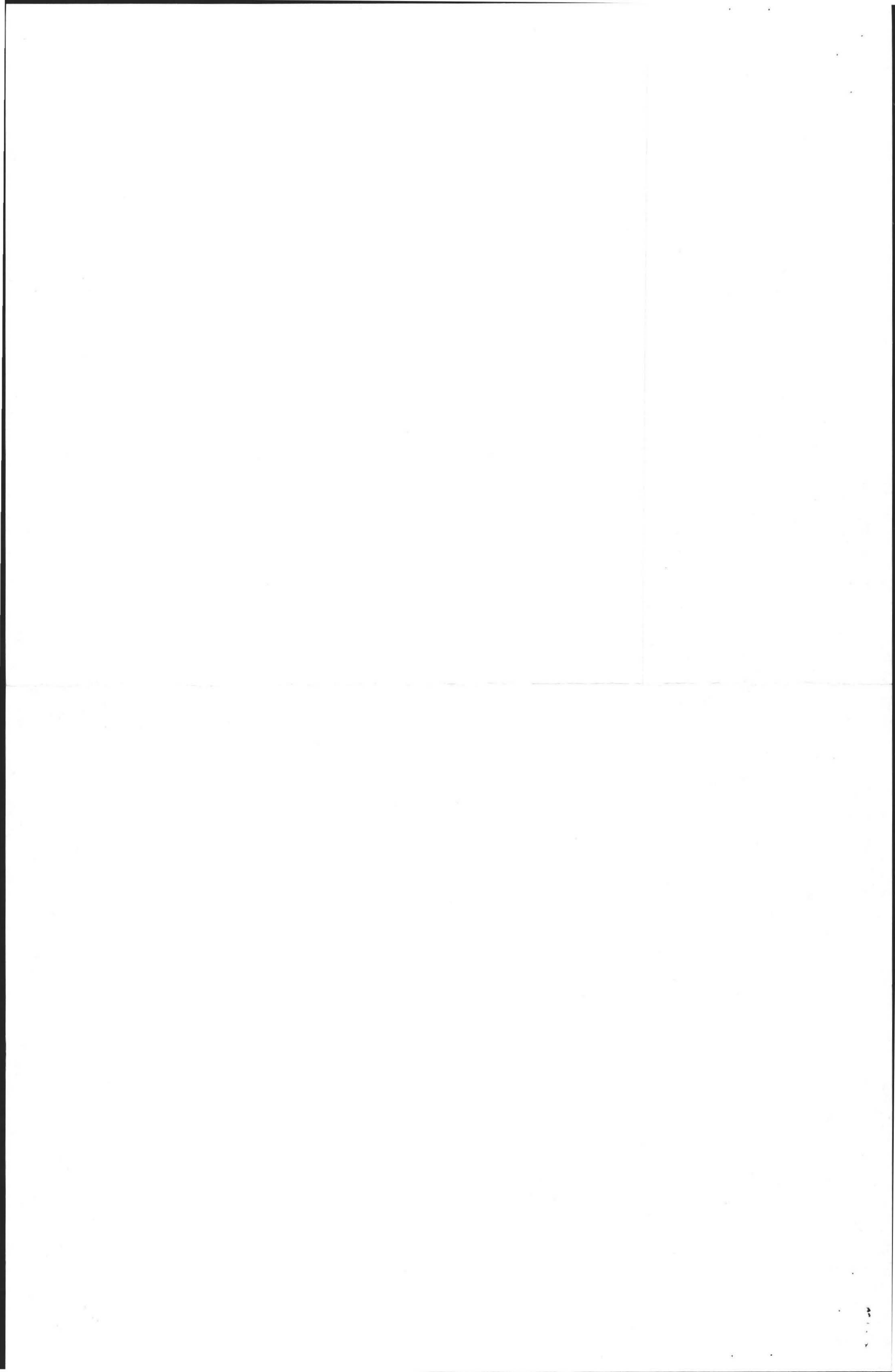

87-22 (Whitlock)
DEEP SOIL LOGS

original design not approved DP
file only

OWNER Jeffrey W. Flower
woodlot & fence

DATE March 5, 1986

LOCATION Lot 142 Amherst Woods
Amherst, MA

OBSERVER F.A. Filios

B of H C. Drake

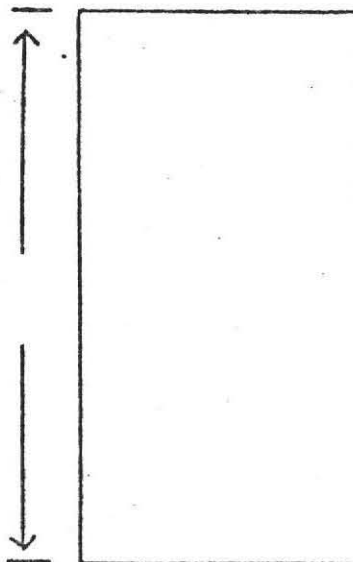
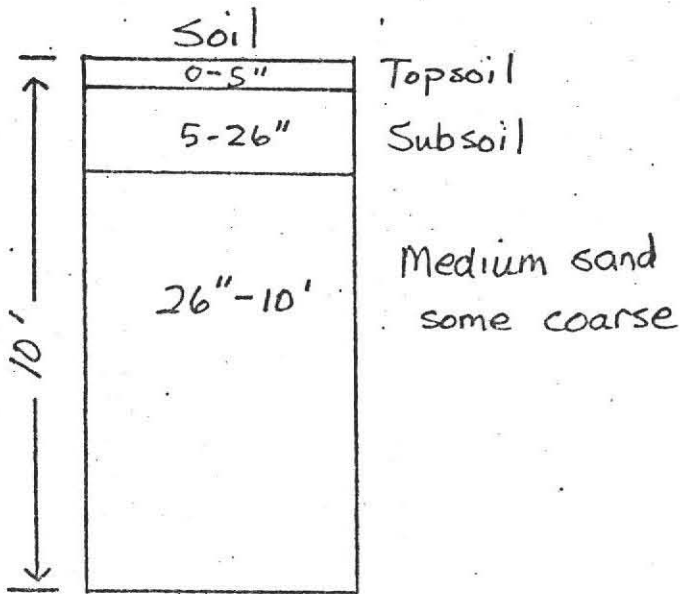

GROUND WATER at 10' oxides 70" 53'

GROUND WATER _____

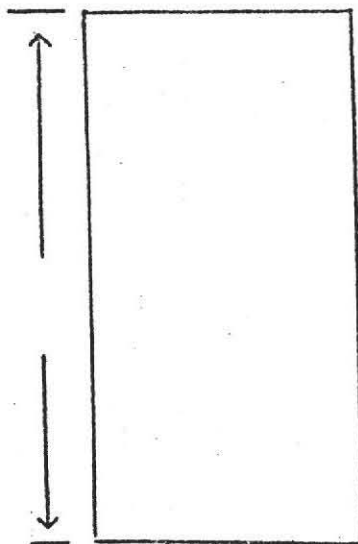

GROUND WATER _____

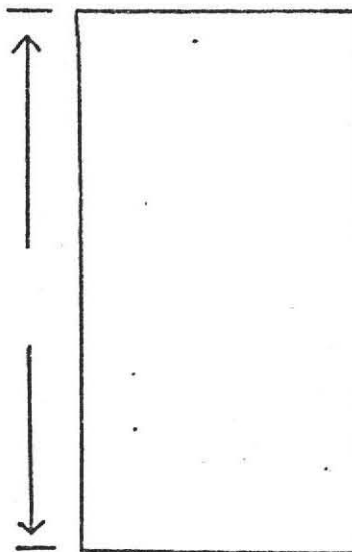

GROUND WATER _____

PERCOLATION RATE AT 45 :

4 min./inch



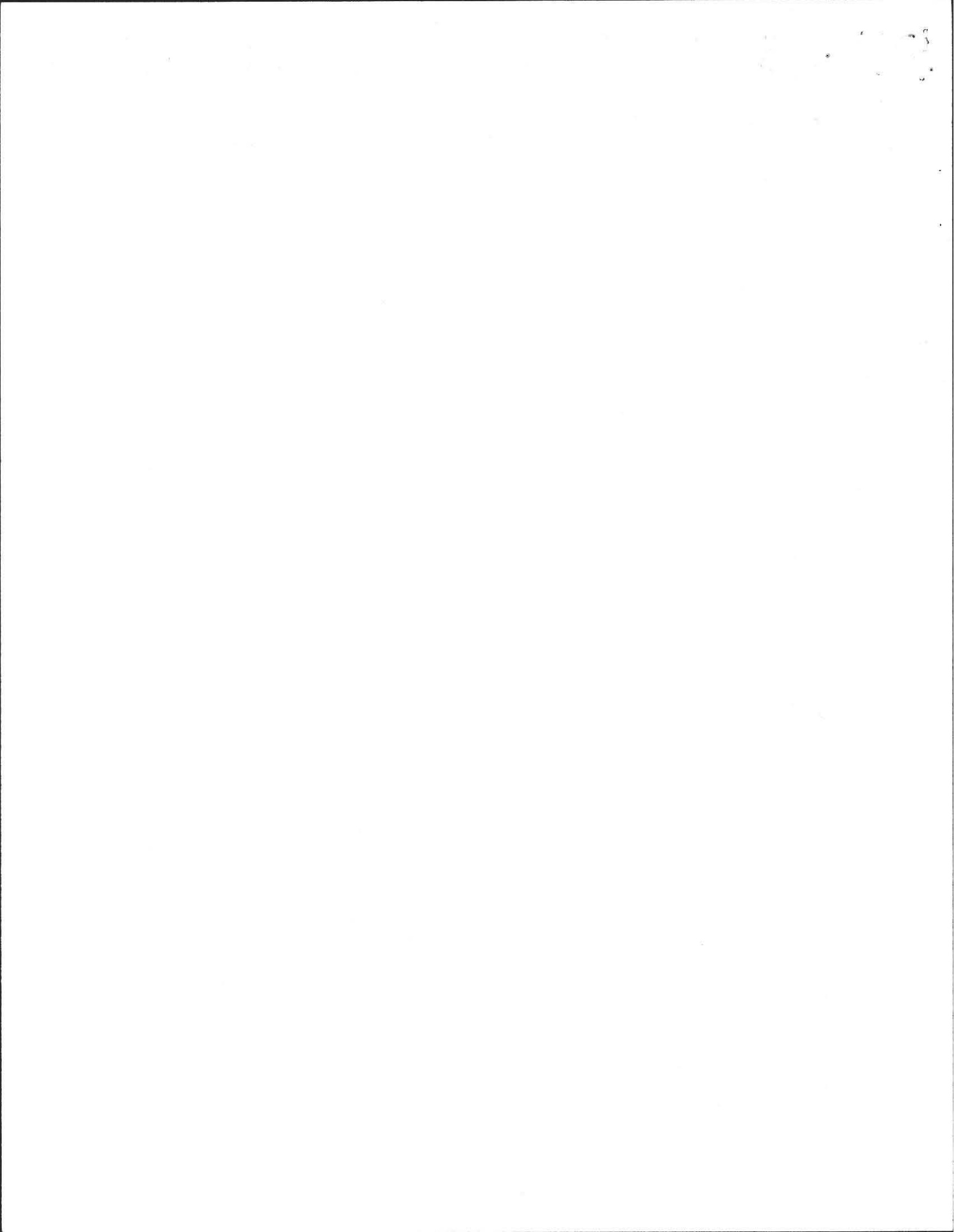

PLAN SHOWING SEWAGE DISPOSAL SYSTEM

FOR: Henry Whitlock
181 North Street
Amherst, MA.

BY: F.A. Filios
69 Pelham Road.
Amherst, MA.

SITE: Lot 142
Woodlot Lane
Amherst Woods
Amherst, MA.

SCALE: 1" = 40'

DATE: May 22, 1987

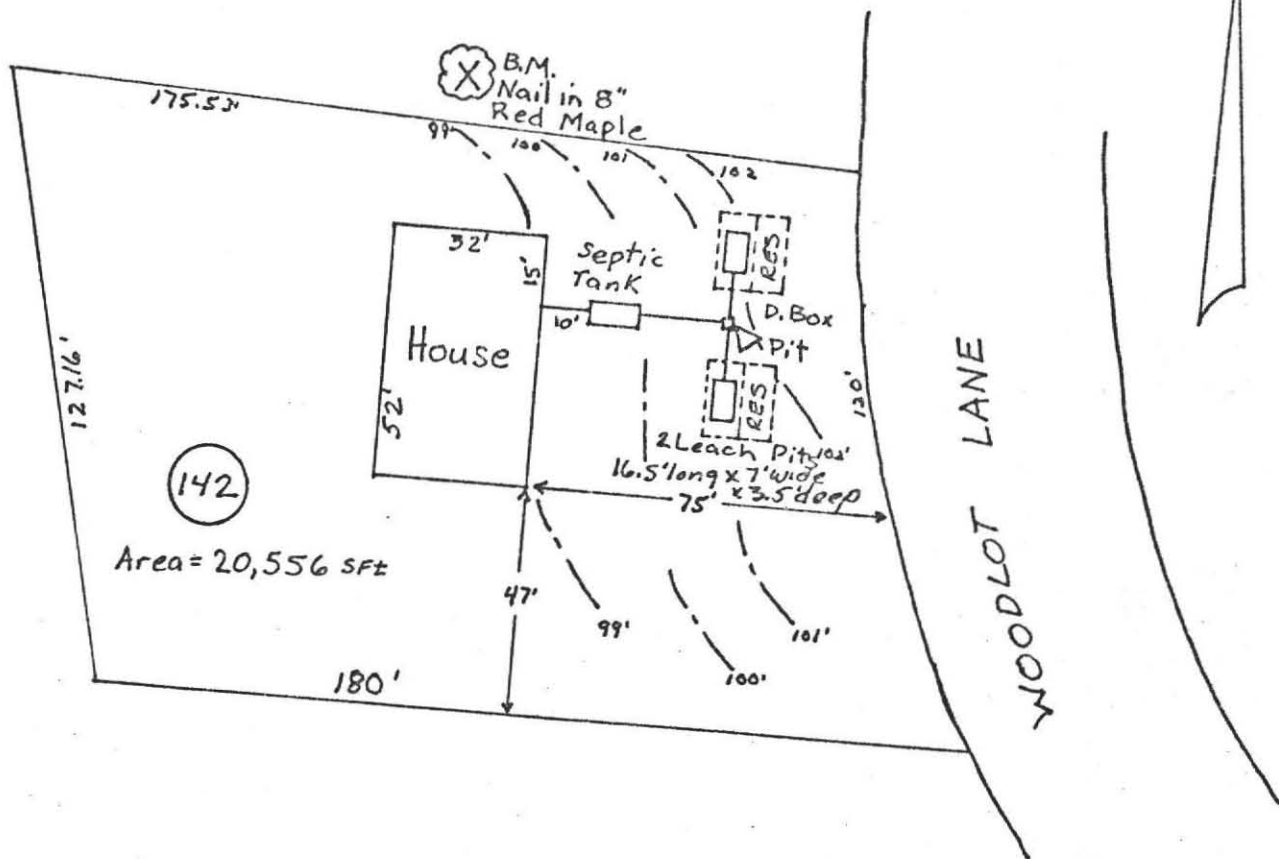

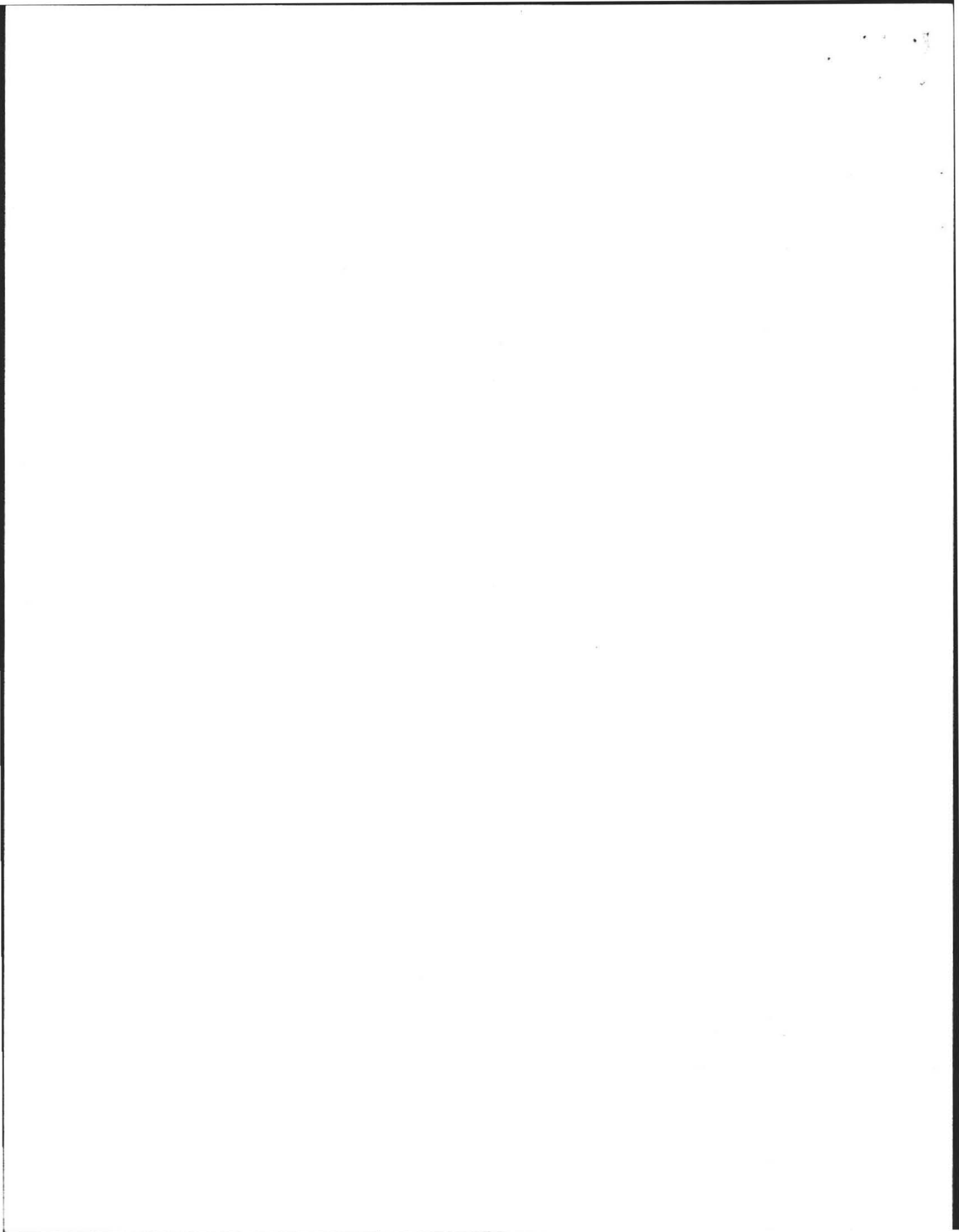

FOR: Henry Whitlock
 181 North Street, Belchertown, MA.
 SITE: Lot 142, Woodlot Lane, Amherst, MA.

PROFILE OF SEPTIC SYSTEM

BY: FREDERICK A. FILIOS W.T.
 DATE: May 21, 1987
 SCALE: HORIZONTAL: 1" = 10'
 VERTICAL: 1" = 3'

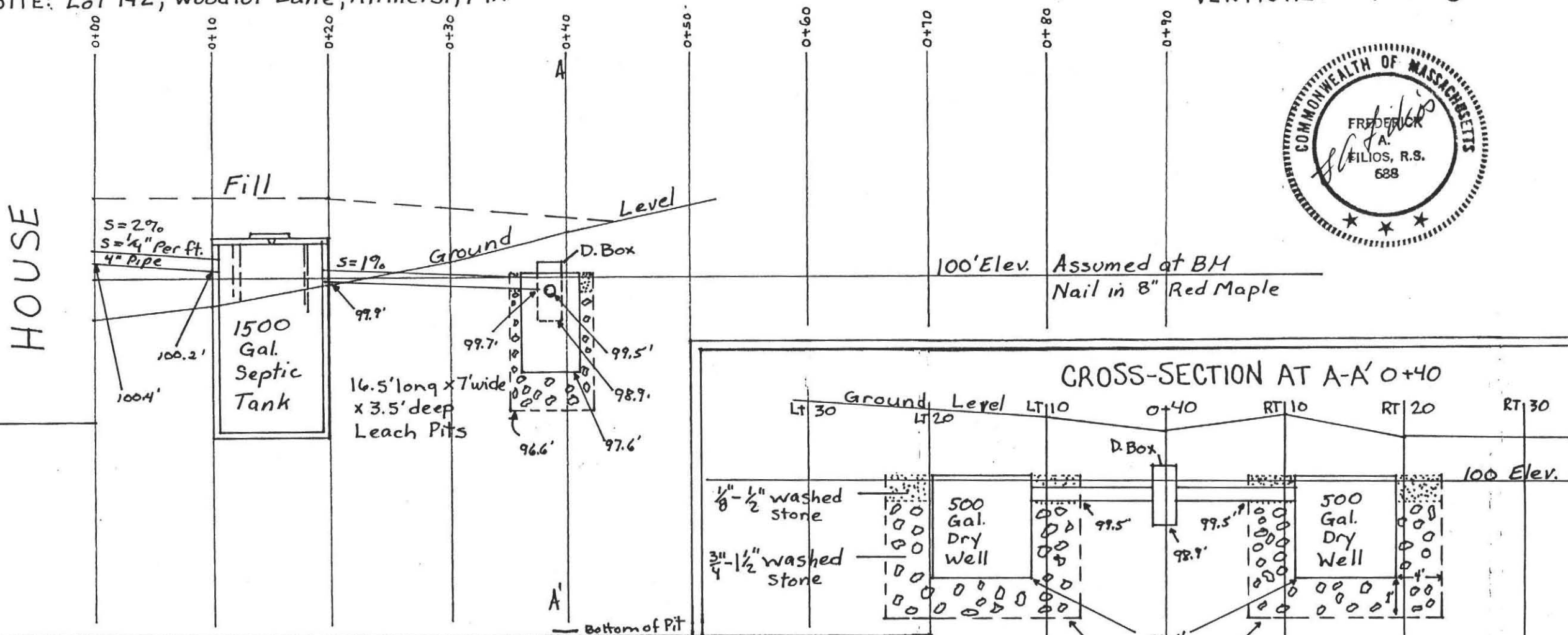

SPECIFICATIONS

ALL MATERIALS AND CONSTRUCTION WILL BE IN ACCORDANCE WITH COMM. OF MASS. D.E.Q.E. STATE ENVIRONMENTAL CODE TITLE 5.

CALCULATIONS

$4 \text{ Bdm} \times 110 = 440 + 50\% \text{ for G.G} = 660 \times 1.25 = 825 \text{ gallons}$
 $\text{Perc Rate} = 4 \text{ min/inch Sides} = 2.0 \text{ gal/s.F. Bottom} = .83 \text{ gal/s.F.}$
 $2 \text{ Leach Pits: } 16.5' \text{ long} \times 7' \text{ wide} \times 3.5' \text{ deep}$
 $\text{sides: } 16.5' \times 2.8' \times 2 = 92.4 \text{ s.F.} \times 2.5 \text{ gal/s.F.} = 231 \text{ gal.}$
 $7' \times 2.8' \times 2 = 39.2 \text{ s.F.} \times 2.5 \text{ gal/s.F.} = 98 \text{ gal.}$
 $\text{Bottom: } 16.5' \times 7' = 115.5 \text{ s.F.} \times .83 \text{ gal/s.F.} = 95.865 \text{ gal.}$
 $\text{Total} = 424.865 \times 2 = 849.73 \text{ gallons}$

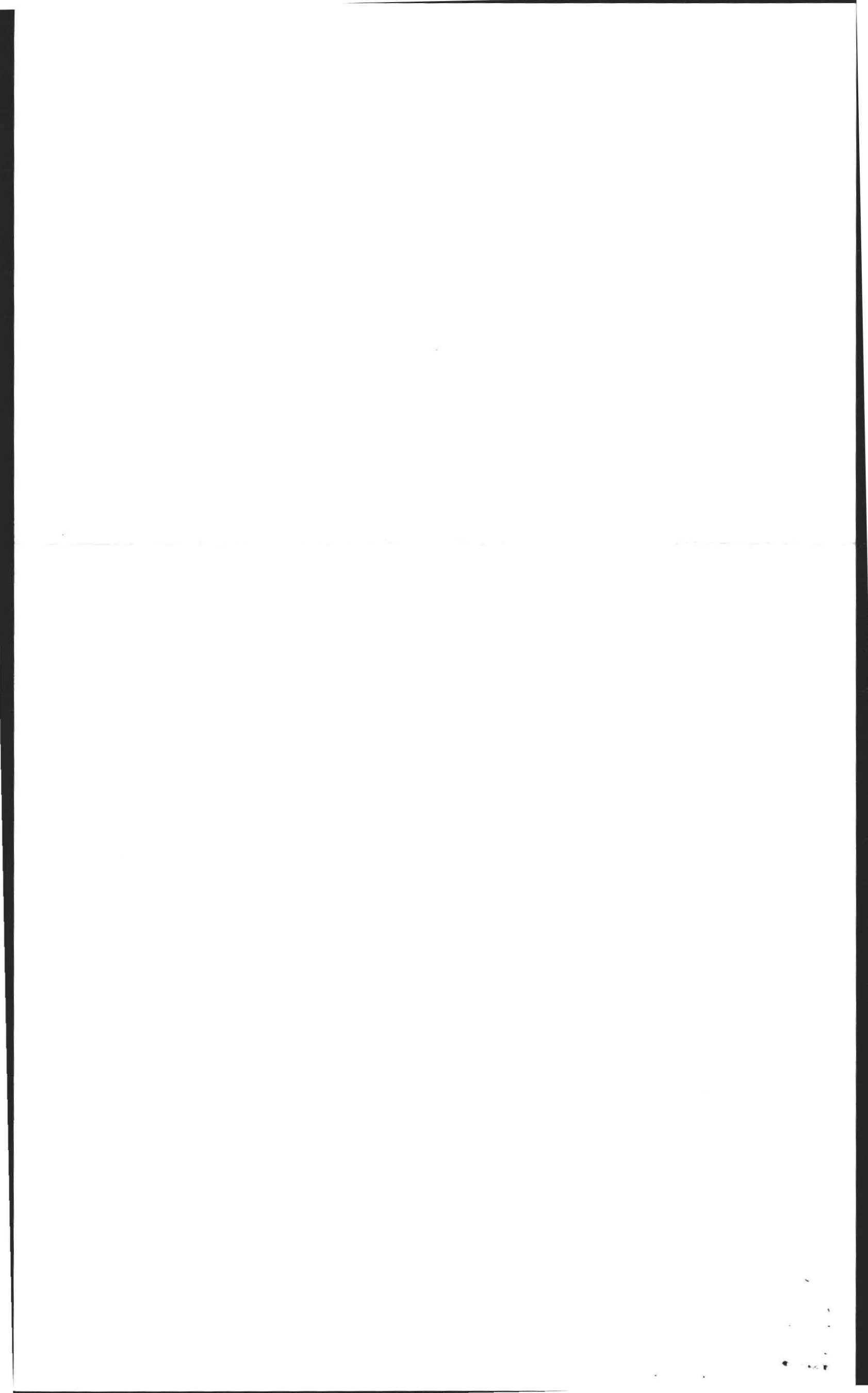

Bettye / Dennis I did inform Designer that plans were still
Problems still not corrected 142 + 143 deficient

Whitlock Woodlot lane

(latest revisions)

310 CMR 15.02 (5)

- 1) location of percolation test not shown
- 2) location of proposed water line
- 3) plans should indicate there are no streams, surface, subsurface drains or wetlands within 100 feet. If there are then locations should be specified on plan

15.03 (3) only one test pit shown minimum of 2 test pits required

15.06 (8) (9) Septic tank inlet and outlet fees required not shown

15.11 (10) plans do not indicate minimum 2 percent slope above and adjacent to leaching pit system to prevent accumulation of surface water

Also as previously recommended additional test pits should be conducted now to confirm consistent soils in septic area and confirm compliance with ground water requirements.

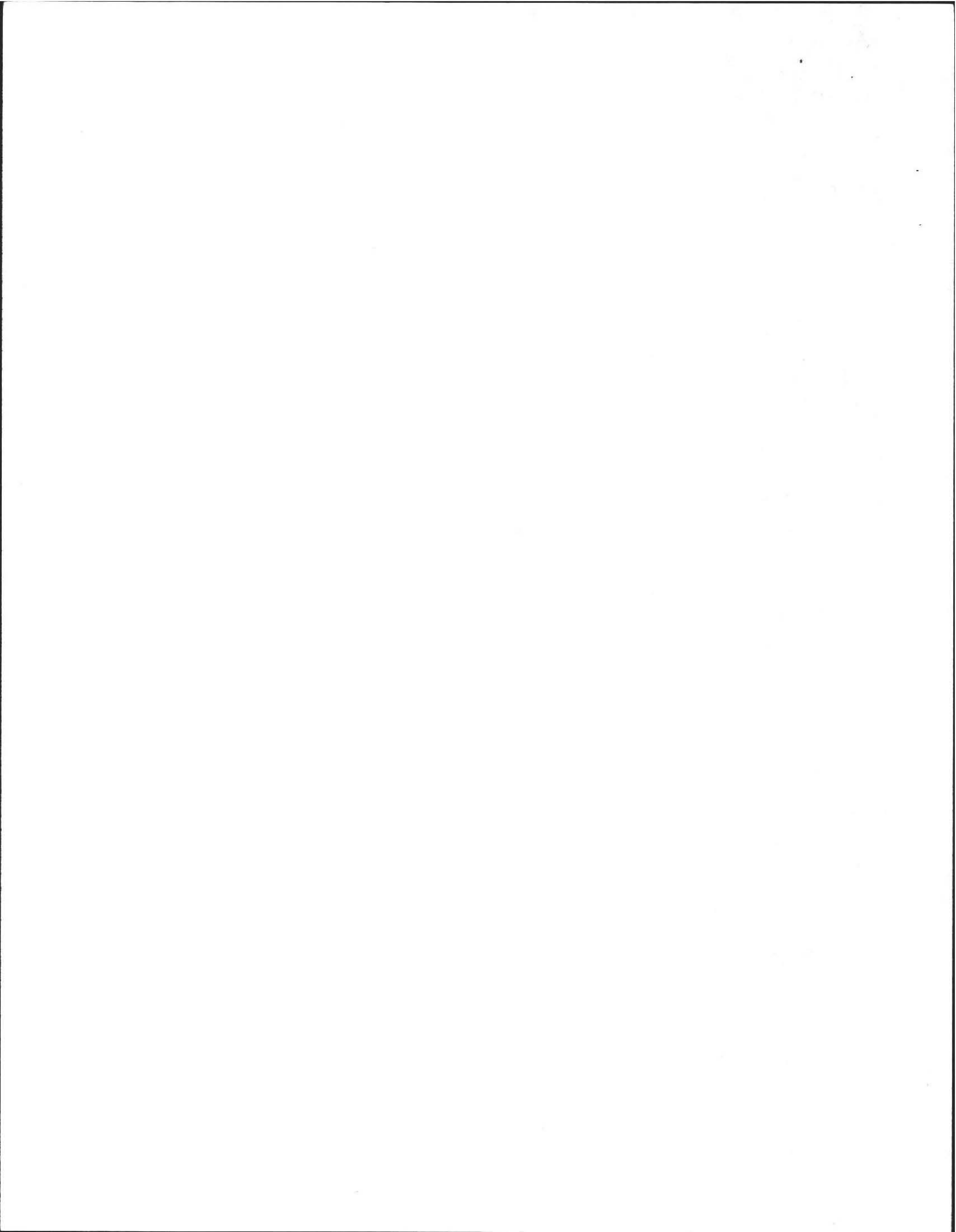

No. 87-22

FEB. 90.00

THE COMMONWEALTH OF MASSACHUSETTS
BOARD OF HEALTH

TOWN OF AMHERST

Application for Disposal Works Construction Permit



Application is hereby made for a Permit to Construct (✓) or Repair () an Individual Sewage Disposal System at:

WOODLOT LANE Location - Address
Henry Whitlock Owner
Stony etc Installer
LOT 142 or Lot No.
181 North Street Belchertown, MA. Address

Type of Building
Dwelling - No. of Bedrooms 4 Expansion Attic () Garbage Grinder (✓)
Other - Type of Building _____ No. of persons _____ Showers () - Cafeteria ()
Other fixtures _____

Design Flow 82.5 gallons per person per day. Total daily flow 660 x 1.25 = 825 gallons.
Septic Tank - Liquid capacity 180 gallons Length 10.5' Width 5' Diameter _____ Depth 5'
Disposal Trench - No. _____ Width 7' Total Length 33' Total leaching area 263.2 sq. ft. Sides
Seepage Pit No. 2 Diameter _____ Depth below inlet 2.8' Total leaching area 231 sq. ft. Bottom
Other Distribution box () Dosing tank ()
Percolation Test Results Performed by F.A. Filios Date 3/5/86
Test Pit No. 1 4 minutes per inch Depth of Test Pit 10' Depth to ground water NONE
Test Pit No. 2 _____ minutes per inch Depth of Test Pit _____ Depth to ground water _____

Description of Soil Enclosed

Nature of Repairs or Alterations - Answer when applicable

Agreement:
The undersigned agrees to install the aforescribed Individual Sewage Disposal System in accordance with the provisions of TITLE 5 of the State Sanitary Code - The undersigned further agrees not to place the system in operation until a Certificate of Compliance has been issued by the board of health.

Signed Henry Whitlock Date 10/15/87

Application Approved By _____ Date _____

Application Disapproved for the following reasons: _____ Date _____

Permit No. 87 - 22 Issued _____ Date _____

THE COMMONWEALTH OF MASSACHUSETTS
BOARD OF HEALTH

TOWN OF AMHERST

Certificate of Compliance

THIS IS TO CERTIFY, That the Individual Sewage Disposal System constructed (✓) or Repaired () by _____ Installer

at _____ has been installed in accordance with the provisions of TITLE 5 of The State Sanitary Code as described in the application for Disposal Works Construction Permit No. _____ dated _____

THE ISSUANCE OF THIS CERTIFICATE SHALL NOT BE CONSTRUED AS A GUARANTEE THAT THE SYSTEM WILL FUNCTION SATISFACTORY.

CHECK OR FILL IN WHERE APPLICABLE

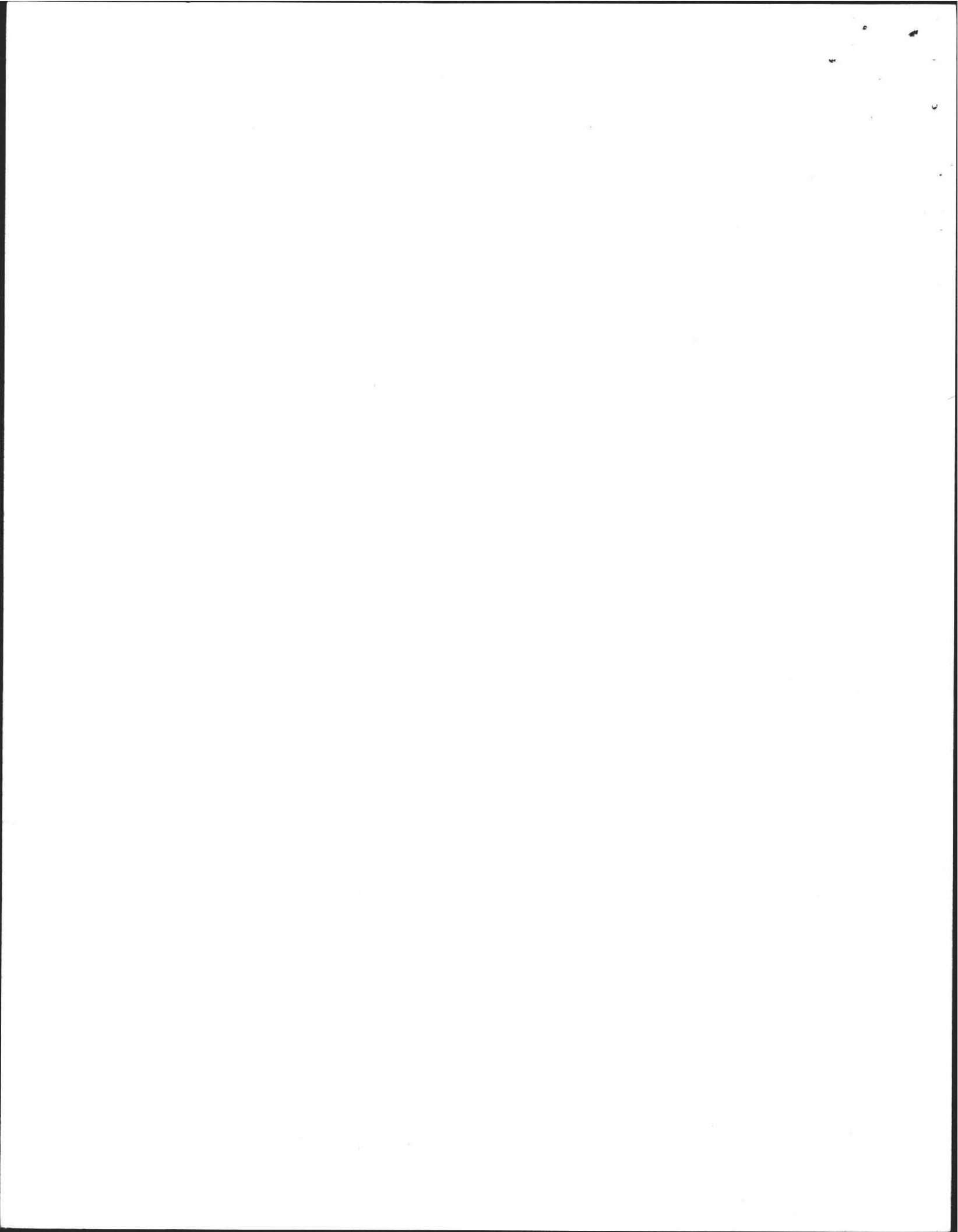

DEEP SOIL LOGS

OWNER Jeffrey W. Flower

DATE March 5, 1986

LOCATION Lot 142 Amherst Woods
Amherst, MA

OBSERVER F.A. Filios

B of H C. Drake

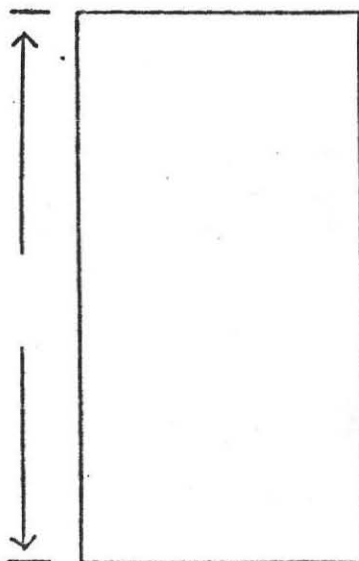
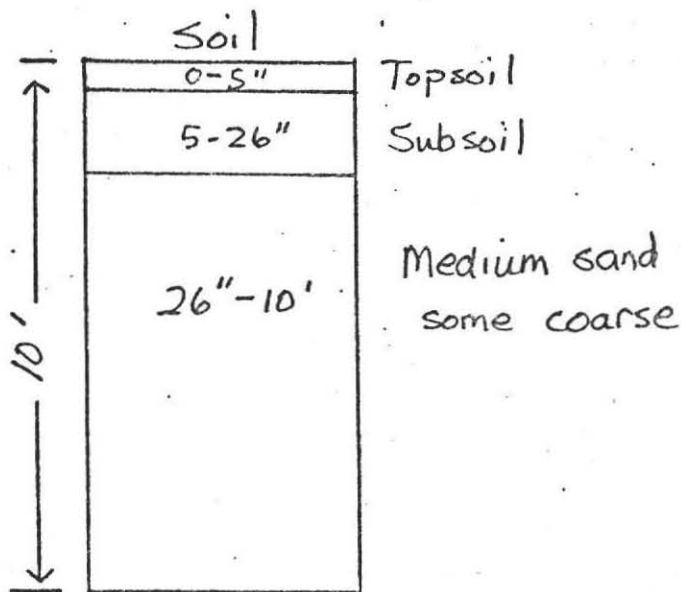

GROUND WATER at 10' oxides 70" : 83"

GROUND WATER _____

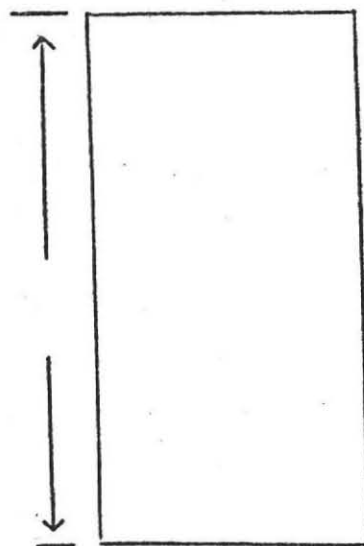

GROUND WATER _____

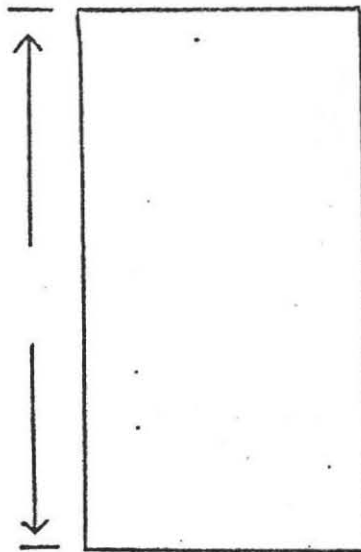

GROUND WATER _____

PERCOLATION RATE AT 45 :

4 min./inch



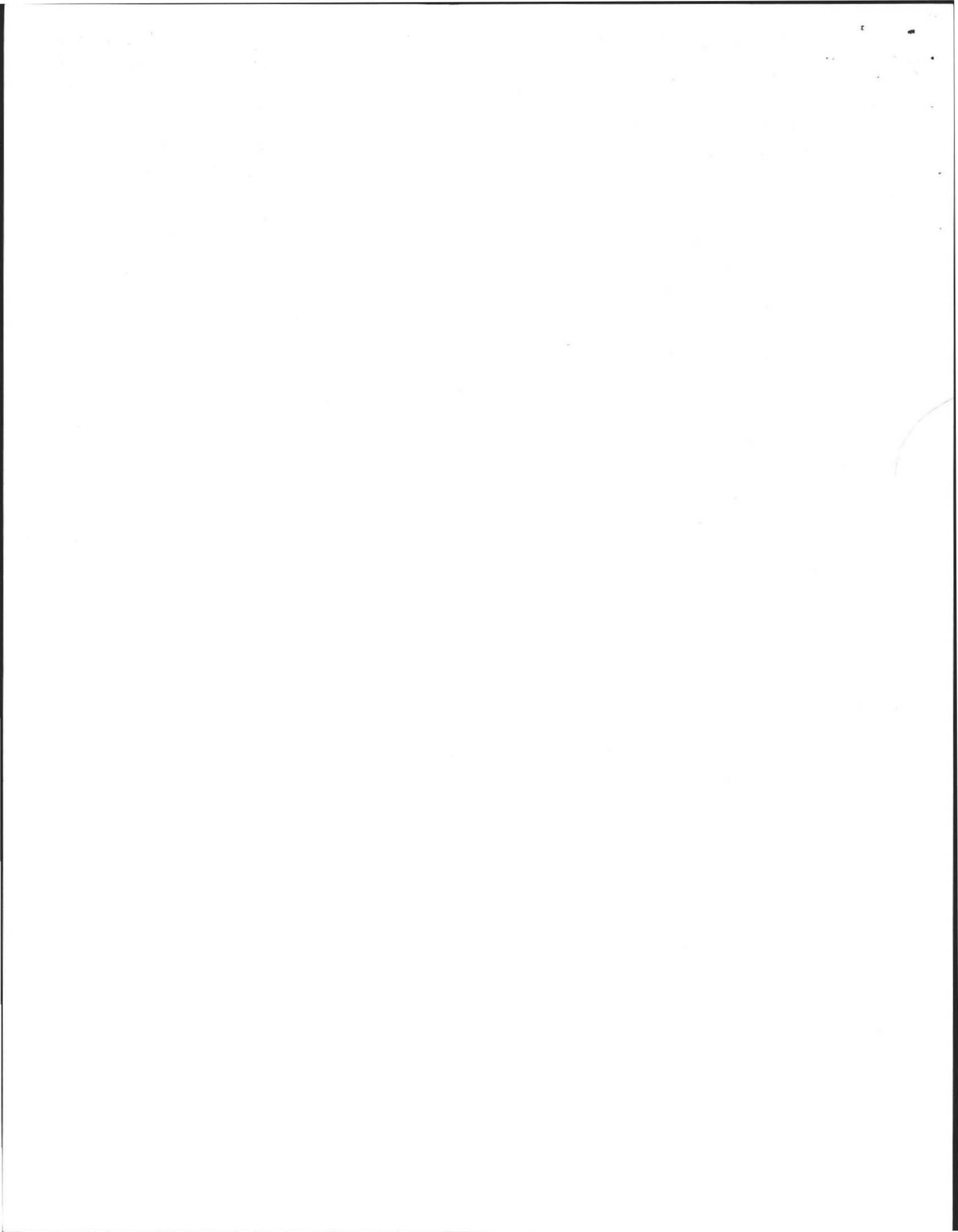

PLAN SHOWING SEWAGE DISPOSAL SYSTEM

FOR: Henry Whitlock
181 North Street
Amherst, MA.

BY: F.A. Filios
69 Pelham Road.
Amherst, MA.

SITE: Lot 142
Woodlot Lane
Amherst Woods
Amherst, MA.

SCALE: 1" = 40'

DATE: May 22, 1987

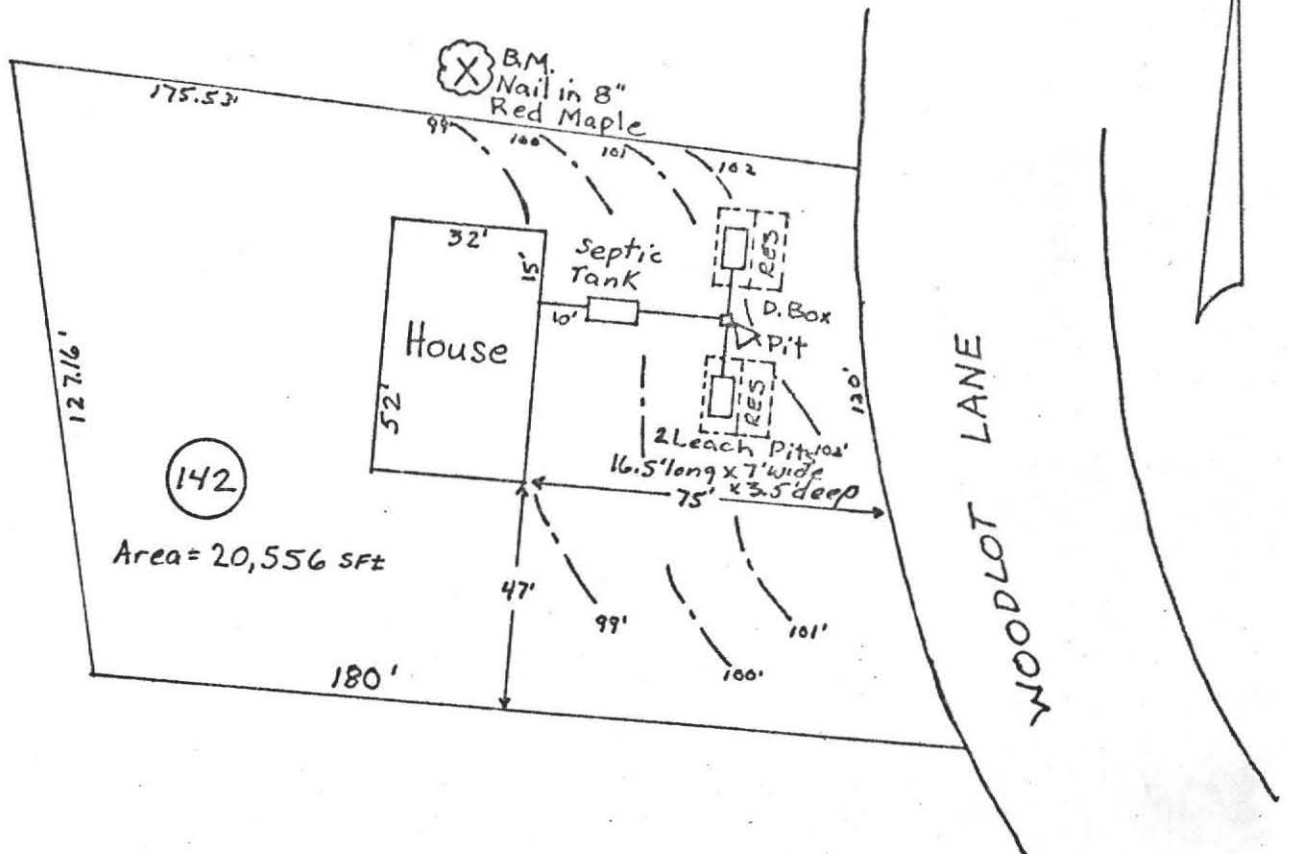

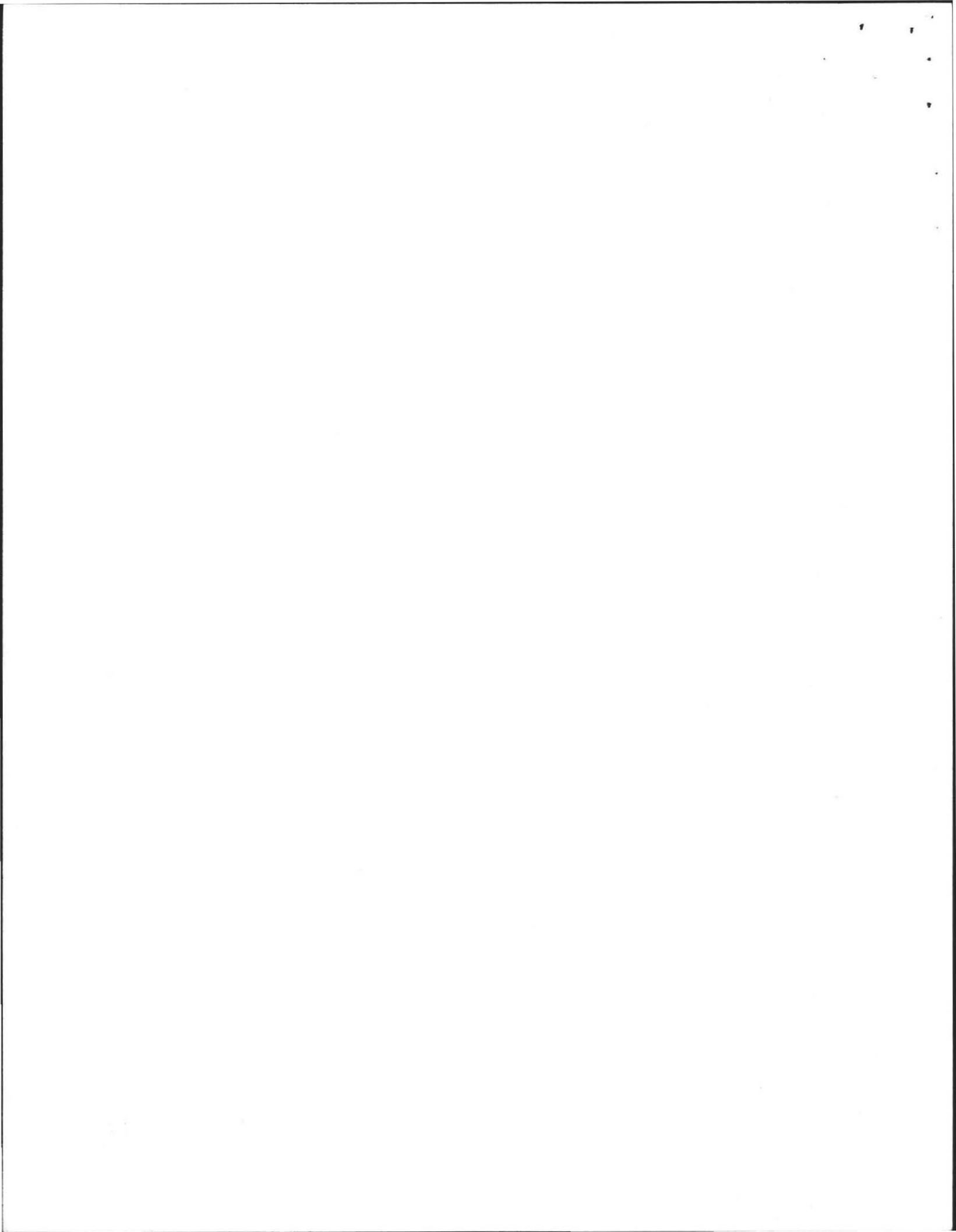

FOR: Henry Whitlock
 181 North Street, Belchertown, MA.
 SITE: Lot 142, Woodlot Lane, Amherst, MA.

PROFILE OF SEPTIC SYSTEM

BY: FREDERICK A. FILIOS W.T.
 DATE: May 21, 1987
 SCALE: HORIZONTAL: 1" = 10'
 VERTICAL: 1" = 3'



HOUSE

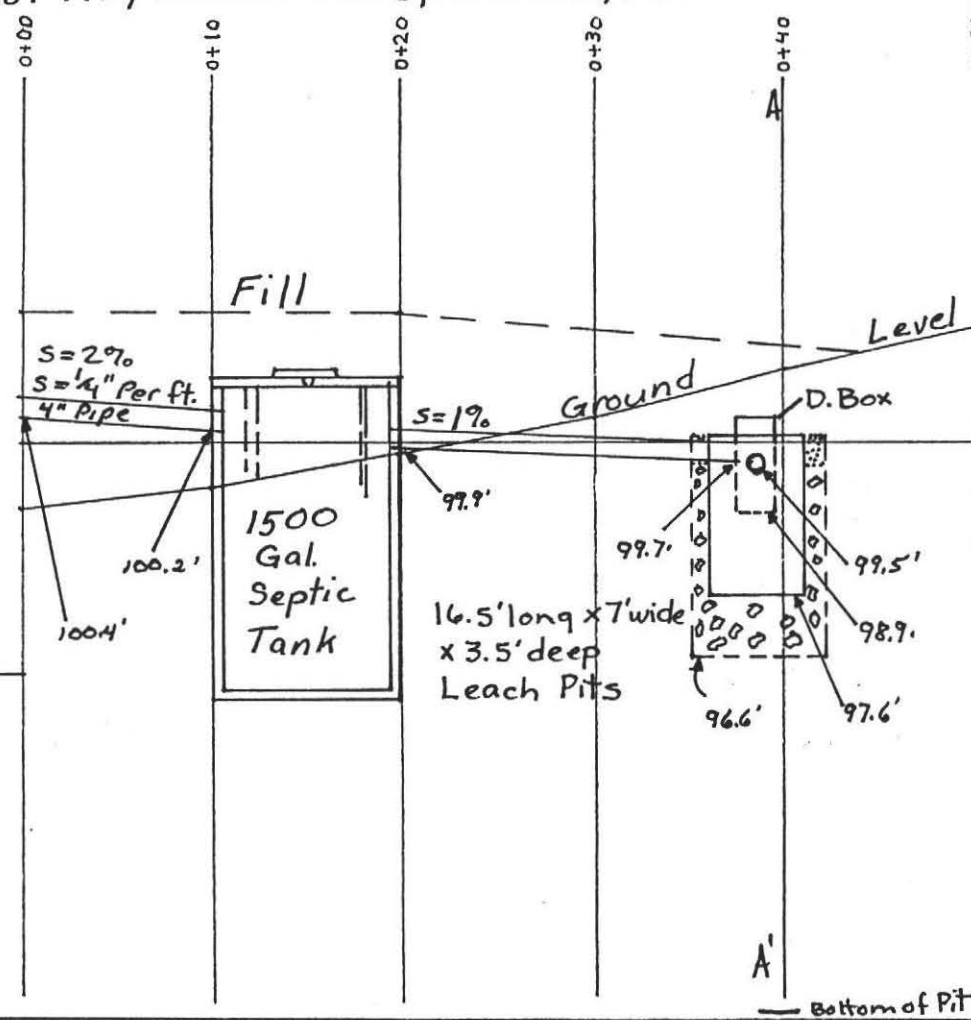

100'Elev. Assumed at BM
 Nail in 8" Red Maple

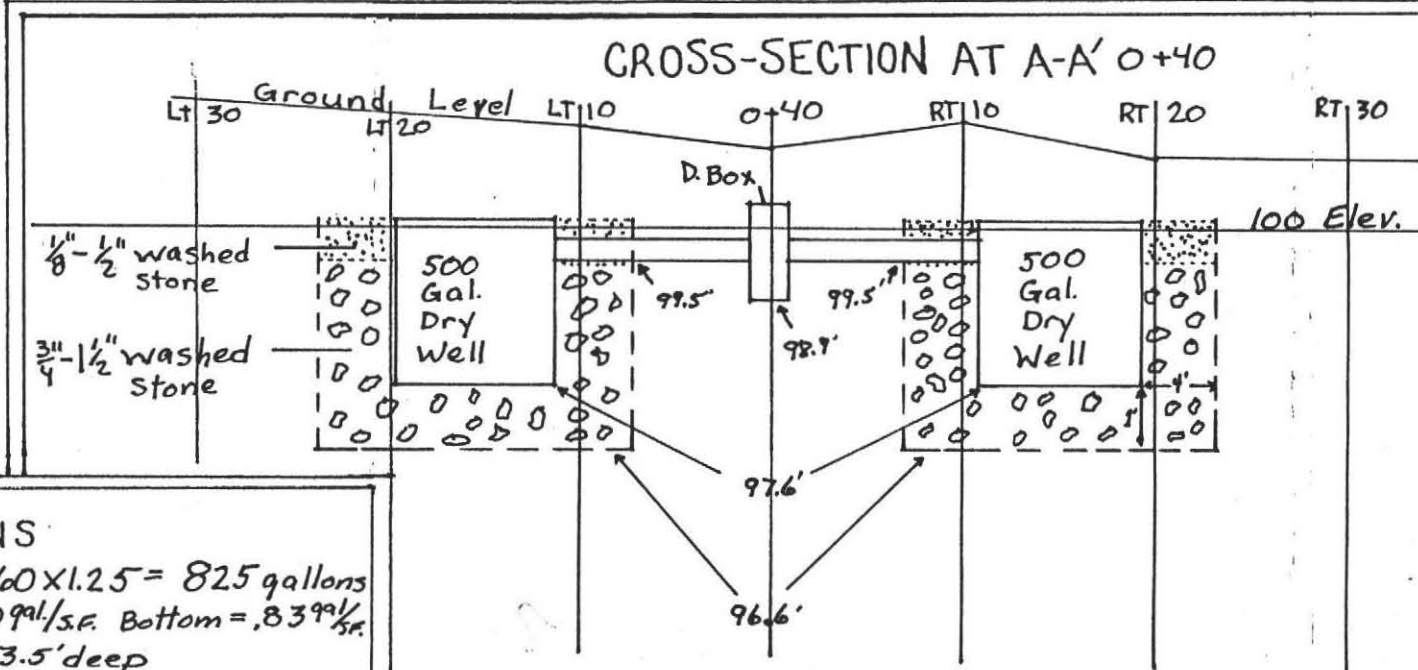

SPECIFICATIONS

ALL MATERIALS AND CONSTRUCTION WILL BE IN ACCORDANCE WITH COMM. OF MASS. D.E.Q.E. STATE ENVIRONMENTAL CODE TITLE 5.

CALCULATIONS

$4 \text{ Bdm} \times 110 = 440 + 50\% \text{ for G.G} = 660 \times 1.25 = 825 \text{ gallons}$
 Perc Rate = 4 min/inch Sides = 2.0 gal/s.F. Bottom = .83 gal/s.F.
 2 Leach Pits: 16.5' long x 7' wide x 3.5' deep
 sides: $16.5' \times 2.8' \times 2 = 92.4 \text{ s.F.} \times 2.5 \text{ gal/s.F.} = 231 \text{ gal.}$
 $7' \times 2.8' \times 2 = 39.2 \text{ s.F.} \times 2.5 \text{ gal/s.F.} = 98 \text{ gal.}$
 Bottom: $16.5' \times 7' = 115.5 \text{ s.F.} \times .83 \text{ gal/s.F.} = 95.865 \text{ gal.}$
 424.865 gal.
 Total = $424.865 \times 2 = 849.73 \text{ gallons}$

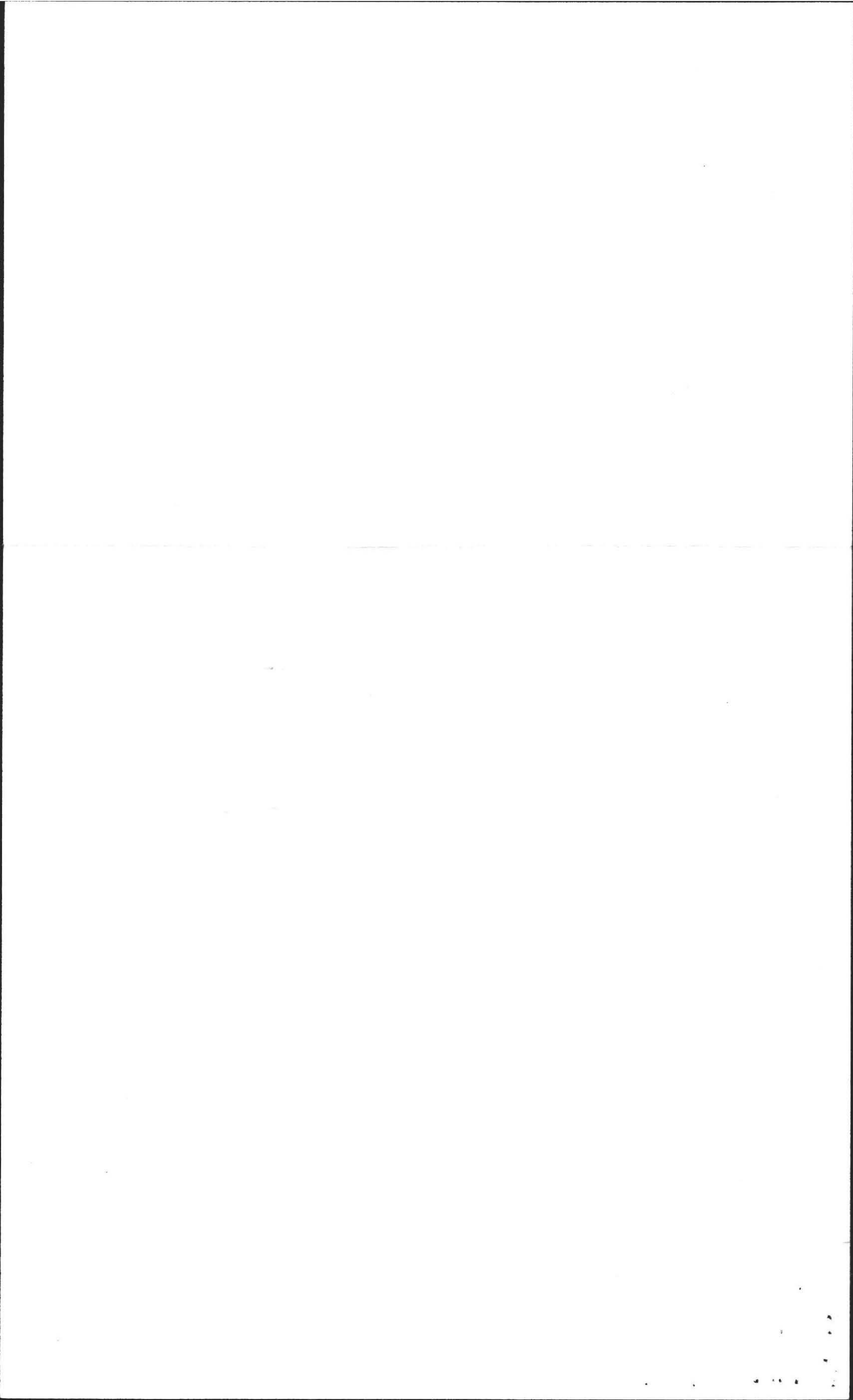

own copy

No. 87-22

FEE 90.00

THE COMMONWEALTH OF MASSACHUSETTS
BOARD OF HEALTH
TOWN OF AMHERST



Application for Disposal Works Construction Permit

Application is hereby made for a Permit to Construct (✓) or Repair () an Individual Sewage Disposal System at:

WOODLOT LANE LOT 142
Location - Address or Lot No.
Henry Whitlock 181 North Street Beldartown, MA.
Address
Owner Stoney's ERC
Installer

Type of Building
Dwelling - No. of Bedrooms 4 Expansion Attic () Garbage Grinder (✓)
Other - Type of Building _____ No. of persons _____ Showers () - Cafeteria ()
Other fixtures _____

Design Flow 82.5 gallons per person per day. Total daily flow 660 x 1.25 = 825 gallons.
Septic Tank - Liquid capacity 1000 gallons Length 10.5' Width 5' Diameter _____ Depth 5'

Disposal Trench No. _____ Width 7' Total Length 33' Total leaching area 263.2 sq. ft. Sides
Seepage Pit No. 2 Diameter _____ Depth below inlet 2.8' Total leaching area 231 sq. ft. Bottom

Other Distribution box () Dosing tank ()
Percolation Test Results Performed by F.A. Filios Date 3/5/86

Test Pit No. 1 4 minutes per inch Depth of Test Pit 10' Depth to ground water NONE
Test Pit No. 2 _____ minutes per inch Depth of Test Pit _____ Depth to ground water _____

Description of Soil Enclosed

Nature of Repairs or Alterations - Answer when applicable _____

Agreement:
The undersigned agrees to install the aforescribed Individual Sewage Disposal System in accordance with the provisions of TITLE 5 of the State Sanitary Code - The undersigned further agrees not to place the system in operation until a Certificate of Compliance has been issued by the board of health.

Signed Henry Whitlock 10/15/87
Date

Application Approved By _____ Date _____

Application Disapproved for the following reasons: _____
Date _____

Permit No. 87 - 22 Issued _____ Date _____

THE COMMONWEALTH OF MASSACHUSETTS
BOARD OF HEALTH
TOWN OF AMHERST

Certificate of Compliance

THIS IS TO CERTIFY, That the Individual Sewage Disposal System constructed (✓) or Repaired ()
by _____
Installer

at _____
has been installed in accordance with the provisions of TITLE 5 of The State Sanitary Code as described in the application for Disposal Works Construction Permit No. 87-22 dated _____

THE ISSUANCE OF THIS CERTIFICATE SHALL NOT BE CONSTRUED AS A GUARANTEE THAT THE SYSTEM WILL FUNCTION SATISFACTORY.

DATE _____ Inspector _____

Designer to provide written certification that the sewage disposal system is installed in accordance with the approved (Dec 2, 1987 revision) plan and permit requirements to Construct (✓) or Repair () an Individual Sewage Disposal System

No. 87 - 22 FEE _____
with the approved (Dec 2, 1987 revision) plan and permit requirements to Construct (✓) or Repair () an Individual Sewage Disposal System
Permission is hereby granted Henry Whitlock Stoney's Excavating
TITLE No. Lot 142 Woodlot Lane
reg 15.02 (9)

as shown on the application for Disposal Works Construction Permit No. 87-22 Dated _____
for Amherst Health Dept. David A. Proski
Board of Health

DATE Dec. 7, 1987

CHECK OR FILL IN WHERE APPLICABLE

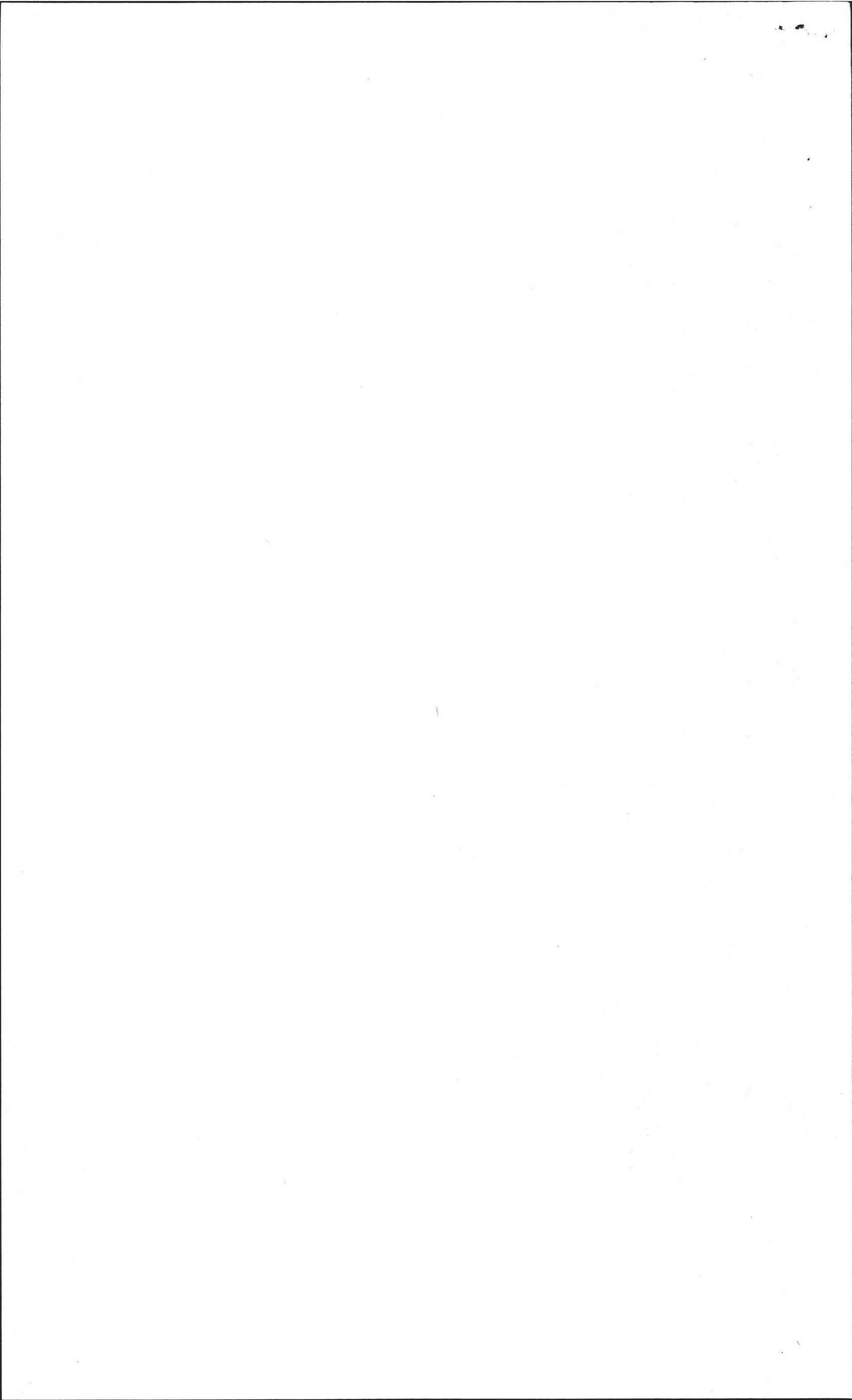

DEEP SOIL LOGS

OWNER Jeffrey W. Flower

DATE March 5, 1986

LOCATION Lot 142 Amherst Woods
Amherst, MA

OBSERVER F.A. Filios

B of H C. Drake

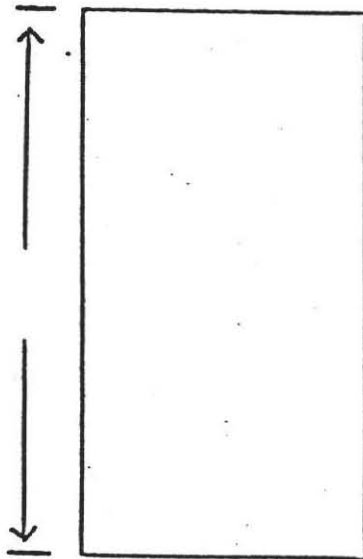
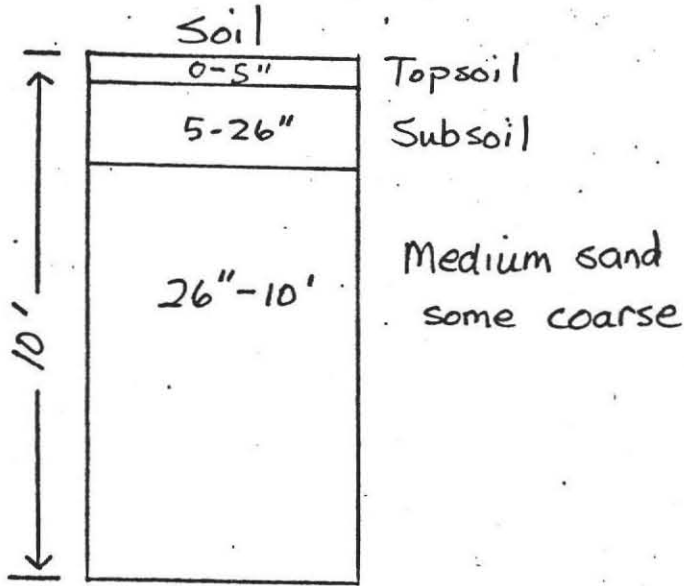

GROUND WATER at 10' oxides 70" = 5.8'

GROUND WATER _____

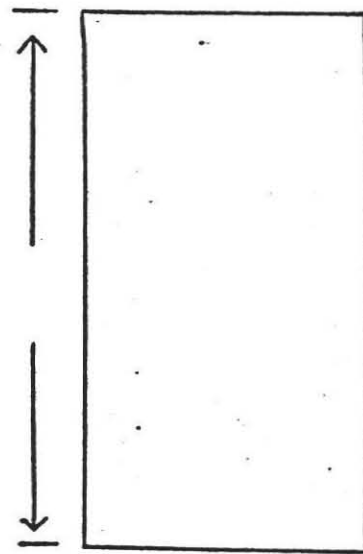
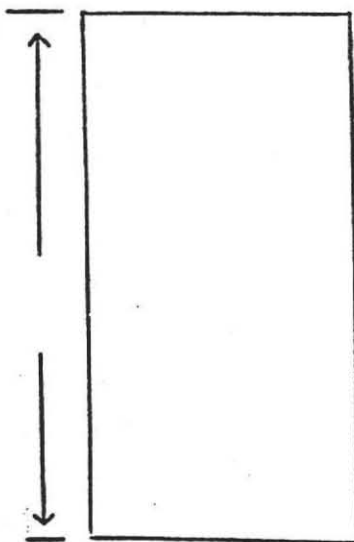

GROUND WATER _____

GROUND WATER _____

PERCOLATION RATE AT 45 :

4 min./inch



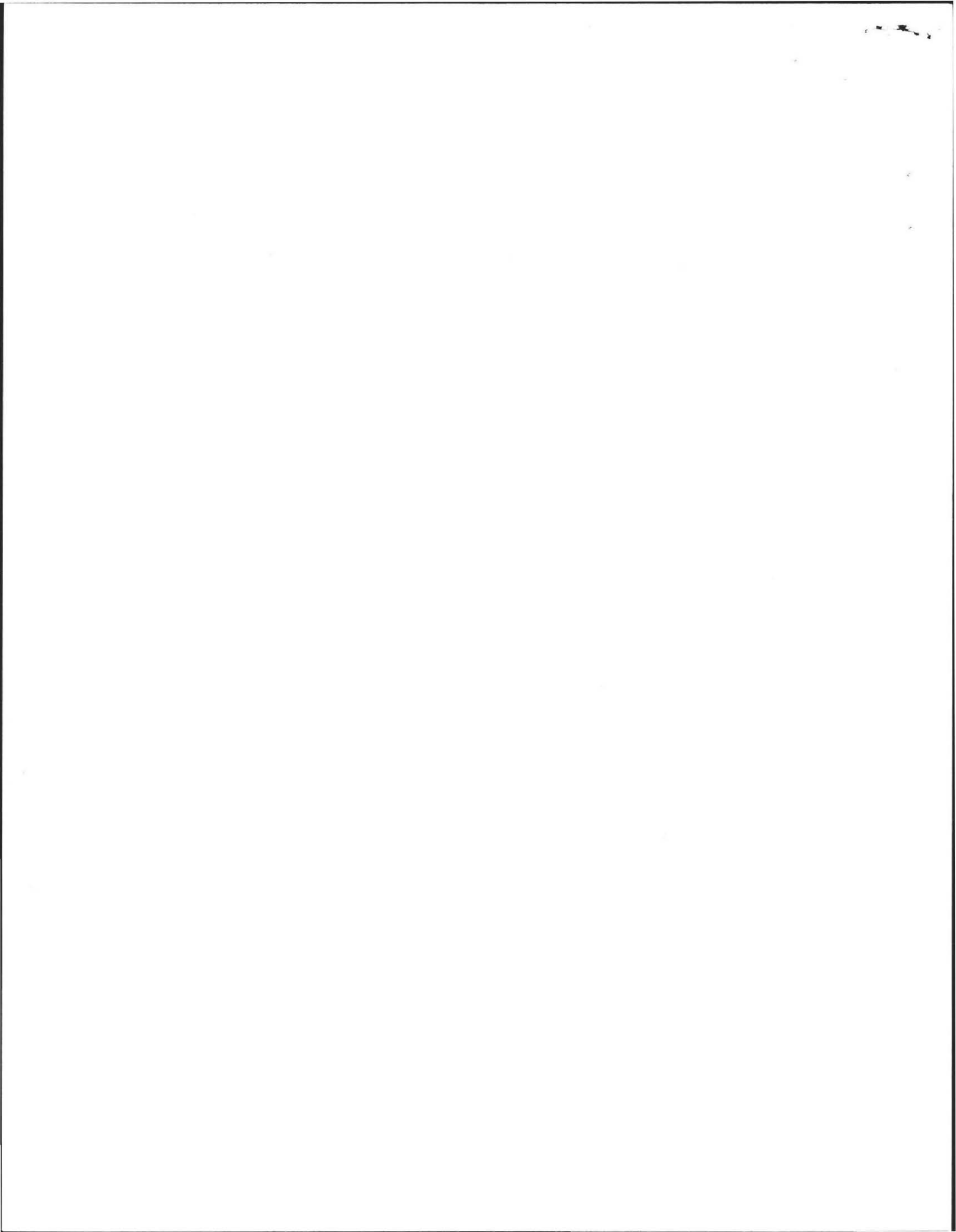

PLAN SHOWING SEWAGE DISPOSAL SYSTEM

FOR: HENRY WHITLOCK
181 NORTH STREET
AMHERST, MA. 01002

BY: FILIOS ENTERPRISES, INC.
69 PELHAM ROAD
AMHERST, MA. 01002

SITE: LOT 142
WOODLOT LANE
AMHERST WOODS
AMHERST, MA.

SCALE: 1" = 40'

DATE: MAY 22, 1987

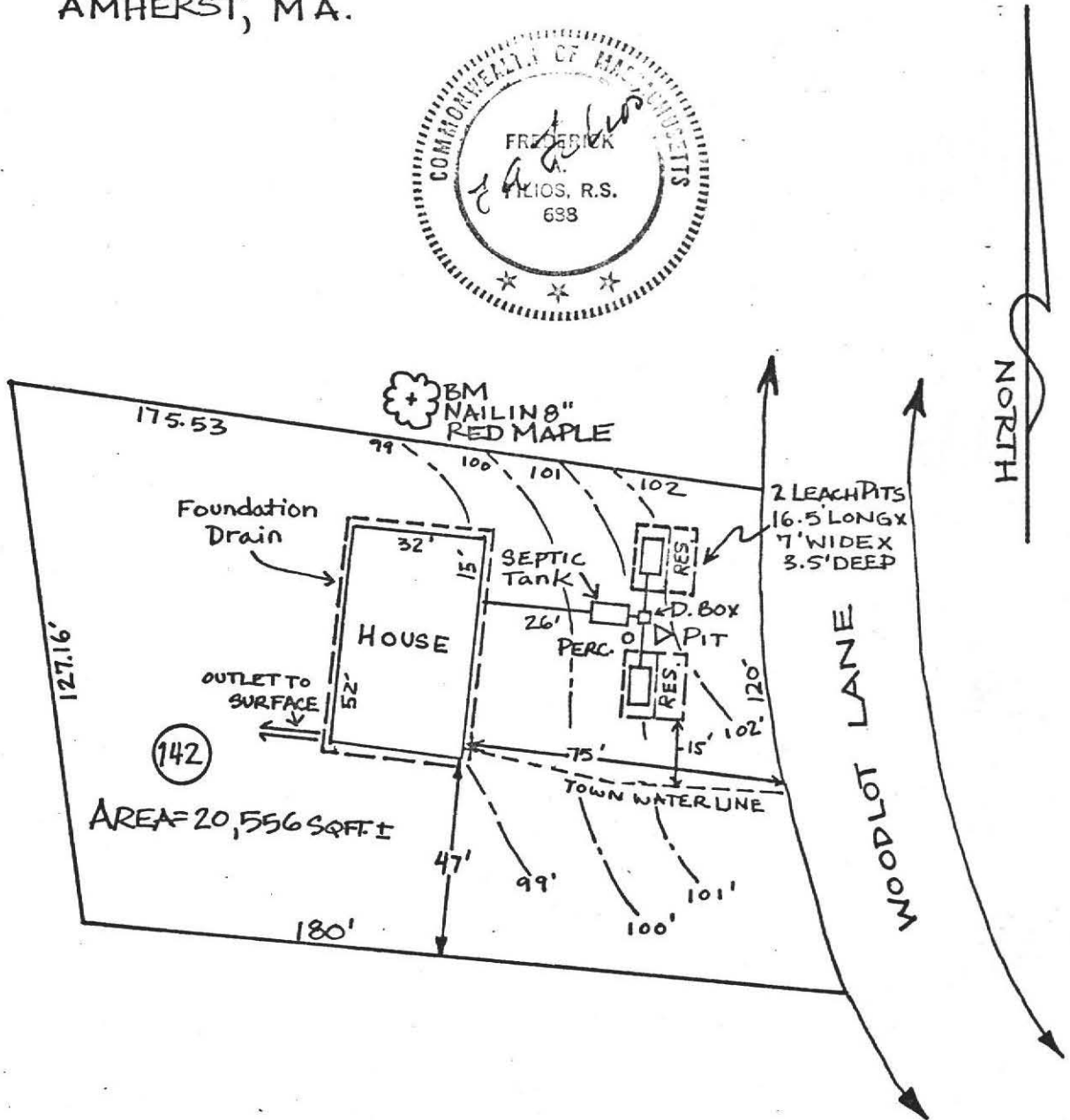
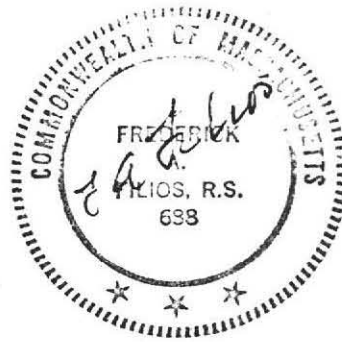

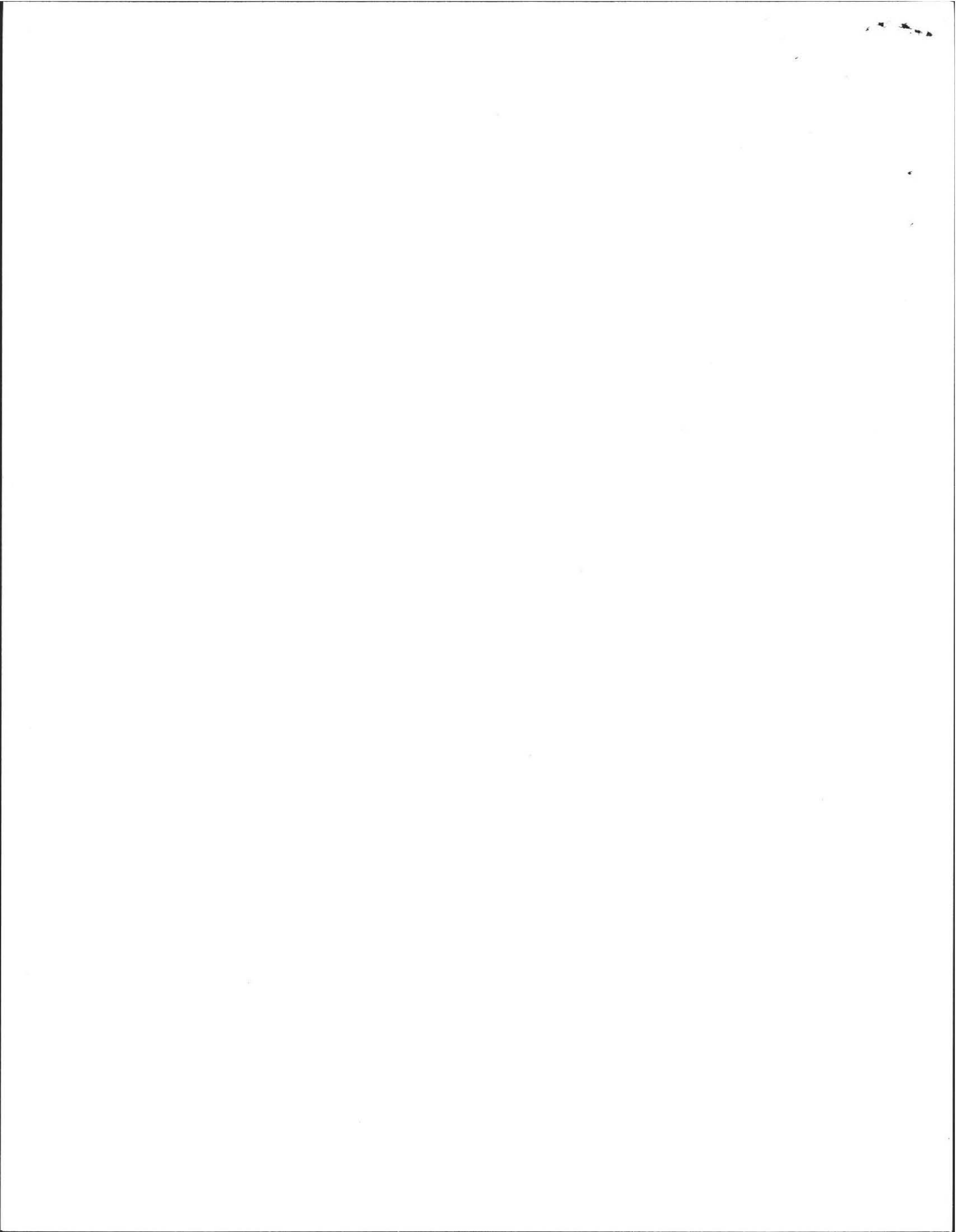

FOR: HENRY WHITLOCK
181 NORTH ST.
BELCHERTOWN, MA.

SITE: LOT 142, WOODLOT LANE
AMHERST, MA.

PROFILE OF SEPTIC SYSTEM

SCALE: HORIZONTAL: 1"=10'
VERTICAL: 1"=3'

BY: FILIOS ENTERPRISES, INC.
69 PELHAM RD.
AMHERST, MA. 01002

DATE: NOV. 17, 1987

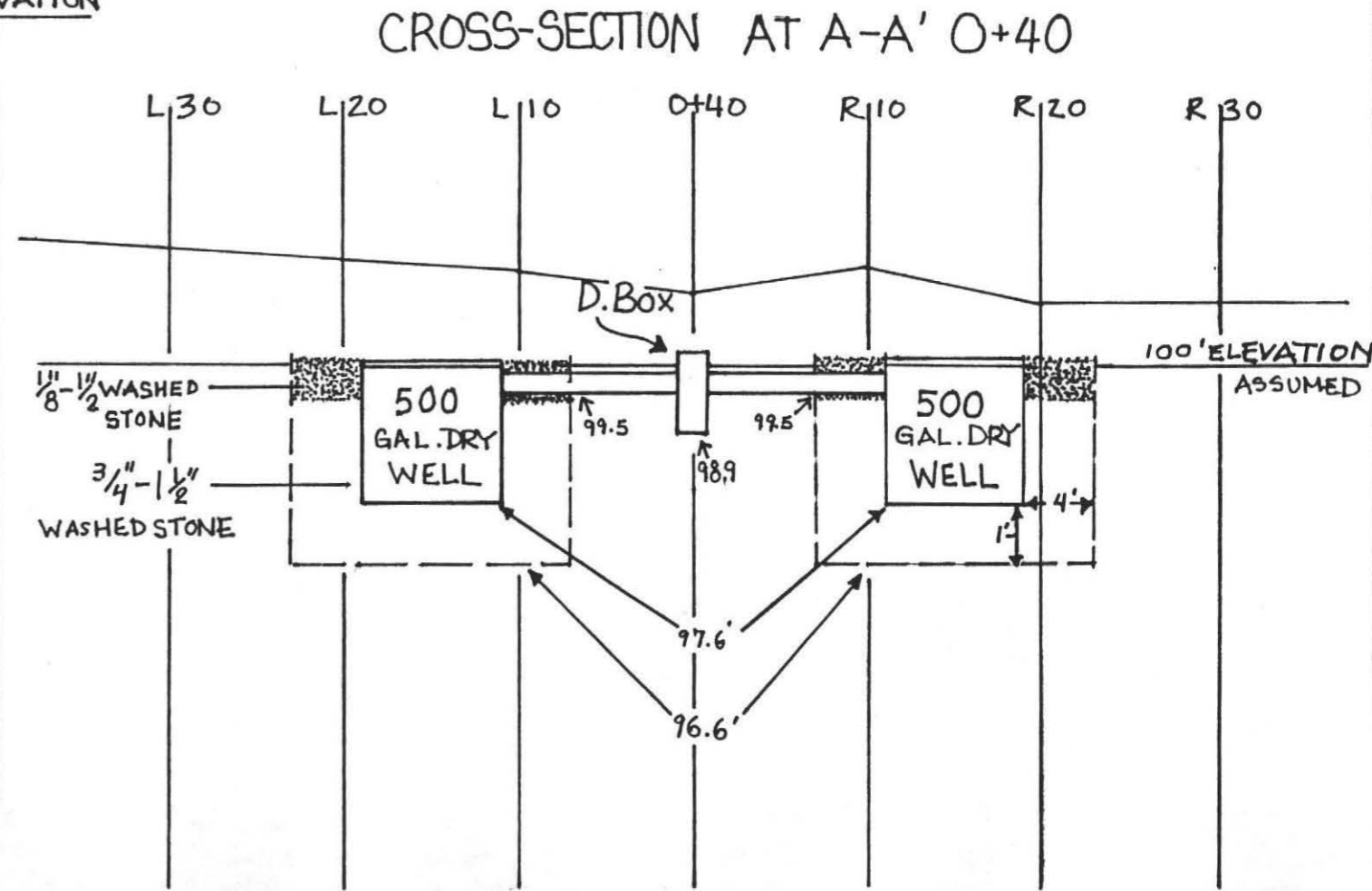
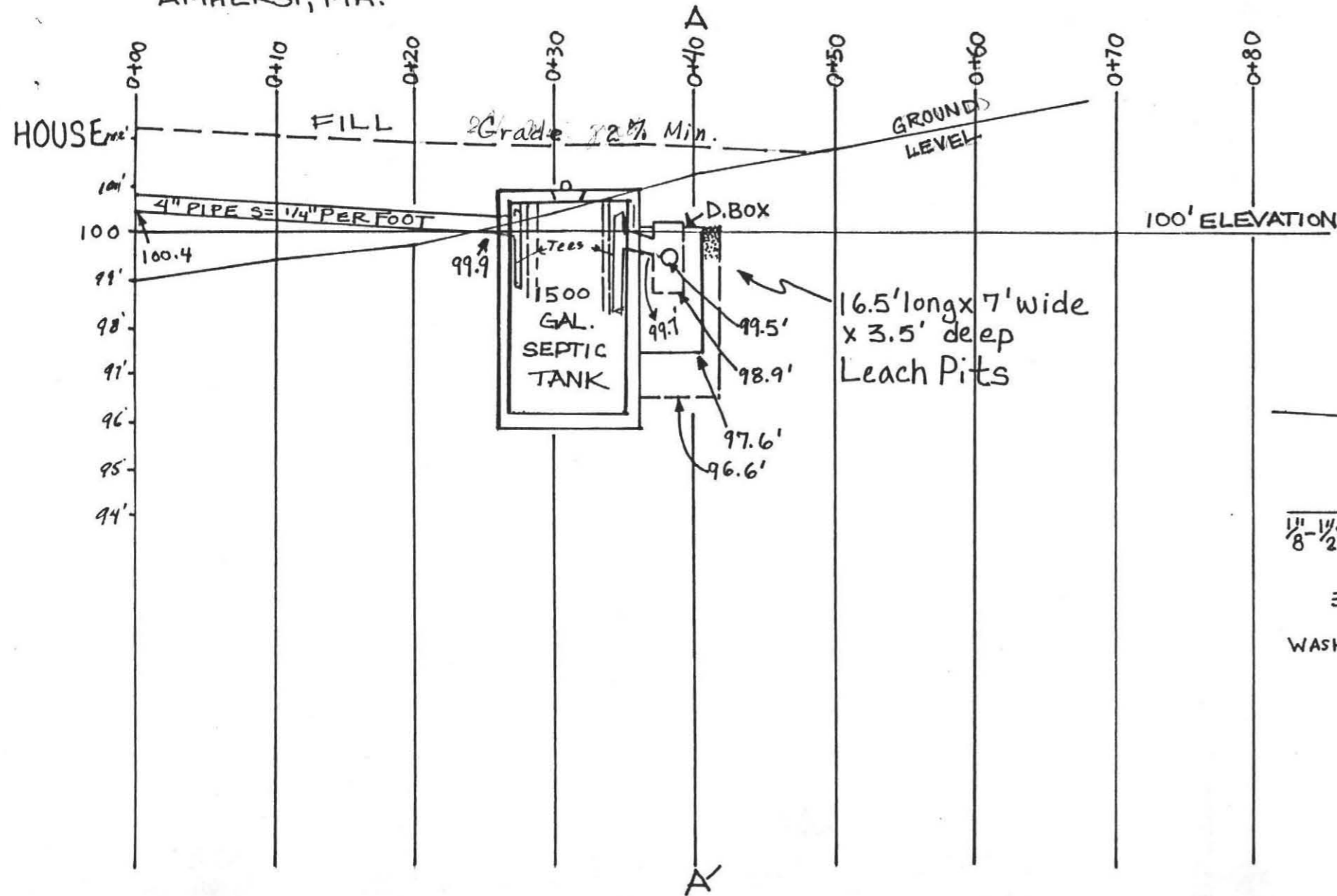

SPECIFICATIONS

ALL MATERIALS AND CONSTRUCTION
WILL BE IN ACCORDANCE WITH
COMMONWEALTH OF MASSACHUSETTS
D.E.Q.E. STATE ENVIRONMENTAL
CODE TITLE 5.

CALCULATIONS

$4 \text{ BDM} \times 110 = 440 + 50\% \text{ FOR G.G.} = 660 \times 1.25 = 825 \text{ GALLONS}$
 PERC. RATE = 4 MINS. / INCH SIDES = 2.0 GALLONS/SQ.FT.
 BOTTOM = .83 GALLONS/SQ.FT.
 2 LEACH PITS: 16.5' LONG x 7' WIDE x 3.5' DEEP
 SIDES: $16.5' \times 2.8' \times 2 = 92.4 \text{ SQ.FT.} \times 2.5 \text{ GALLONS/SQ.FT.} = 231 \text{ GALLONS}$
 $7' \times 2.8' \times 2 = 39.2 \text{ SQ.FT.} \times 2.5 \text{ GALLONS/SQ.FT.} = 98 \text{ GALLONS}$
 BOTTOM: $16.5' \times 7' = 115.5 \text{ SQ.FT.} \times .83 \text{ GALLONS/SQ.FT.} = 95.865 \text{ GALLONS}$
 424.865 GALLONS
 TOTAL = $424.865 \times 2 = 849.73 \text{ GALLONS}$

