

No. 86-52

#98 CK# 591

FEE #90

THE COMMONWEALTH OF MASSACHUSETTS

BOARD OF HEALTH

Town OF Amherst

Application for Disposal Works Construction Permit



Application is hereby made for a Permit to Construct (X) or Repair () an Individual Sewage Disposal System at:

98 Wildflower Drive
Steve Cahillane
W.W. CLARIC

Lot 88
306 Ryan Road Florence, MA.
PRATT CORVALO SUTTSBURY

Type of Building: Dwelling - No. of Bedrooms: 4 Expansion Attic () Garbage Grinder (X)
Other - Type of Building: No. of persons: Showers () - Cafeteria ()

Design Flow: 82.5 gallons per person per day. Total daily flow: 660 gallons.
Septic Tank - Liquid capacity: 1500 gallons Length: 103' Width: 5' Diameter: Depth: 5'
Disposal Bed - No. 1 Width: 18' Total Length: 40' Total leaching area: 720 sq. ft.
Seepage Pit No. Diameter: Depth below inlet: Total leaching area: sq. ft.
Other Distribution box (X) Dosing tank ()
Percolation Test Results Performed by: F.A. Filios Date: April 25, 1985
Test Pit No. 1: 2 minutes per inch Depth of Test Pit: 9' Depth to ground water: NONE
Test Pit No. 2: minutes per inch Depth of Test Pit: Depth to ground water:

Description of Soil: Enclosed

Nature of Repairs or Alterations - Answer when applicable

Agreement: The undersigned agrees to install the aforescribed Individual Sewage Disposal System in accordance with the provisions of TITLE 5 of the State Sanitary Code - The undersigned further agrees not to place the system in operation until a Certificate of Compliance has been issued by the board of health.

Signed: [Signature] Date: 7-18-86
Application Approved By: [Signature] Date: 7-24/86

Application Disapproved for the following reasons:

Permit No. 86-52 Issued 7-24-86 Date

THE COMMONWEALTH OF MASSACHUSETTS

BOARD OF HEALTH

OF

Certificate of Compliance

THIS IS TO CERTIFY, That the Individual Sewage Disposal System constructed () or Repaired () by Installer

at has been installed in accordance with the provisions of TITLE 5 of The State Sanitary Code as described in the application for Disposal Works Construction Permit No. dated

THE ISSUANCE OF THIS CERTIFICATE SHALL NOT BE CONSTRUED AS A GUARANTEE THAT THE SYSTEM WILL FUNCTION SATISFACTORY.

DATE Inspector

THE COMMONWEALTH OF MASSACHUSETTS

BOARD OF HEALTH

OF

Town OF Amherst

No. 86-52

FEE \$90

Disposal Works Construction Permit

Permission is hereby granted CTC Bloers By W.W. Clark to Construct (X) or Repair () an Individual Sewage Disposal System at No. Lot 88 Wildflower Drive

as shown on the application for Disposal Works Construction Permit No. 86-52 Dated 7-24-86

DATE July 21, 1986 [Signature] Board of Health

CHECK OR FILL IN WHERE APPLICABLE



The following is a list of the
 names of the persons who
 were present at the meeting
 held on the 1st day of
 the month of
 at the residence of
 the undersigned.



This document is a scan of a page with very faint text. The text is mostly illegible due to low contrast and blurriness. The layout appears to be a list or a set of names, possibly from a meeting record. There is a small dark mark in the top right corner and a hand-drawn arrow pointing downwards and to the right on the right side of the page. The bottom half of the page contains a horizontal line, possibly a separator or a signature line.

No. 86-52

THE COMMONWEALTH OF MASSACHUSETTS

BOARD OF HEALTH

Town of Amherst

Application for Disposal Works Construction Permit

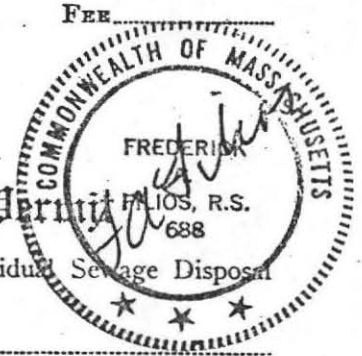

Application is hereby made for a Permit to Construct (✓) or Repair () an Individual Sewage Disposal System at:

Wildflower Drive Location - Address Lot 88 or Lot No.

Steve Cahillane Owner 306 Ryan Road Address Florence, MA.

W.W. Clark Installer SHUTESBURY Address

Type of Building Dwelling - No. of Bedrooms 4 Expansion Attic () Garbage Grinder (✓)

Other - Type of Building No. of persons Showers () - Cafeteria ()

Design Flow 82.5 gallons per person per day. Total daily flow 660 gallons.

Septic Tank - Liquid capacity 1500 gallons Length 10.5' Width 5' Diameter Depth 5'

Disposal Trench - No. 1 Width 18' Total Length 40' Total leaching area 720 sq. ft.

Seepage Pit No. Diameter Depth below inlet Total leaching area sq. ft.

Other Distribution box () Dosing tank ()

Percolation Test Results Performed by F.A. Filios Date April 25, 1985

Test Pit No. 1 2 minutes per inch Depth of Test Pit 9' Depth to ground water NONE

Test Pit No. 2 minutes per inch Depth of Test Pit Depth to ground water

Description of Soil Enclosed

Nature of Repairs or Alterations - Answer when applicable

Agreement: The undersigned agrees to install the aforescribed Individual Sewage Disposal System in accordance with the provisions of TITLE 5 of the State Sanitary Code - The undersigned further agrees not to place the system in operation until a Certificate of Compliance has been issued by the board of health.

Signed [Signature] Date

Application Approved By Date

Application Disapproved for the following reasons: Date

Permit No. Issued Date

THE COMMONWEALTH OF MASSACHUSETTS

BOARD OF HEALTH

OF

Certificate of Compliance

THIS IS TO CERTIFY, That the Individual Sewage Disposal System constructed () or Repaired () by

at

has been installed in accordance with the provisions of TITLE 5 of The State Sanitary Code as described in the application for Disposal Works Construction Permit No. dated

THE ISSUANCE OF THIS CERTIFICATE SHALL NOT BE CONSTRUED AS A GUARANTEE THAT THE SYSTEM WILL FUNCTION SATISFACTORY.

DATE Inspector

CHECK OR FILL IN WHERE APPLICABLE

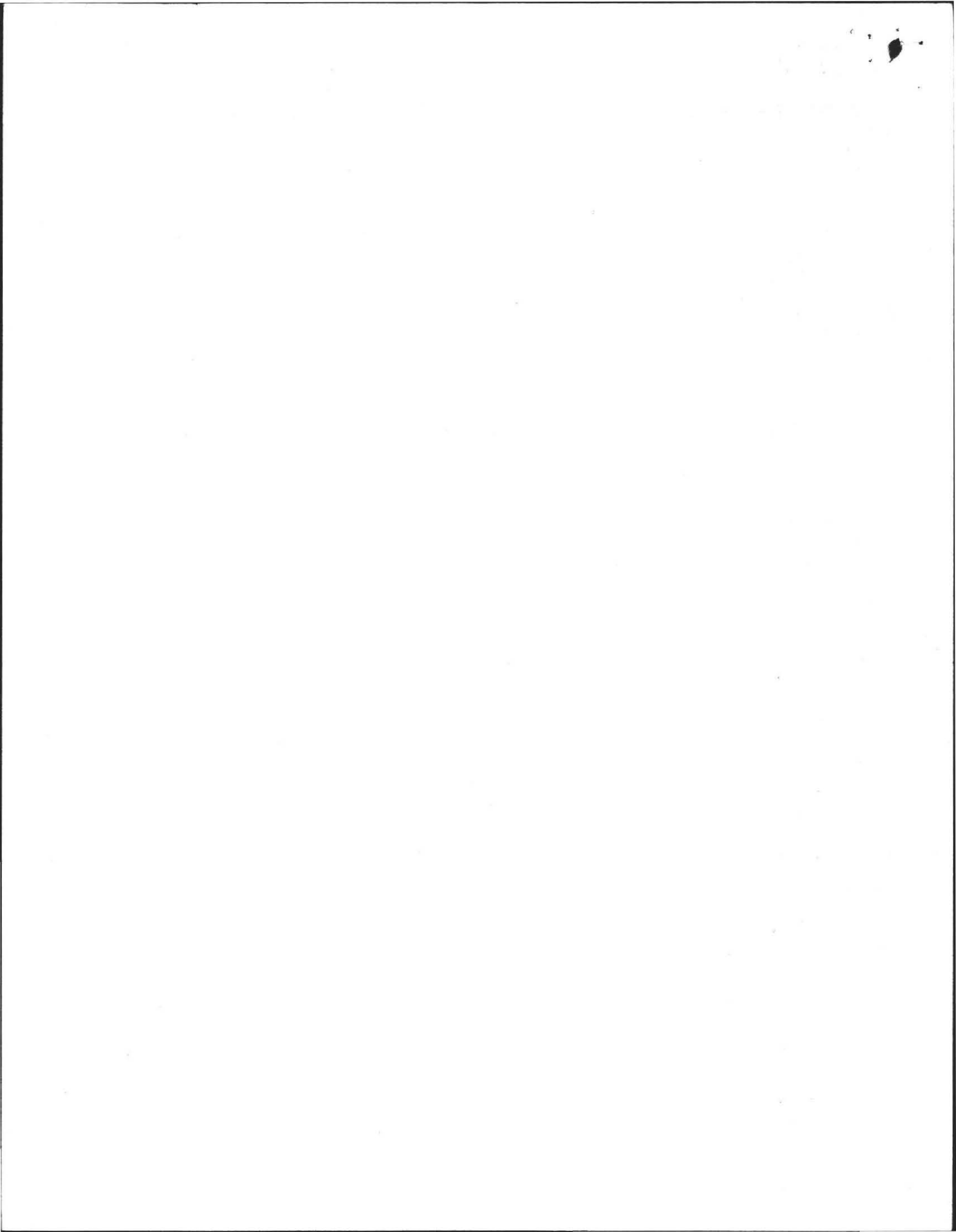

DEEP SOIL LOGS

OWNER Amherst Woods Inc.

DATE April 25, 1985

LOCATION Amherst Woods
Lot #88

OBSERVER F.A. Filios

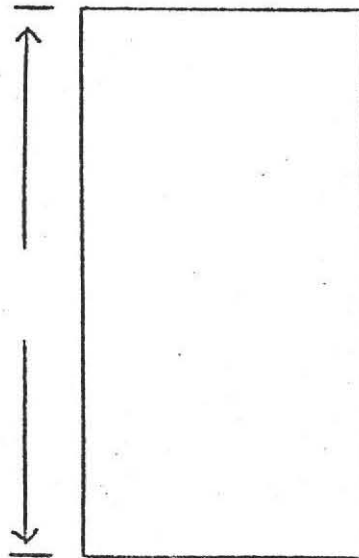
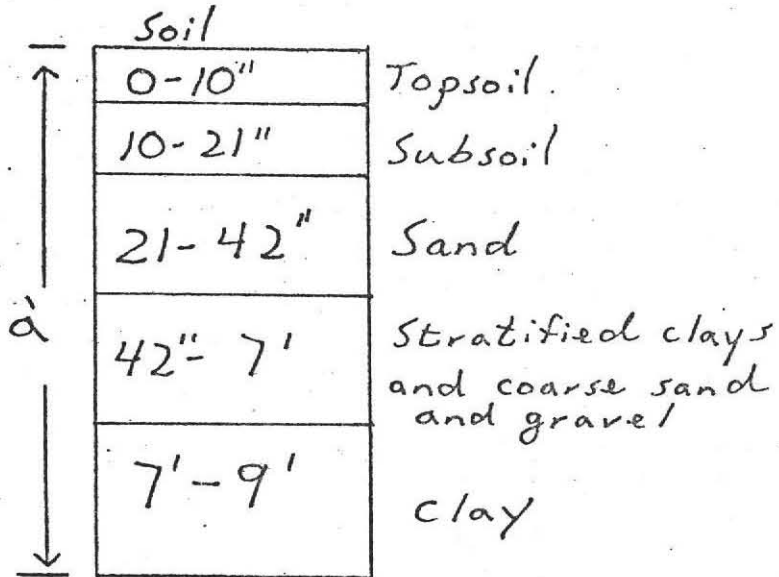

GROUND WATER None

GROUND WATER _____

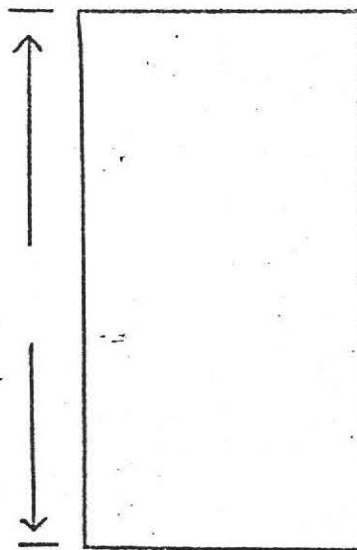
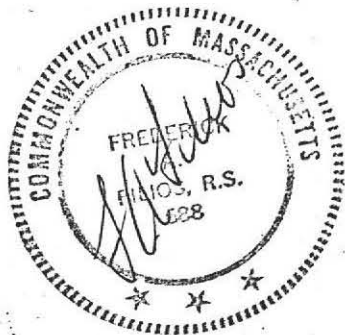
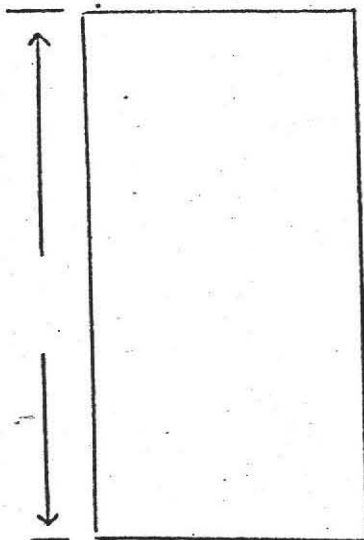

GROUND WATER _____

GROUND WATER _____

Percolation Rate at 38" :

< 2 min / inch

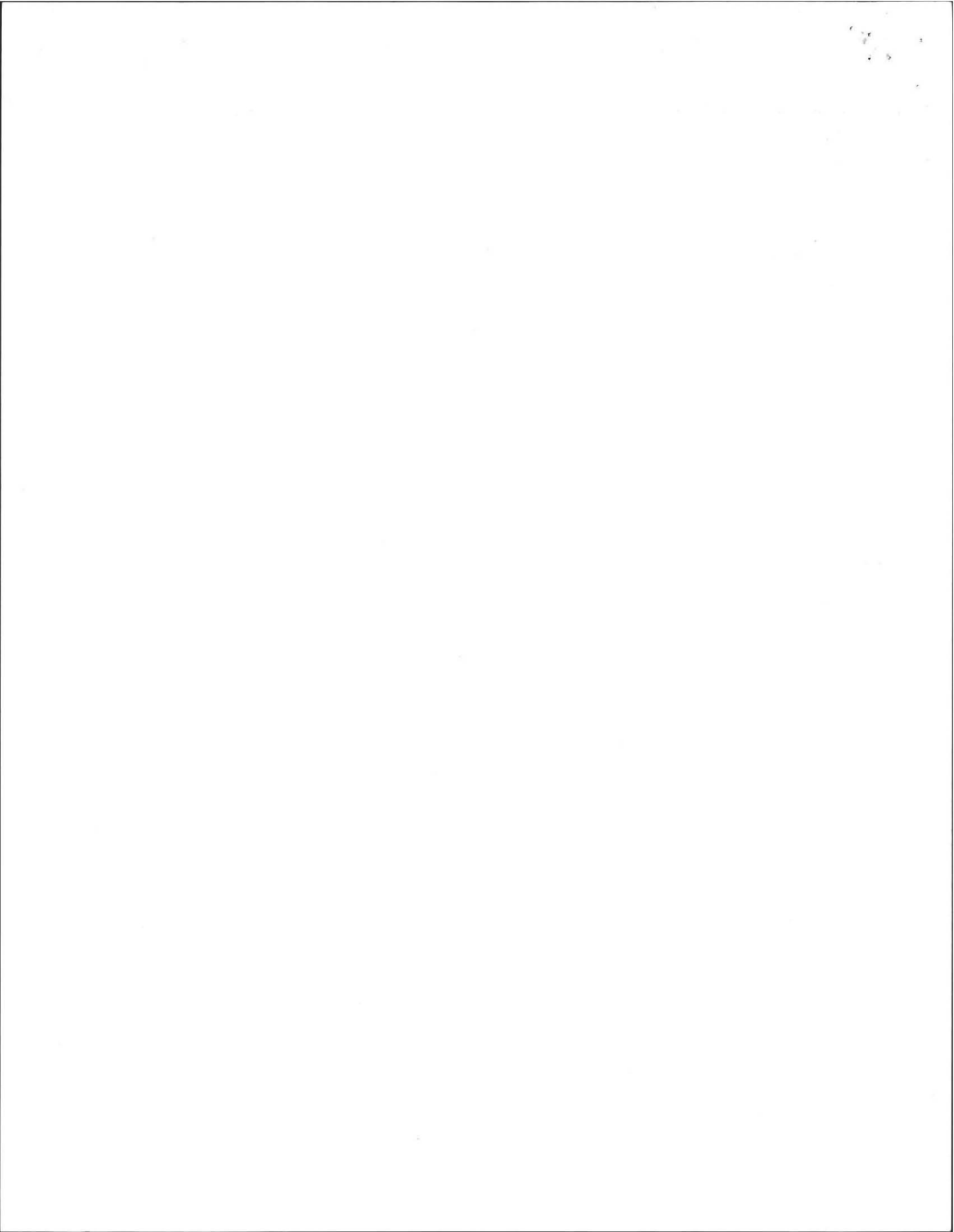

PLAN SHOWING SEWAGE DISPOSAL SYSTEM

FOR: Steve Cahillane
306 Ryan Road
Florance, MA.

BY: F.A. Filios
69 Pelham Road
Amherst, MA.

AT: Lot 88
Wildflower Drive
Amherst, MA.

SCALE: 1"=40'

DATE: July 11, 1986

No wells in area, town water is available.

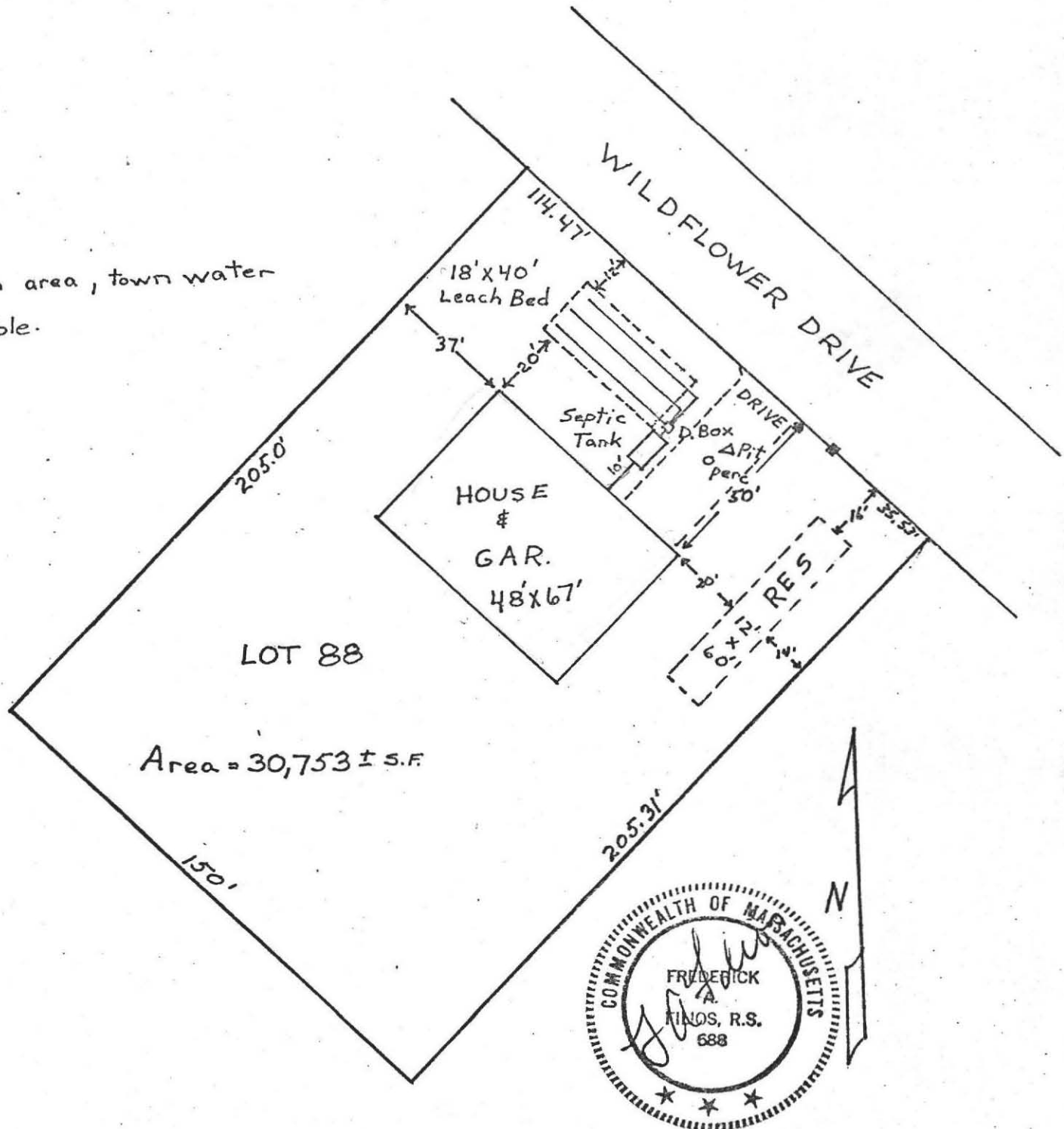

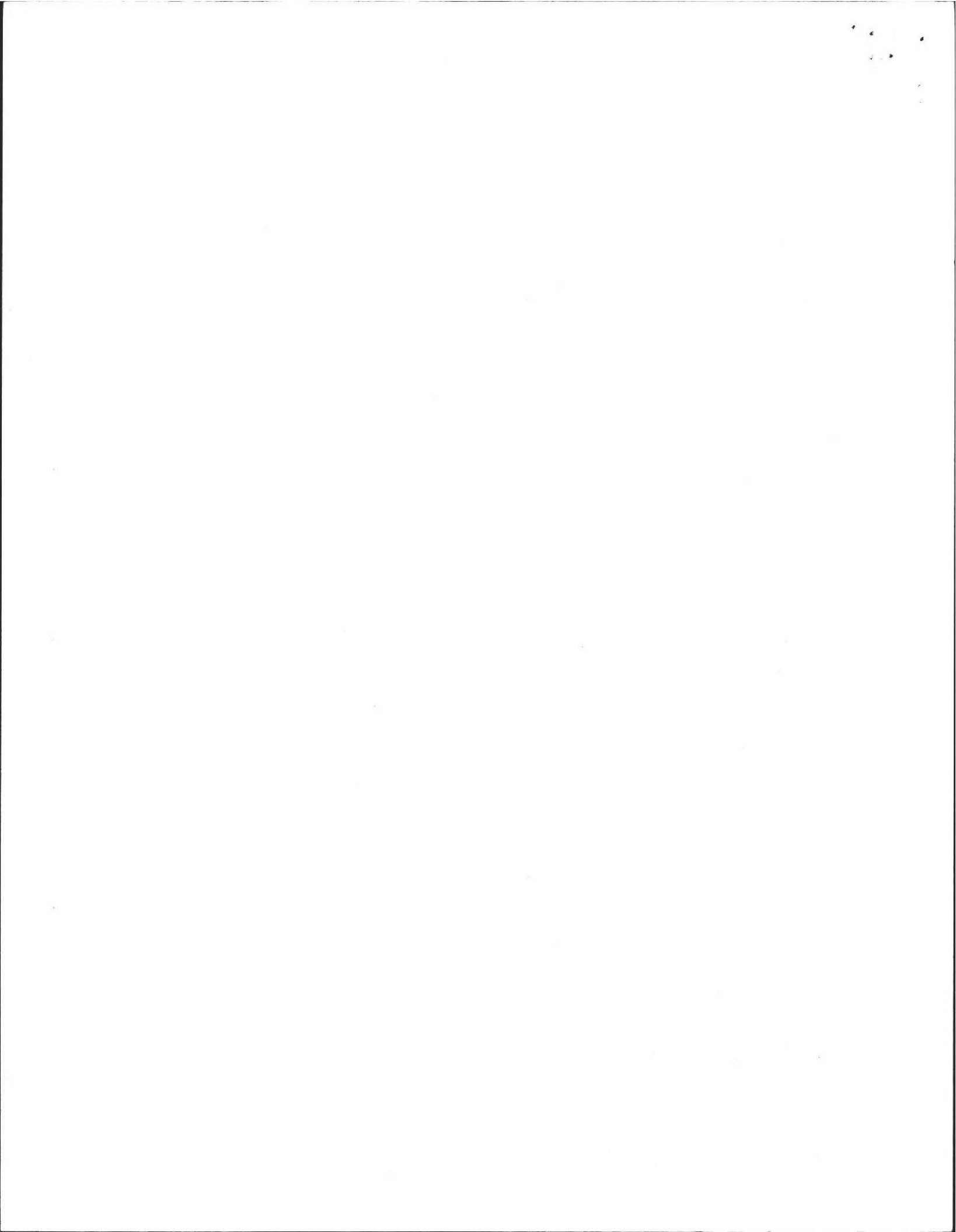

PROFILE OF SEPTIC SYSTEM

FOR: Steve Cahillane
 306 Ryan Road, Florance, MA.
 SITE: Lot 88, Wildflower Drive, Amherst, MA

BY: FREDERICK A. FILIOS
 DATE: July 11, 1986
 SCALE: HORIZONTAL: 1" = 10'
 VERTICAL: 1" = 3'

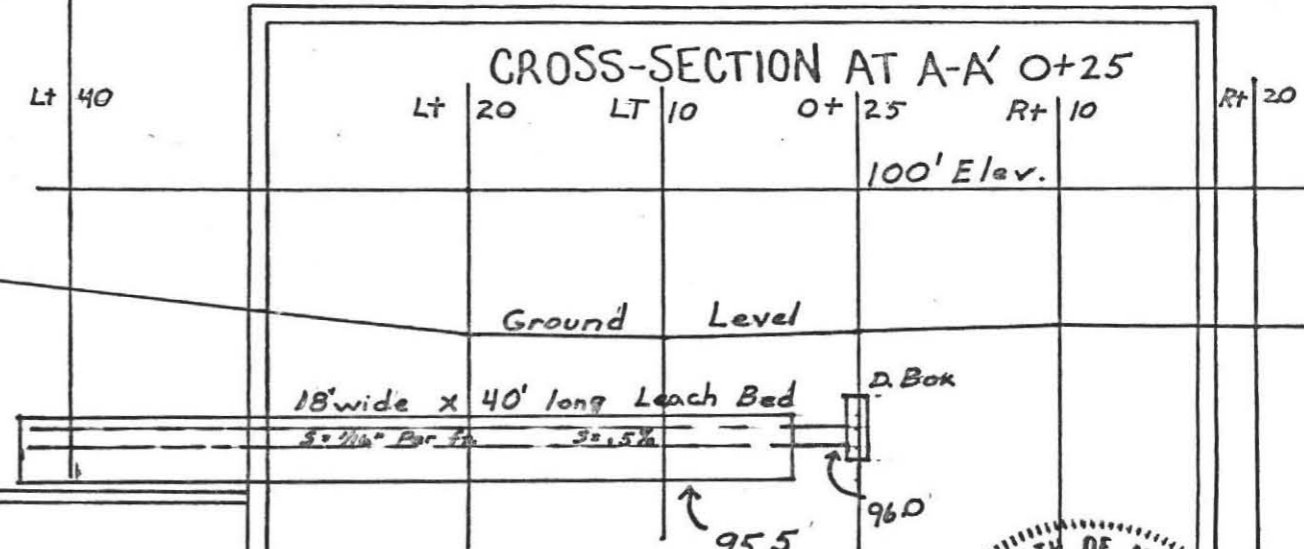
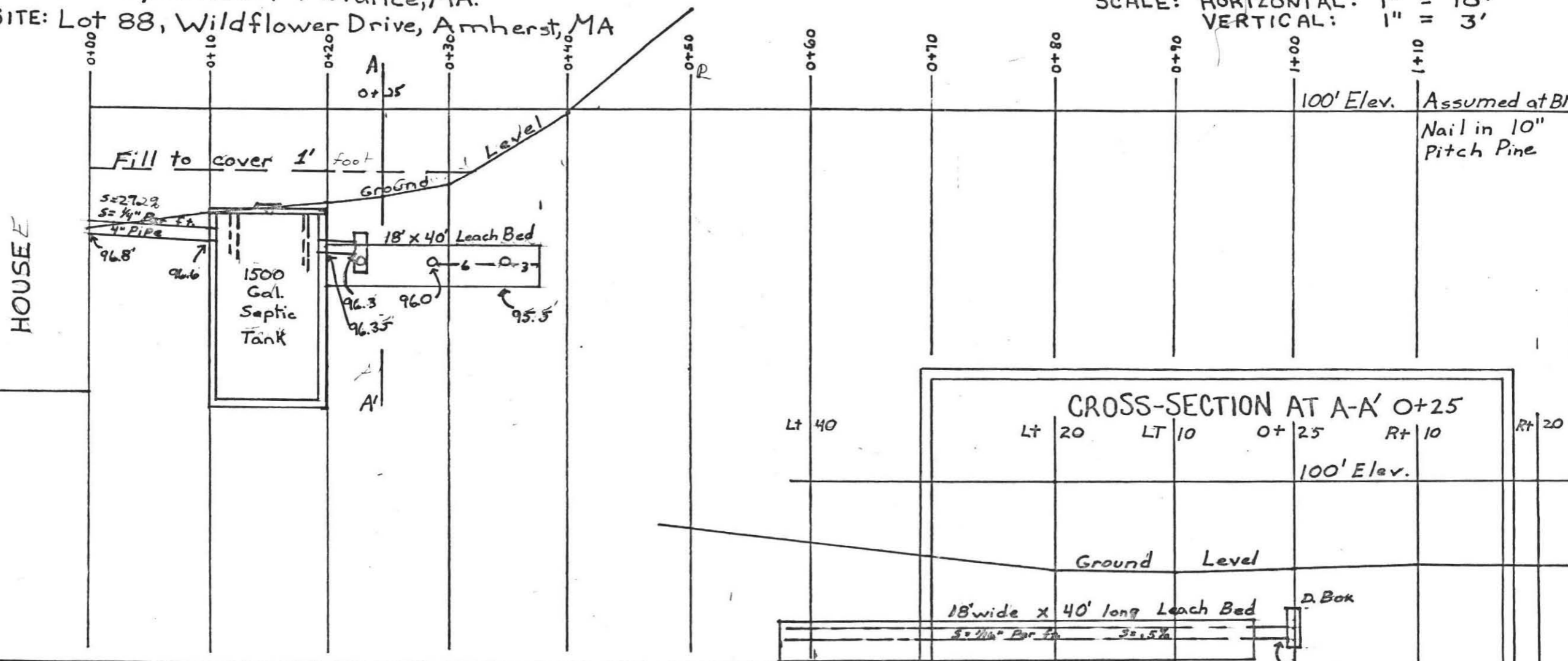

SPECIFICATIONS

ALL MATERIALS AND CONSTRUCTION WILL BE IN ACCORDANCE WITH COMM. OF MASS. D.E.Q.E. STATE ENVIRONMENTAL CODE TITLE 5.

CALCULATIONS

4 Bdm x 110 = 440 + 50% for G.G. = 660 gallons
 Perc Rate = 2 min/inch
 Bottom = 1.0 gal./s.F.
 Leach Bed:
 18' wide x 40' long = 720 S.F.
 720 S.F. x 1.0 gal./s.F. = 720 gallons



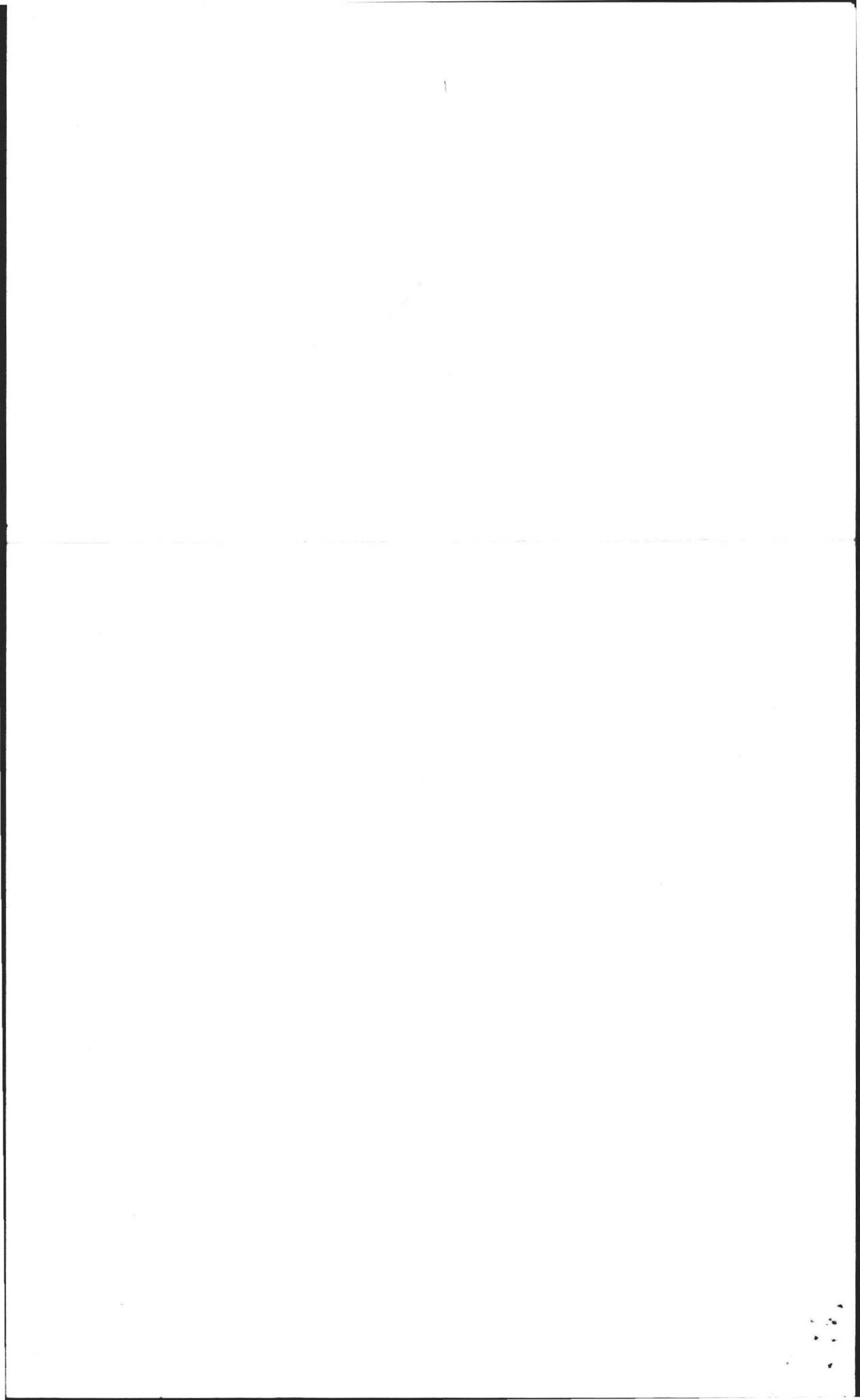

98 Wildflower

Reference: [faded]

[faded]

[faded]

[faded]

[faded]

[faded]

[faded]

[faded]

[faded]

[faded]



... digital system
... elevations were

... The

...

Received
01/23/96
D.Z.

REF ID: A66566

~~_____~~
Wildflower

January 22, 1995

David Zarozinski
Amherst Health Department
Amherst, MA 01002

RE: Chiampa Residence
98 Wildflower Drive
Amherst, MA

On or about November 29, 1995, I inspected the subject sewage disposal system under construction for subgrade elevations. I certify that the elevations were within .05 feet of the elevations required on the approved plan.

A subsequent check to verify drainage invert elevations was performed. The invert elevations were all within .05 feet.

If you have any questions, please contact me at 707-773-0304 (California).

Sincerely,

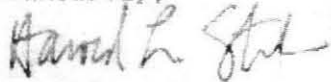

Harold L. Stiles, P.E.
Amherst Civil Engineering



Received
01/23/96
D.Z.

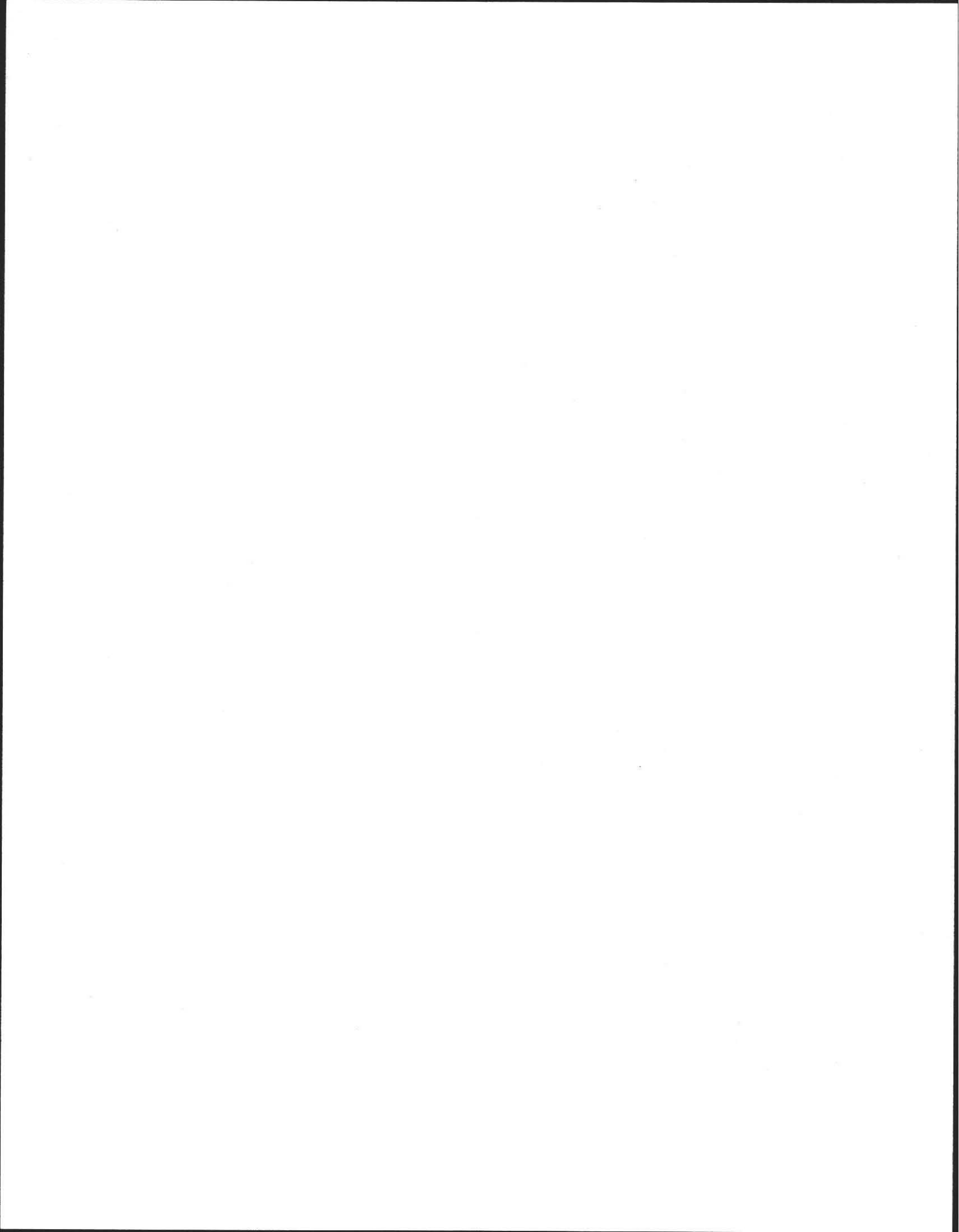

No. 95-28

FEE 160.00

THE COMMONWEALTH OF MASSACHUSETTS

BOARD OF HEALTH

TOWN OF AMHERST

Application for Disposal Works Construction Permit

Application is hereby made for a Permit to Construct () or Repair (X) an Individual Sewage Disposal System at:

98 WILDFLOWER Location - Address LOT 88 or Lot No.
PAUL & DEBRA CHIAMPA Owner SAME Address
C & J EXCAVATING Installer COLLEGE ST., AMHERST Address

Type of Building Dwelling - No. of Bedrooms Expansion Attic () Garbage Grinder (NO)
Other - Type of Building No. of persons Showers () - Cafeteria ()
Other fixtures

Design Flow 110 gallons per person per day. Total daily flow 440 gallons.
Septic Tank - Liquid capacity 1500 gallons Length 126" Width 68" Diameter 64" Depth 55"
Disposal Trench - No. 3 Width 3'0" Total Length 135" Total leaching area 607.5 sq. ft.
Seepage Pit No. Diameter Depth below inlet Total leaching area sq. ft.

Other Distribution box (X) Dosing tank ()
Percolation Test Results Performed by Robert Stover Date 10/23/95
Test Pit No. 1 22 minutes per inch Depth of Test Pit 120" Depth to ground water 120"
Test Pit No. 2 - minutes per inch Depth of Test Pit 144" Depth to ground water 114"

Description of Soil SEE ATTACHED PLAN
Nature of Repairs or Alterations - Answer when applicable



Agreement: The undersigned agrees to install the aforescribed Individual Sewage Disposal System in accordance with the provisions of TITLE 5 of the State Environmental Code - The undersigned further agrees not to place the system in operation until a Certificate of Compliance has been issued by the board of health.

Signed Harold Stiles for Paul & Debra Chiampa 11/13/95 Date

Application Approved By Date
Application Disapproved for the following reasons: Date

Permit No. 95-28 Issued Date

Handwritten signature of Harold Stiles

THE COMMONWEALTH OF MASSACHUSETTS

BOARD OF HEALTH

TOWN OF AMHERST

Certificate of Compliance

Handwritten signature and date: Harold Stiles PE 12/6/95

THIS IS TO CERTIFY, That the Individual Sewage Disposal System constructed () or Repaired (X) by Installer

at 98 WILDFLOWER has been installed in accordance with the provisions of TITLE 5 of The State Environmental Code as described in the application for Disposal Works Construction Permit No. 95-28 dated

THE ISSUANCE OF THIS CERTIFICATE SHALL NOT BE CONSTRUED AS A GUARANTEE THAT THE SYSTEM WILL FUNCTION SATISFACTORY.

DATE Inspector

THE COMMONWEALTH OF MASSACHUSETTS

BOARD OF HEALTH

TOWN OF AMHERST

No. 95-28

FEE 160.00

Disposal Works Construction Permit

Permission is hereby granted Paul & Debra Chiampa to Construct () or Repair (X) an Individual Sewage Disposal System at No. 98 WILDFLOWER

as shown on the application for Disposal Works Construction Permit No. 95-28 Dated 11/15/95

DATE 11/15/95 Board of Health

CHECK OR FILL IN WHERE APPLICABLE

12/6/95
NOTE:
SYSTEM INSTALLED
+ Coined -
Harold Stiles
Inspected
B.O.H.
Did NOT
see system
before coverage

BOARD OF HEALTH

Town of [illegible]

Department of Health, Building and Construction Control

[Faint, mostly illegible text, likely a letter or report body]



[Handwritten signature or name]

BOARD OF HEALTH

BOARD OF HEALTH

Department of Health, Building and Construction Control

[Faint, mostly illegible text at the bottom of the page]

Paul G. Chinnappa
Debra L. Chinnappa
98 W. 1st Tower Dr
Newport 256-6833

CHF 2102

TOWN OF AMHERST Health Department

_____ Bakery	01-0-501-4433-00	_____ Offal/Garbage	01-0-501-4472-00
_____ Bed & Breakfast	01-0-501-4474-01	✓ _____ Perc Test 100 ⁰⁰	01-0-501-4344-00
_____ Burial Permit	01-0-501-4475-00	_____ Retail Permit	01-0-501-4473-00
_____ Car Seat Rental	89-0-000-2557-00	_____ Sanitary Code Booklet	01-0-501-4380-00
_____ Catering	01-0-501-4429-00	_____ Septic Installers Permit	01-0-501-4470-01
_____ Food Handler	01-0-501-4474-00	_____ Septic Private Applications 60 ⁰⁰	01-0-501-4470-00
_____ Housing Inspection	01-0-501-4348-00	_____ Septic - Reinspection	01-0-501-4345-00
_____ Massage	01-0-501-4425-00	_____ Sub-Division Rev.	01-0-501-4460-00
_____ Motel License	01-0-501-4428-00	_____ T.B. Clinic	01-0-501-4379-00
_____ Miscellaneous	01-0-501-_____	_____ Twenty-one D Tickets	01-0-501-4879-00

TOTAL FEE 160⁰⁰

✓ 750 #2102

Norma J. Lynde (730) 11/16/95
Treasurer/Collector Date

David Bergand 11/15/95
Health Department Date

Must have Collector's "PAID STAMP" on receipt to be valid.

White: Applicant

Yellow: Collector

Pink: Accountant

Gold: Health Dept.

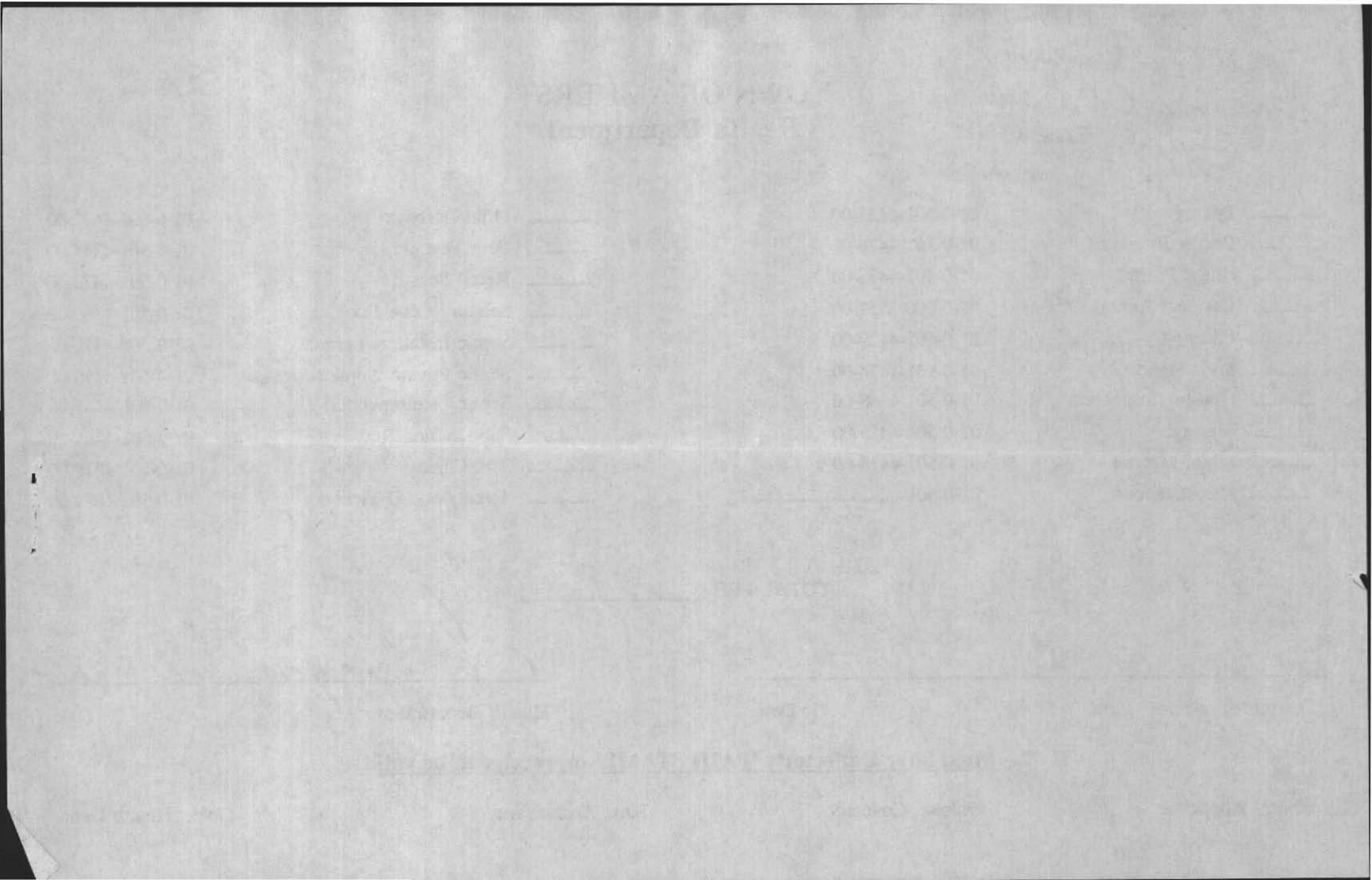

No. _____

Date 10/23/95

Commonwealth of Massachusetts
, Massachusetts

Site Suitability Assessment for On-site Sewage Disposal

Performed By: Robert Stover

Certification Number: _____

Witnessed By: David Zarozinski

Location Address or Lot No. <u>98 Wildflower Dr. Amherst, MA 01002</u>	Owner's Name, Address and Tel. # <u>Paul G. & Debra L. Chiampa Address: same (413) 256-6833</u>
---	--

New Construction

Repair

Office Review

Published Soil Survey Available: No Yes

Year Published 1981 Publication Scale 1-15,040

Soil Map Unit HgB

Drainage Class A Soil Limitations _____

Surficial Geologic Report Available: No Yes

Year Published _____ Publication Scale _____

Geologic Material (Map Unit) HgB

Landform outwash plain

Flood Insurance Rate Map:

Above 500 year flood boundary No Yes

Within 500 year flood boundary No Yes

Within 100 year flood boundary No Yes

Wetland Area:

National Wetland Inventory Map (map unit) _____

Wetlands Conservancy Program Map (map unit) _____

Current Water Resource Conditions (USGS): Month _____

Range: Above Normal Normal Below Normal

Other References Reviewed: _____

On-site Review

Deep Hole Number 1 Date: 10/23/95 Time: 11:00 AM Weather clear 70°
 Location (identify on site plan) see site plan
 Land Use lawn Slope (%) 10% Surface Stones none
 Vegetation grass
 Landform out wash plain
 Position on landscape (sketch on the back) _____

Distances from:

Open Water Body 200 feet + Drainageway 200 feet +
 Possible Wet Area 200 feet + Property Line 10 feet
 Drinking Water Well 200 feet + Other _____

DEEP OBSERVATION HOLE LOG

Depth from Surface (Inches)	Soil Horizon	Soil Texture (USDA)	Soil Color (Munsell)	Soil Mottling	Other (Structure, Stones, Boulders, Consistency, % Gravel)
0-5"	A	FSL	10YR 3/3	None	friable
5-22"	B	Coarse sand & fine gravel	10YR 4/6	None	slightly loose
22-120"	C	Fine sand to fine gravel	Fine sand = 10YR 7/2 not due to wetness other sediments multicolored	10YR 6/8 in bands at tops of fine stratas due to interrupted flow	loose w/ medium gravel & stones

Parent Material (geologic) stratified outwash Depth to Bedrock: none
 Depth to Groundwater: _____ Standing Water in the Hole: none Weeping from Pit Face: none
 Estimated Seasonal High Ground Water: 7-10'

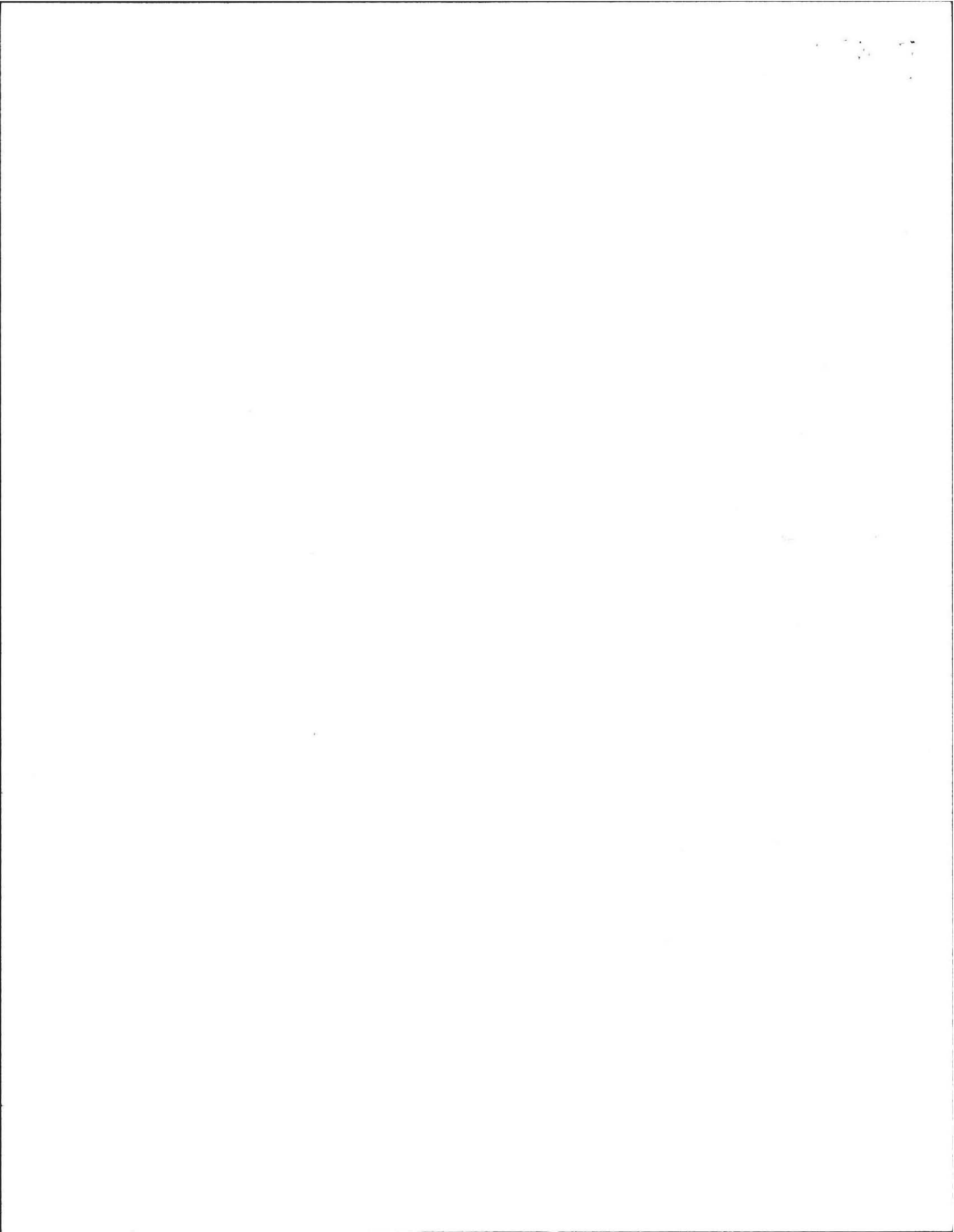

On-site Review

Deep Hole Number 2 Date: 10/23/95 Time: 10:00AM Weather clear / 70°
 Location (identify on site plan) see site plan
 Land Use lawn Slope (%) 10% Surface Stones none
 Vegetation grass
 Landform outwash plain
 Position on landscape (sketch on the back) —

Distances from:
 Open Water Body 200 feet+ Drainsway 200 feet +
 Possible Wet Area 200 feet+ Property Line 10 feet
 Drinking Water Well 200 feet+ Other —

DEEP OBSERVATION HOLE LOG

Depth from Surface (Inches)	Soil Horizon	Soil Texture (USDA)	Soil Color (Munsell)	Soil Mottling	Other (Structure, Stones, Boulders, Consistency, % Gravel)
0-4"		FSL			Loam Fill
4-60"		medium sand	7.5YR 6/8	none	Fill w/ gravel many sediments multi-colored Buried
60-66"	A	FSL			
66-80"	B	Fine Sand			
80-114"	C1	Fine to medium sand	10YR 5/6	None	Buried Slightly Firm
114-144"	C2	VFLS	10YR 5/4	10YR 6/3 20% 10YR 5/6 10%	Firm

Parent Material (geologic) stratified outwash Depth to Bedrock: > 144"
 Depth to Groundwater: Standing Water in the Hole: none Weeping from Pit Face: none
 Estimated Seasonal High Ground Water: 114"

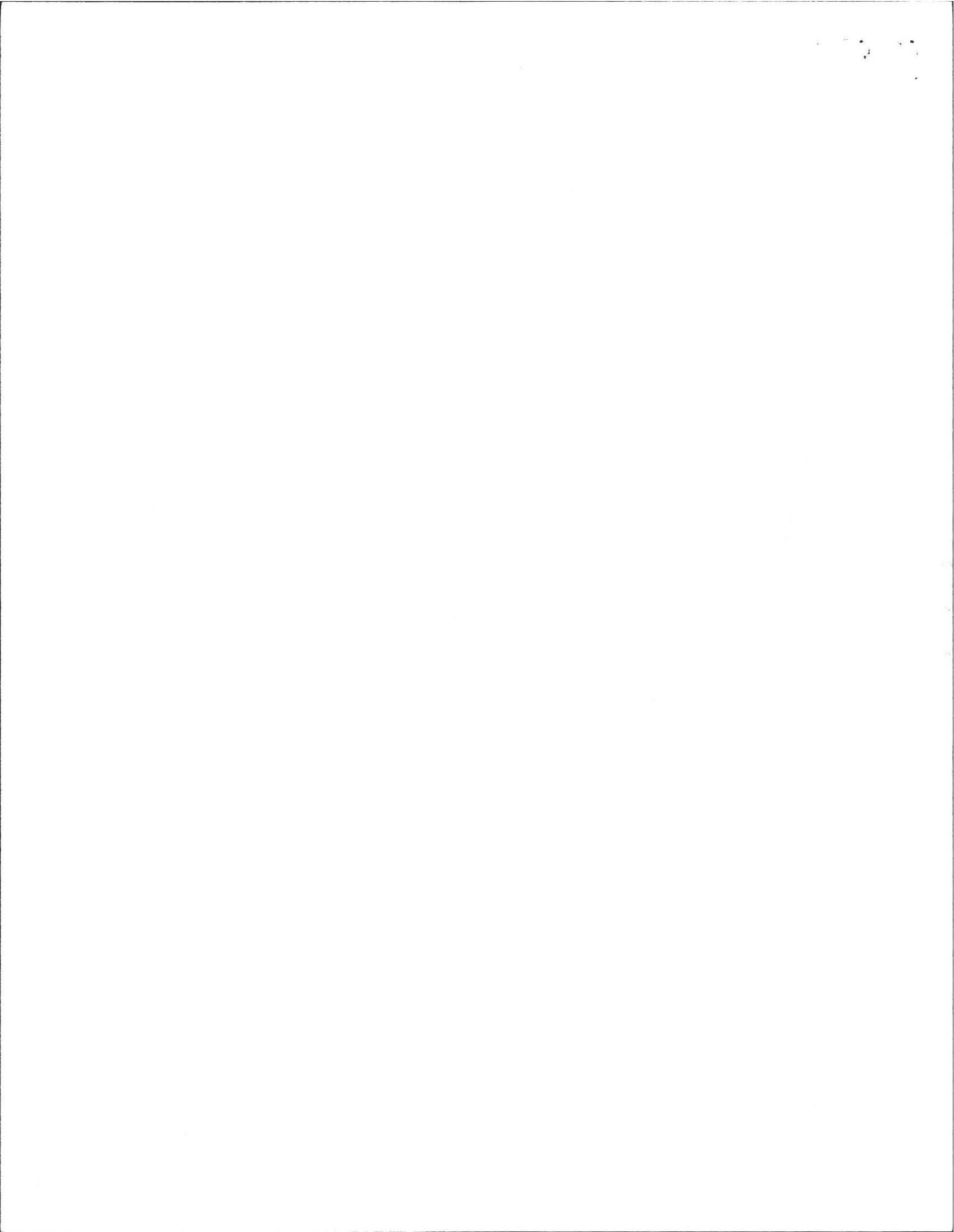

Determination for Seasonal High Water Table

Method Used:

- Depth observed standing in observation hole inches
- Depth weeping from side of observation hole inches
- Depth to soil mottles 114" inches TP #.2
- Ground water adjustment feet

Index Well Number Reading Date Index well level

Adjustment factor Adjusted ground water level

Percolation Test		
Date: <u>10/23/95</u>		Time: <u>10:30 AM</u>
Observation Hole #	1	
Depth of Perc	72"	
Start Pre-soak	10:30	
End Pre-soak		
Time at 12"		
Time at 9"		
Time at 6"		
Time (9"-6")		
Rate Min./Inch	25 gal. + not able to maintain water level	

Site Suitability Assessment: Site Passed Site Failed

Additional Testing Needed: no

Performed By: Robert Stover

Certification Number: _____

Witnessed By: David Zarozinski

Comments: _____

**AMHERST CIVIL ENGINEERING
6 UNIVERSITY DRIVE BOX 144
AMHERST, MASSACHUSETTS 01002
(413) 256-3400**

November 8, 1995

**To: Board of Health
Amherst Town Hall
4 Boltwood Walk
Amherst, MA 01002**

Re: Chiampa Disposal Works Repair Application for 98 Wildflower Dr. Design flow calculations using 1978 Title 5 demonstrating that the proposed design flow is 125% of that required by the 1978 Title 5.

Design Flow by 1978 Title 5

To calculate the daily flow provided by the proposed system in soil with a perc rate of 2 minutes per inch the 1978 code allowed 2.50 gal. per sq. ft. of sidewall area and 1.00 gal. per sf. ft. of bottom area.

Proposed: 3 leach trenches: 41.0' long by 3.0' wide by 1.0' below flow line.

**Sidewall Area: 6 sides(41.0' X 1.0')2.50 gal./day/sq.ft. = 615.00 gal./day
Bottom Area: 3 tr.s(41.0' X 3.0')1.0 gal./day/sq.ft. = 369.00 gal./day**

Available daily flow: = 984.00 gal./day

Required daily flow: (4 bdrms X 110)1.25 safety factor = 550.00 gal./day.

Using the loading factors in effect when the Amherst Board of Health established the 125% safety factor the daily flow provided by the proposed leaching trench system is more than 125% of that required by Title 5.

Thank you for your consideration of this permit application. If any questions arise please do not hesitate to contact us.

Very truly yours,

Robert Stover

Robert Stover



Faint, illegible text at the top of the page, possibly a header or title.

Second block of faint, illegible text.

Third block of faint, illegible text.

Fourth block of faint, illegible text.

Fifth block of faint, illegible text.

Sixth block of faint, illegible text.

Seventh block of faint, illegible text.



Faint, illegible text at the bottom right of the page, possibly a signature or date.

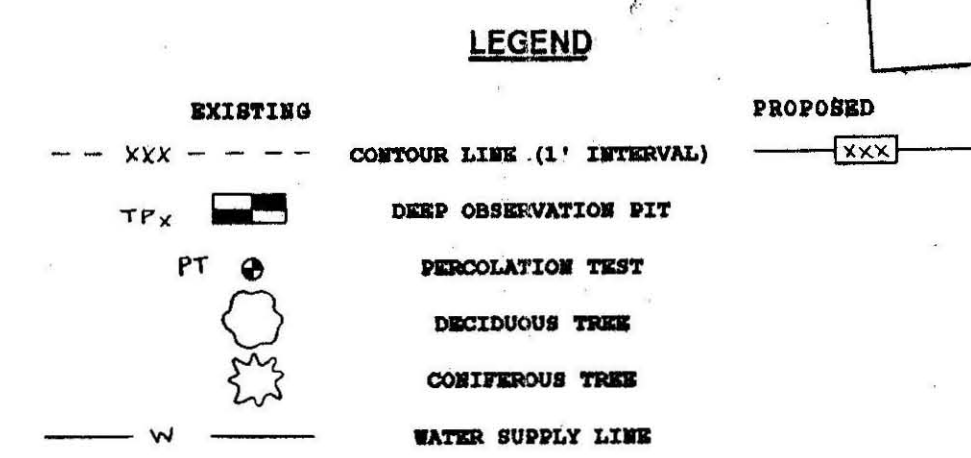
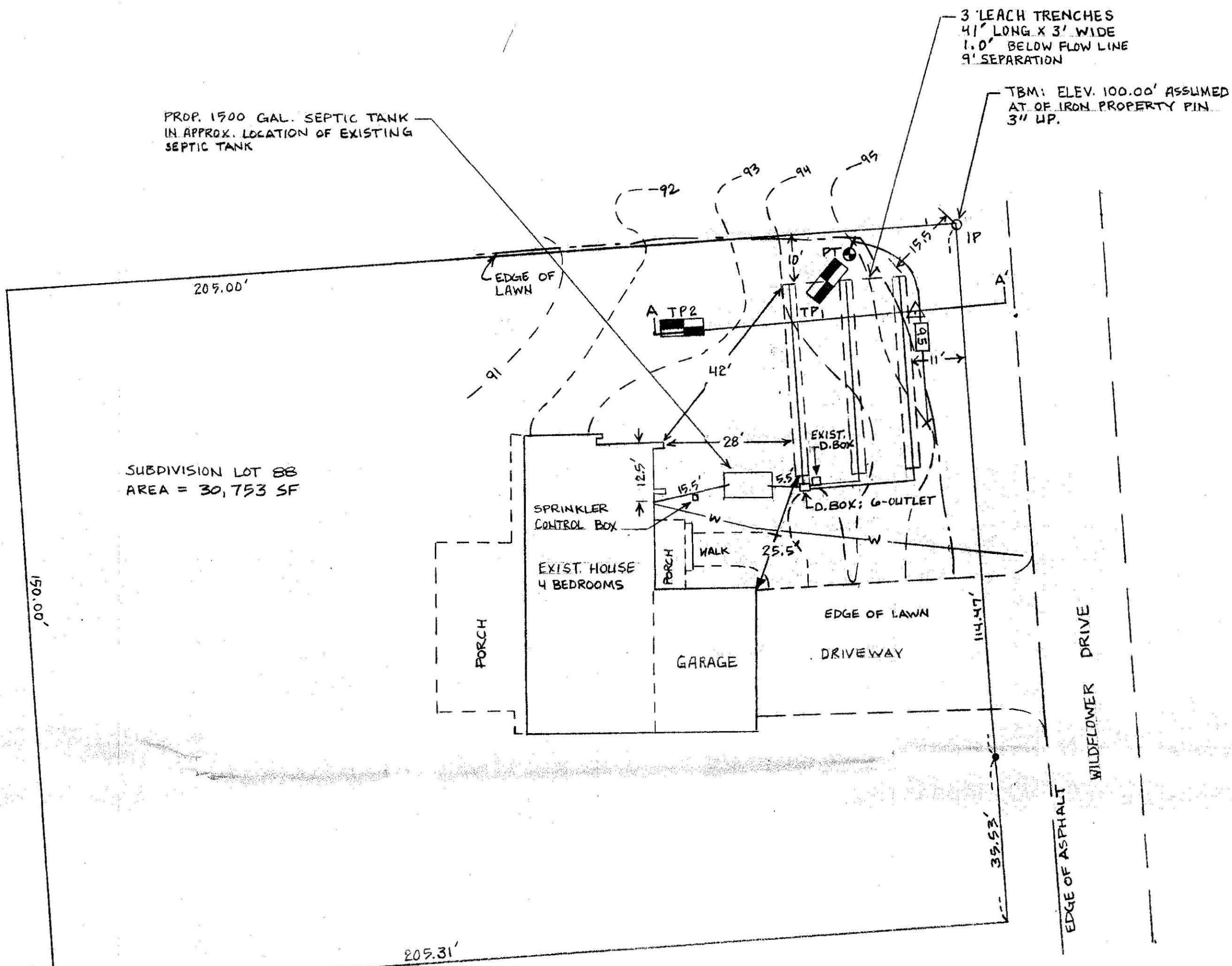
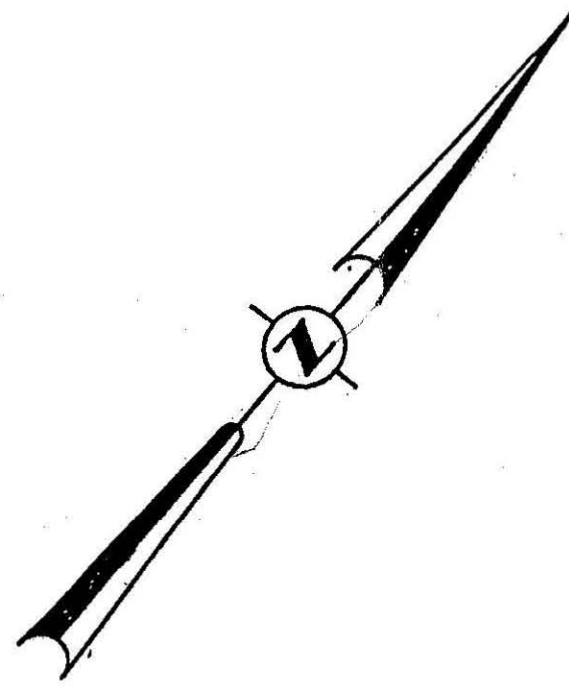

PLAN VIEW
SCALE: 1" = 20 FEET
 BOUNDARY INFORMATION FROM: "DEFINITIVE SUBDIVISION PLAN: AMHERST WOODS - PHASE 3" BY: HERITAGE SURVEYS, SOUTHAMPTON, MA DATED MAY 6, 1985.

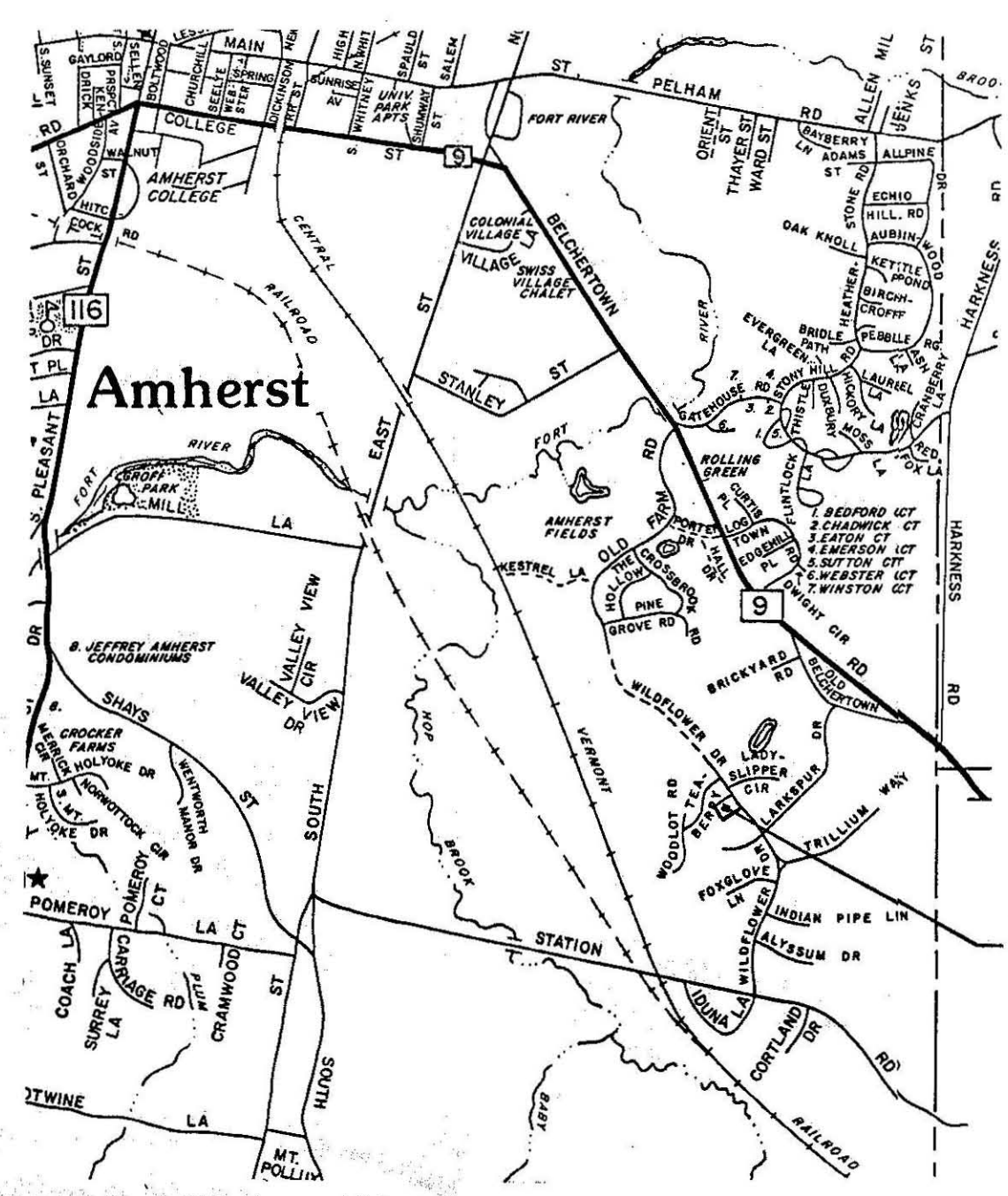

LOCUS PLAN

- CONSTRUCTION NOTES:**
1. Pipes exiting the Distribution Box shall have the same invert elevation and shall be laid level for at least the first two feet of length.
 2. Topsoil, subsoil and any fill shall be removed for five feet around the proposed soil absorption system. Replacement fill shall be a clean granular sand and conform to the specifications of Title 5 310 CMR 15.255(3).
 3. Excavation and disposal of existing septic tank and soil absorption system shall conform to the requirements of the Amherst Health Department.
 4. Building sewer outlet at foundation shall be raised to accommodate proposed invert elevations.
 5. Water supply line shall be relocated as necessary to meet 10 foot separation distances from septic tank and soil absorption system. Separation from sewer lines shall be maintained in accordance with Title 5.
 6. Disconnect and reassemble lawn sprinkler system as necessary in area of work.

SOIL INVESTIGATION

TEST PIT NO.	Elev.	PERCOLATION TEST AT 94.80'
0" - 5"	A	Fine sandy loam Matrix: 10YR3/3 Saturation Period: 15 Minutes Percolation Rate: 2 Minutes/Inch
5" - 22"	B	Coarse sand to fine gravel 10YR4/6
22" - 120"	C	Fine sand to fine gravel: stratified outwash Matrix of fine sand strata: 10YR7/2 Sediments in other strata multi-colored Bands of 10YR6/8 in fine strata due to interrupted flow.

Groundwater Elevation: 84.25' or lower
 Bedrock Elevation: 84.25' or lower
 These are Class I Soils

TEST PIT NO.	Elev.	Soil Description
0" - 4"		Fine sand loam (loam fill)
4" - 60"		Medium sand (gravel fill) Matrix: 7.5YR6/8 (many sediments multi-colored)
60" - 66"	A	Fine sand loam (buried)
66" - 80"	B	Fine sand (buried)
80" - 114"	C1	Fine to medium sand: stratified outwash (slightly firm) Matrix: 10 YR5/6
114" - 144"	C2	Very fine loam sand: outwash (firm) Matrix: 10YR5/4, Mottles (20%): 10YR6/3 Mottles (10%): 10YR5/6

Groundwater Elevation: 82.80'
 Bedrock Elevation: Lower than 80.30'
 These are Class I Soils

No wetlands observed within 100 ft of the proposed soil absorption system. Area served by public water supply; no wells within 200 ft. of the proposed soil absorption system. Soils investigation and percolation testing performed by Robert Stover, Certified Soil Evaluator on October 23, 1995. Witnessed by David Zarozinski, Sanitarian, Town of Amherst.

DESIGN CRITERIA

Four bedroom single family house.
 Garbage disposal shall be removed
 Utilize leaching trench system.
 Proposed septic tank: 1500 gal. tank

DESIGN CALCULATION

Design flow: 4 bdrm @ 110gpd/bdrm = 440 gpd
 Soil loading factors: Percolation rate = <2 min./in.
 Bottom area: 0.74 GPD/SF
 Sidewall area: 0.74 GPD/SF

Use 3 trenches 41 ft. long x 3 ft. wide x 1.0 ft. deep (below flow line)
 Bottom area: (41 x 3) x 3 = 369 SF x 0.74 = 273 GPD
 Sidewall area: [(41 x 1.0) x 2] x 3 = 246 SF x 0.74 = 182 GPD

TOTAL LEACHING CAPACITY = 455 GPD
 TOTAL REQUIRED = 440 GPD OK

GENERAL CONDITIONS

1. This system repair is designed in accordance with 310 CMR 15.00 (Title 5). Construction shall conform to same.
2. Contractor shall notify designer of any unusual conditions and shall not modify the plan without the written consent of the designer. Any debris in the site area shall be removed and disposed of in accordance with the law.
3. There is no guarantee express or implied to any user of a system installed pursuant to this plan.
4. Inspections of excavation and installation: the contractor shall notify the designer when the excavation is complete and prior to the installation of stone and pipe to verify elevations. The contractor shall notify the designer and the Amherst Sanitarian when the system installation is complete and prior to placement of cover material for final inspection. Notifications shall be 48 hours prior to the time of inspection.
5. On-site sewage disposal system shall be pumped and inspected as necessary and at least once every three years.

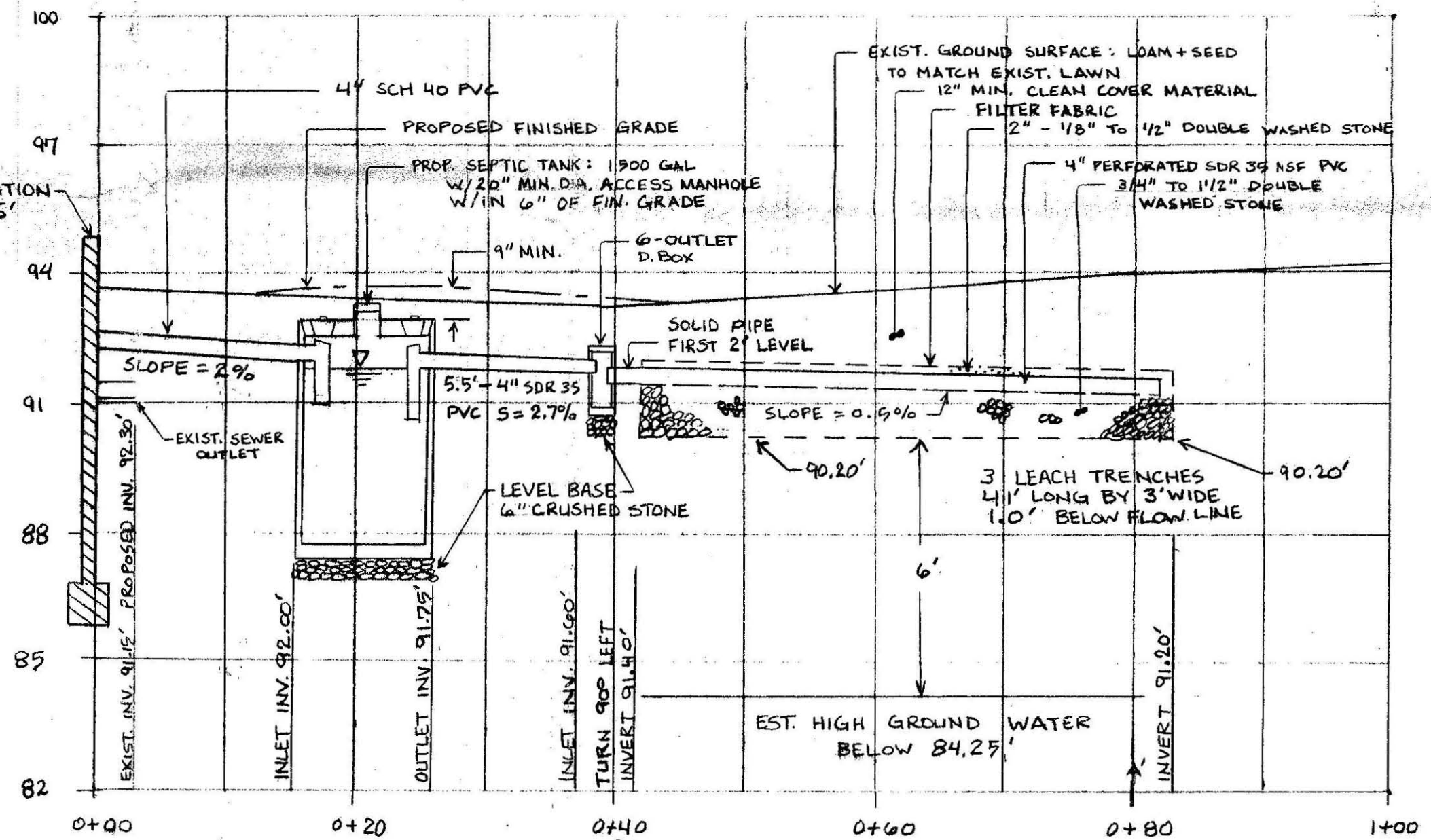

SYSTEM PROFILE
SCALE: H: 1" = 10' V: 1" = 3'

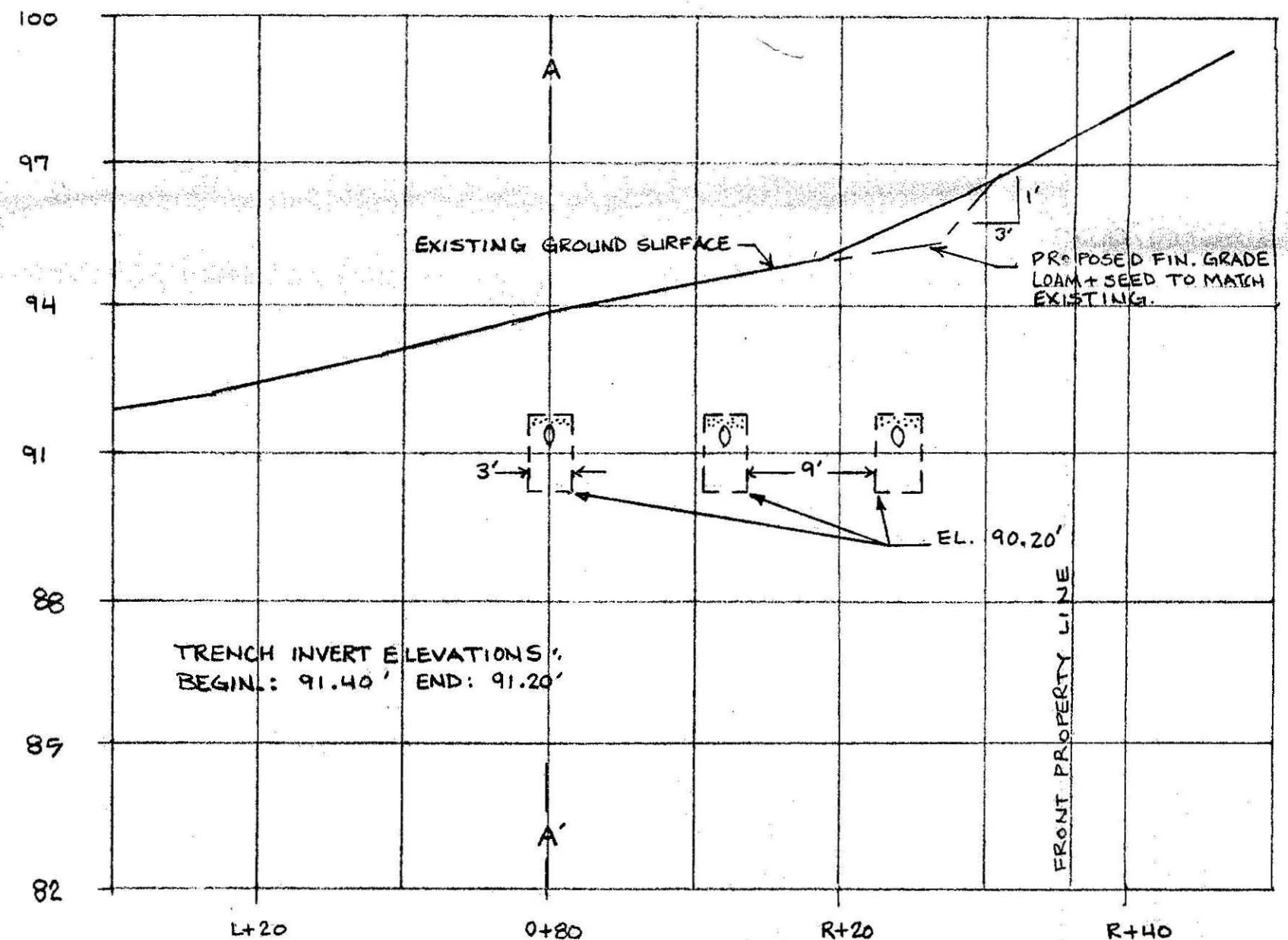

LEACH TRENCHES SECTION AT 'A-A'
SCALE: H: 1" = 10' V: 1" = 3'

PAUL AND DEBRA CHIAMPA
 98 WILDFLOWER DR., AMHERST, MA 01002

ON-SITE SEWAGE DISPOSAL SYSTEM
 98 WILDFLOWER DR., AMHERST, MASSACHUSETTS

SCALE: AS SHOWN APPROVED BY: HAROLD L. STILES, P.E./ROBERT STOVER
 DATE: NOV. 8, 1995 DRAWN BY: HAROLD L. STILES, P.E./ROBERT STOVER

AMHERST CIVIL ENGINEERING
 HAROLD L. STILES, P.E./ROBERT STOVER
 6 UNIVERSITY DR., BOX 144, AMHERST, MA 01004-6000 (413)256-3400 DRAWING NUMBER: 95-10-07