

REAR VIEW MIRROR ASSEMBLY
FOR FORD MUSTANG COUPE AND HARDTOP

Part No. 100-10000-0000

100-10000-0000

100-10000-0000

100-10000-0000

100-10000-0000

100-10000-0000

100-10000-0000

100-10000-0000

100-10000-0000

100-10000-0000

100-10000-0000

100-10000-0000

100-10000-0000

100-10000-0000

100-10000-0000

100-10000-0000

100-10000-0000

100-10000-0000

100-10000-0000

100-10000-0000

100-10000-0000

100-10000-0000

1/1

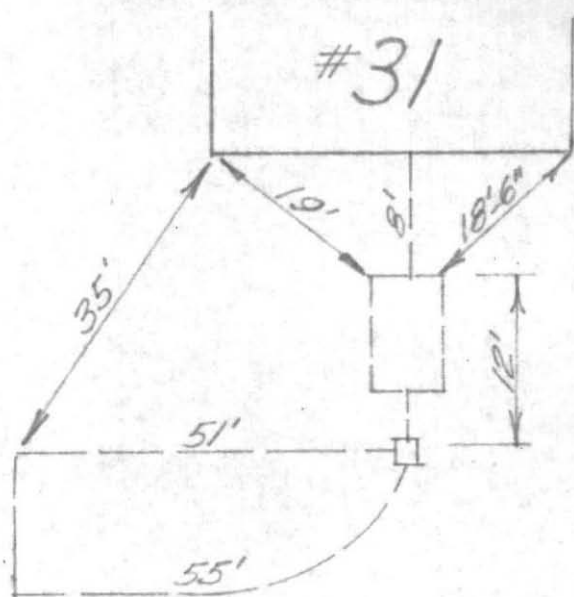

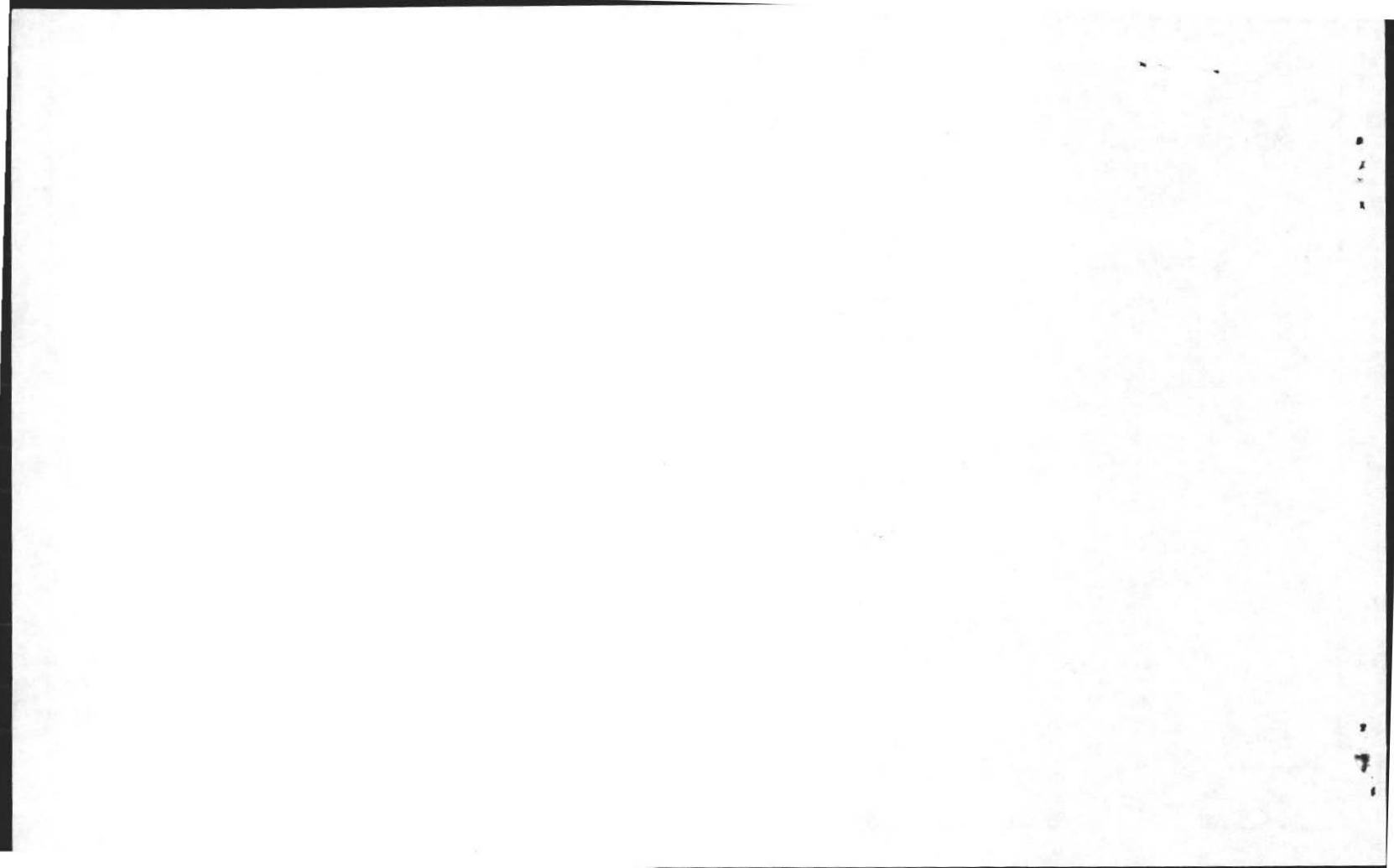

BOARD OF HEALTH

Repair

TOWN OF AMHERST, MASSACHUSETTS

21 Valley View Dr

Important Information Regarding Your Private Sewage Disposal System

DISPLAY THIS DOCUMENT IN A PROMINENT PLACE

Owner DREHER Brook Address 21 Valley View Dr

Installer NELSON GARROW Address BAY RD. BELCHERTON

Date Installation Inspected and Approved 5-29-87

Description of System: Tank Capacity: EXISTING

Leach Field (X) Bed () Seepage Pit () Square Feet:

2 tracks 70' x 2.5'
350 @ Bottom
280 Sides

Garbage Grinder Yes () No () No. Bedrooms: _____ No. People _____

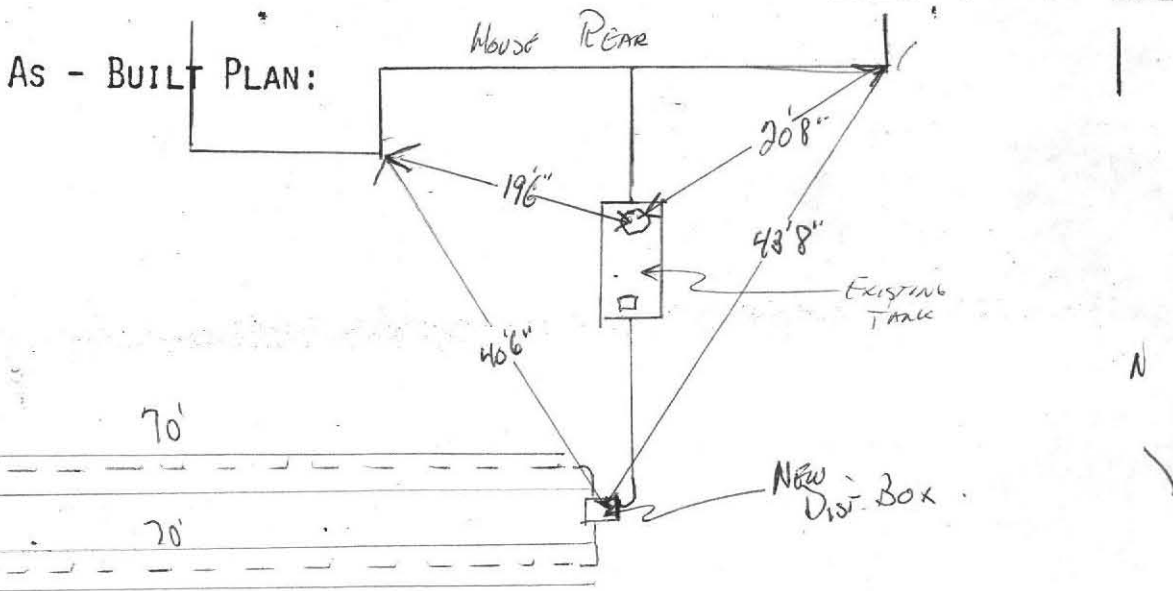

PROPER MAINTENANCE OF YOUR PRIVATE SEWAGE DISPOSAL SYSTEM

1. This system must be inspected periodically and the tank pumped out at an interval not to exceed 3 years.
2. For your protection sanitary pumpers are licensed by the Amherst Board of Health.
3. Regular pumping is crucial to avoid early failure and costly repairs of the system.
4. DO NOT dispose into the system such items as rags, string, sanitary napkins, coffee grounds as they can cause it to clog and fail.
5. Further information can be obtained by contacting your Health Department at 253-7077.

