

715 STATION Rd.

Shred
UPC 10315
No. 2-350L
HASTINGS, MN





Commonwealth of Massachusetts City/Town of Amherst Certificate of Compliance Form 3

DEP has provided this form for use by local Boards of Health. Other forms may be used, but the information must be substantially the same as that provided here. Before using this form, check with the local Board of Health to determine the form they use.

This is to Certify that the following work on an On-Site Sewage Disposal System

- Construction of a new system
- Repair or replacement of an existing system
- Repair or replacement of an existing system component

Has been done in accordance with Title 5 and the Disposal System Construction Permit (DSCP):

DSCP Number _____ DSCP Date _____
 Ed Ladd _____
 Facility Owner
 715 Station Road _____
 Street Address or Lot #
 Amherst _____ MA _____ 01002 _____
 City/Town State Zip Code

Designer Information:

Alan Weiss, RS, # 933 _____ Cold Spring Environmental, Inc. _____
 Name Name of Company
 Signature  _____ 8/23/2010 _____
 Signature Date

Installer Information:

Paul Lussier _____
 Name Name of Company
 Signature _____ Date _____

Use of this system is conditioned on compliance with the provisions set forth below:

The issuance of this certificate shall not be construed as a guarantee that the system will function as designed.

 Approving Authority
 Signature _____ Date _____



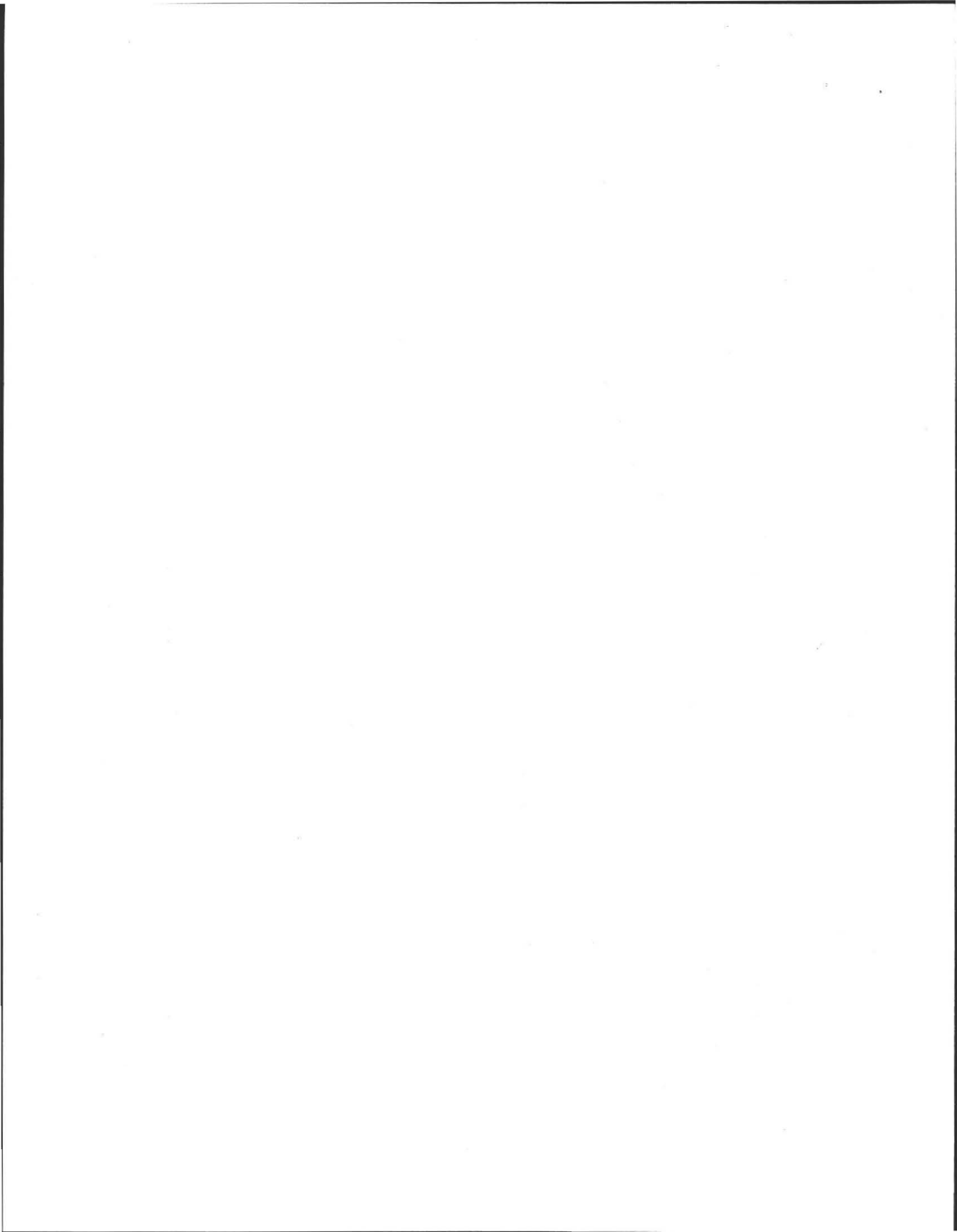



Commonwealth of Massachusetts
 City/Town of Amherst
Certificate of Compliance
 Form 3

DEP has provided this form for use by local Boards of Health. Other forms may be used, but the information must be substantially the same as that provided here. Before using this form, check with the local Board of Health to determine the form they use.

This is to Certify that the following work on an On-Site Sewage Disposal System

- Construction of a new system
- Repair or replacement of an existing system
- Repair or replacement of an existing system component

Has been done in accordance with Title 5 and the Disposal System Construction Permit (DSCP):

Important:
 When filling out forms on the computer, use only the tab key to move your cursor - do not use the return key.



DSCP Number		DSCP Date	
Ed Ladd			
Facility Owner			
715 Station Road			
Street Address or Lot #			
Amherst	MA	01002	
City/Town	State	Zip Code	

Designer Information:

Alan Weiss, RS, # 933	Cold Spring Environmental, Inc.
Name	Name of Company
	8/23/2010
Signature	Date

Installer Information:

Paul Lussier	
Name	Name of Company
Signature	Date

Use of this system is conditioned on compliance with the provisions set forth below:

The issuance of this certificate shall not be construed as a guarantee that the system will function as designed.

Approving Authority	
Signature	Date

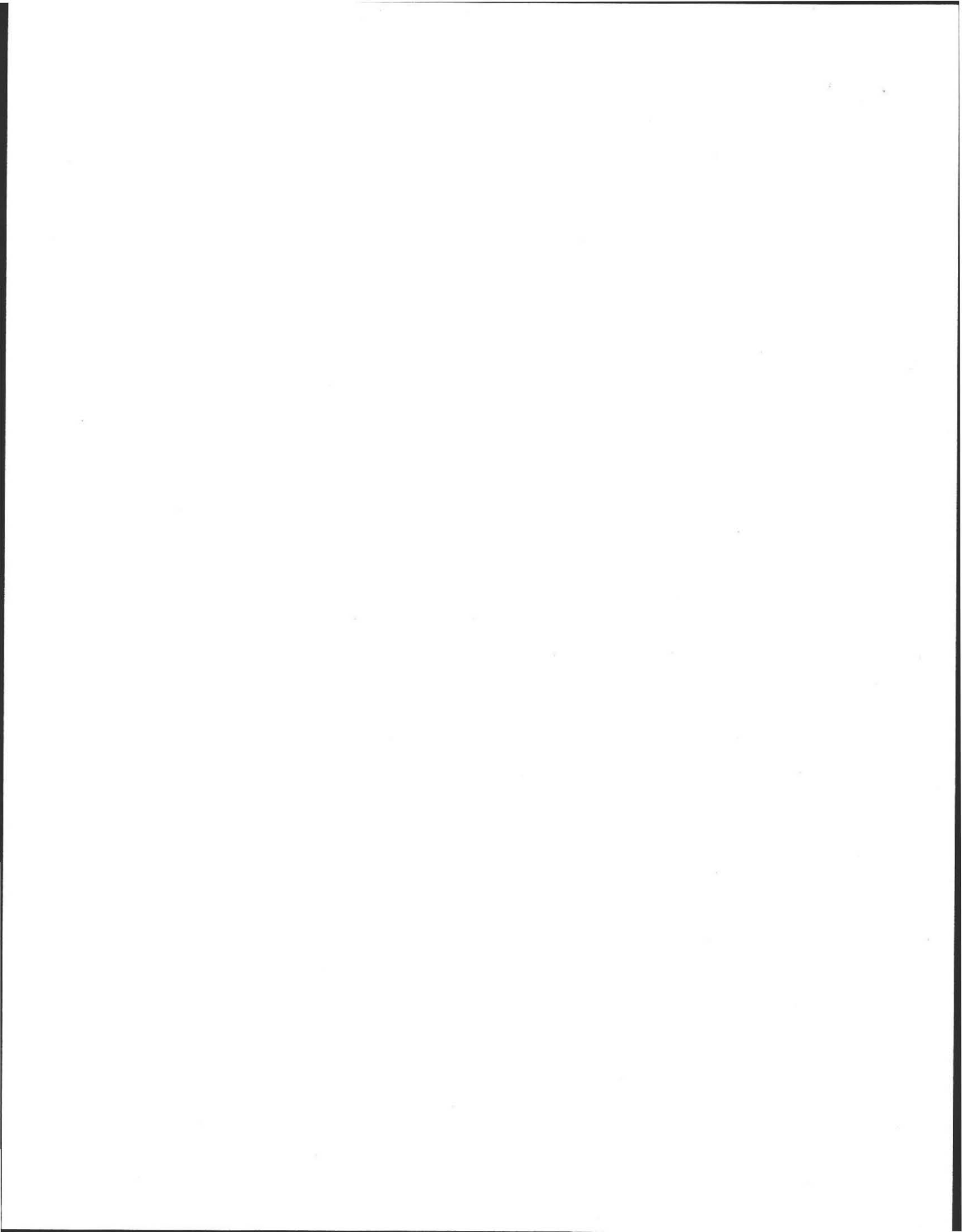

NOT AN ACTUAL SURVEY!!
LINES DRAWN FOR SEPTIC
LOCATION PURPOSES ONLY!

AS BUILT
08.23.2010
MAP 24b LOT 35
SCALE: 1"=30'
52,498± Sq. Ft.
1.2± Ac.

NEW L.BED
14' X 43'

PROPOSED
CONTOUR

D. BOX

T-5 SAND
5 FT. OUT

EXISTING
CONTOUR

NEW 1500 G
SEPTIC TANK
(pump, crush,
fill old s. tank)

BM = SLAB AT
WALKOUT = 100.0'

715
EXISTING
3 BR DWELLING

DRIVE

BARN

GAR

94

96

98

124'

100

130'

96'

117'

34'

12'

34'

S 32°07'51" W
389.95'

N 27°37'45" E
298.54'

N 16°11'25" E
75.64'

N 41°
4

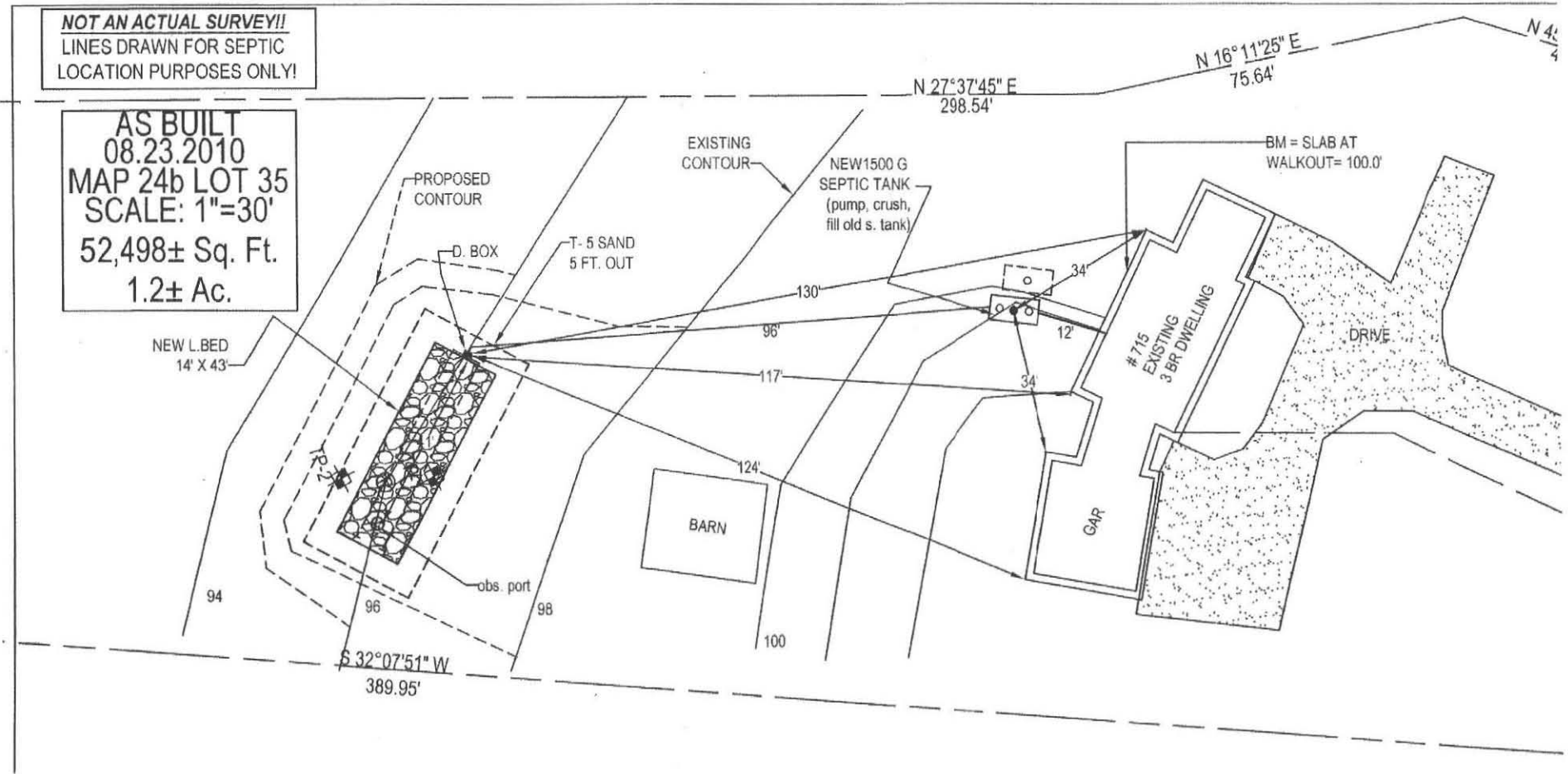

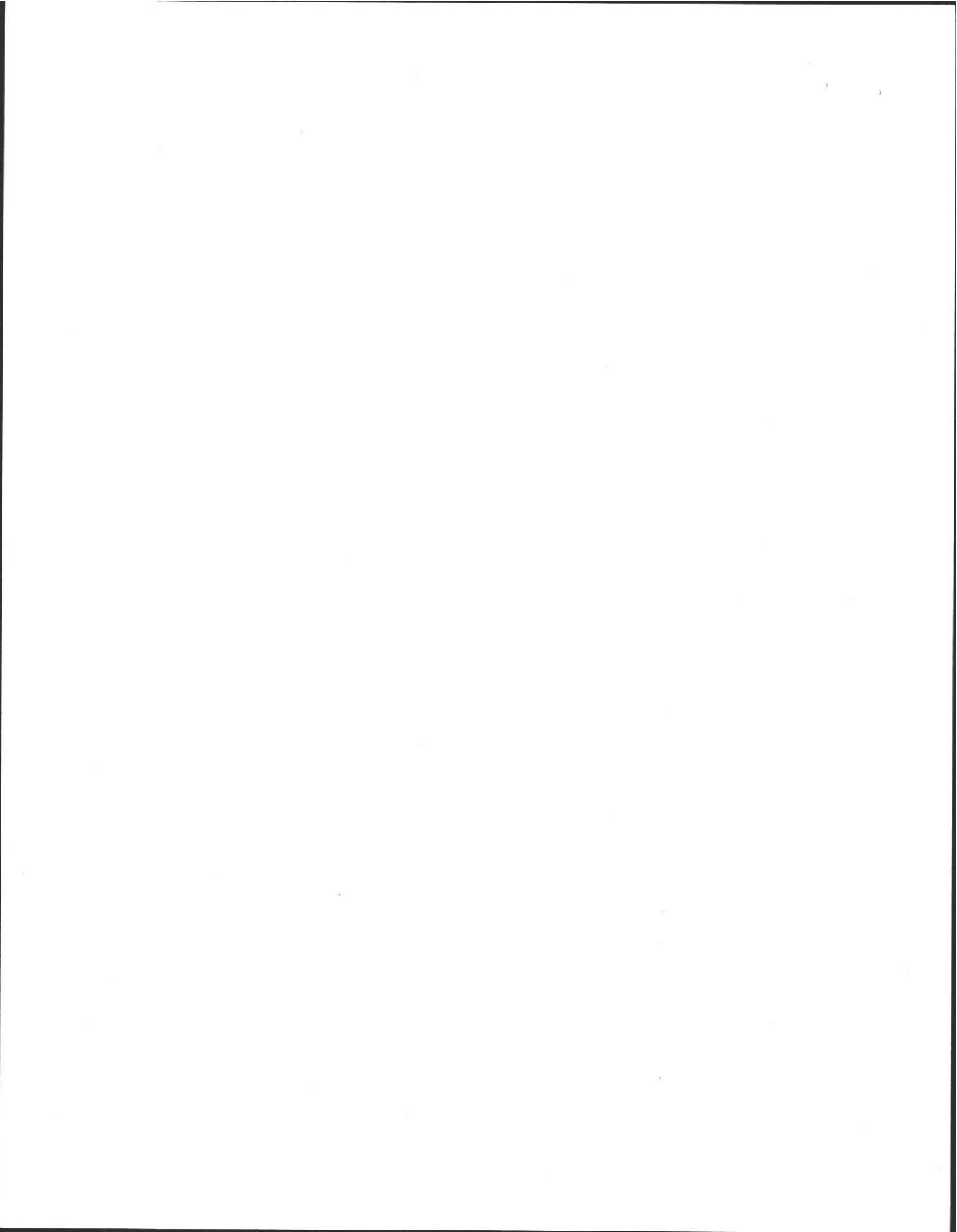

NOT AN ACTUAL SURVEY!!
 LINES DRAWN FOR SEPTIC
 LOCATION PURPOSES ONLY!

AS BUILT
 08.23.2010
 MAP 24b LOT 35
 SCALE: 1"=30'
 52,498± Sq. Ft.
 1.2± Ac.

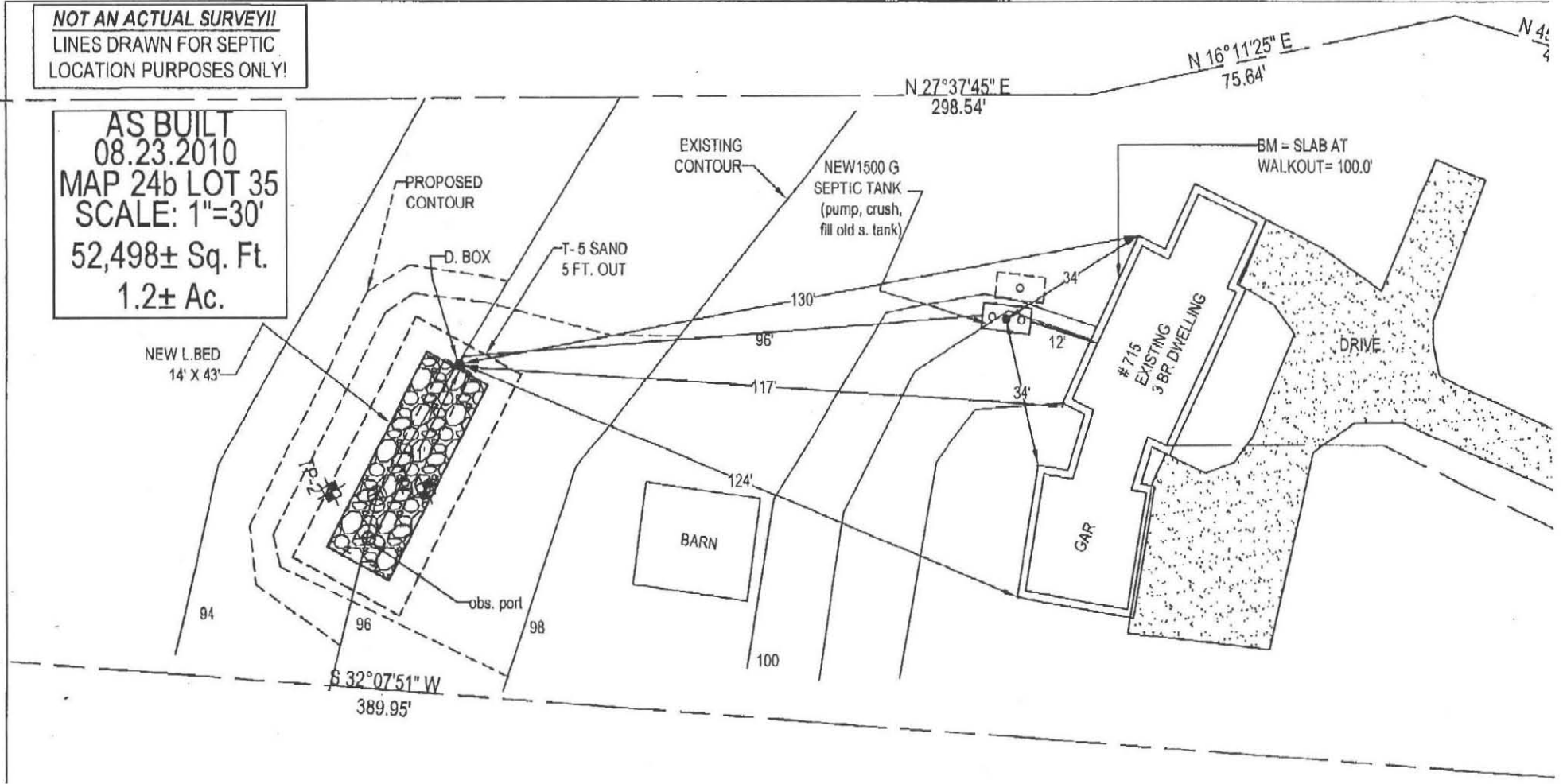

S 32°07'51" W
 389.95'

N 27°37'45" E
 298.54'

N 16°11'25" E
 75.64'

N 41°4'

NEW L. BED
 14' X 43'

PROPOSED
 CONTOUR

EXISTING
 CONTOUR

NEW 1500 G
 SEPTIC TANK
 (pump, crush,
 fill old s. tank)

BM = SLAB AT
 WALKOUT = 100.0'

D. BOX

T-5 SAND
 5 FT. OUT

BARN

GAR

#715
 EXISTING
 3 BR DWELLING

DRIVE

94

96

98

124'

100

130'

96'

117'

34'

12'

34'

obs. port

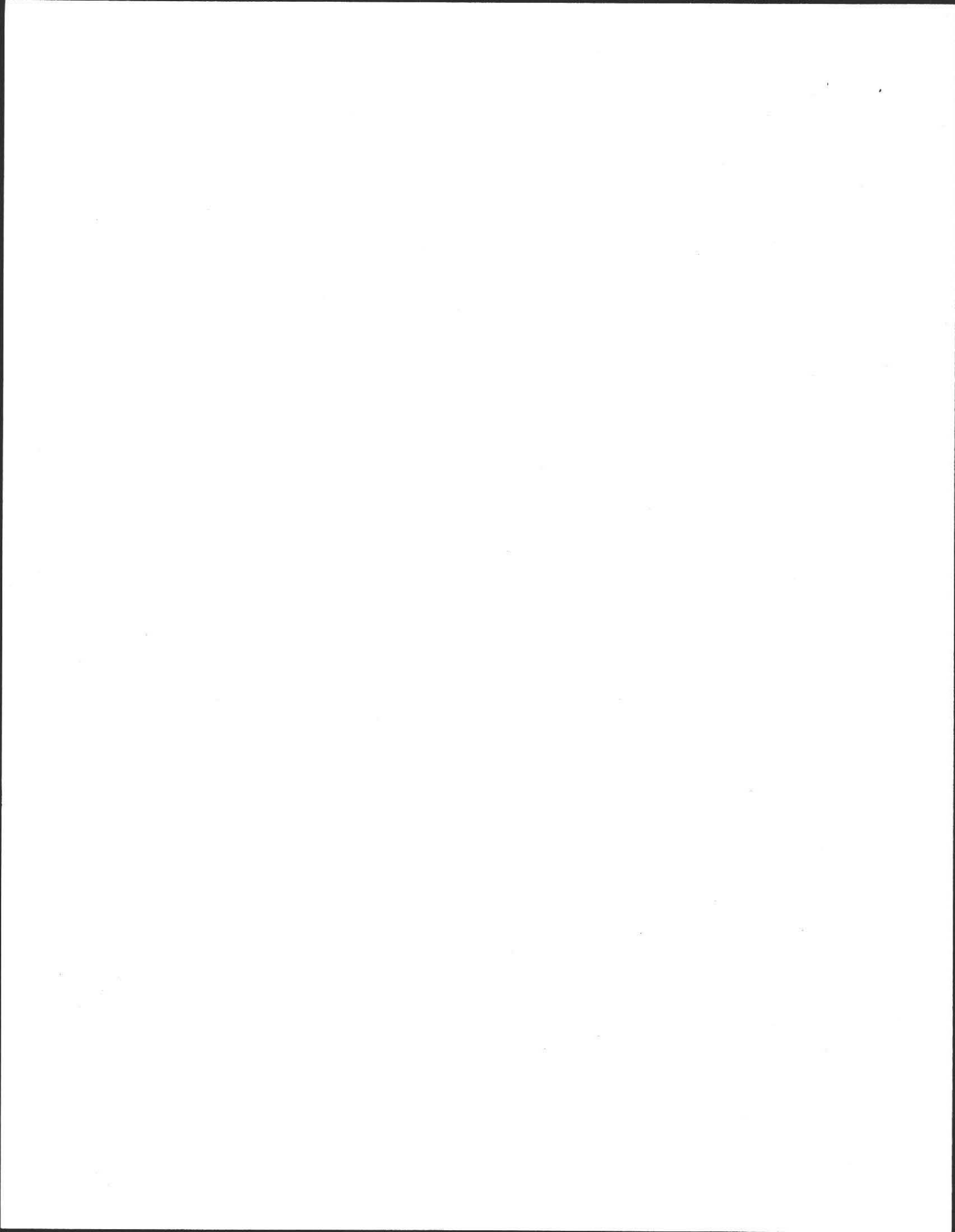



**COLD SPRING ENVIRONMENTAL
CONSULTANTS INC.**

- 2IE Site Investigations
- Subsurface Investigations
- Pollution Remediation
- LSP on Staff
- Forensic Septic Investigations

- Percolation Tests
- Septic Designs
- Regulatory Compliance
- Recycling and Solid Waste
- Second Opinions

August 23 2010

Amherst, Board of Health

**RE: Septic System (S. tank and L. Field)
Installation Inspection
715 Station Road**

On this date, the writer inspected the installation of a **(septic tank and L. Field)**. The writer found the installation to be complete (except for completion of cover material) and in compliance with our plans and 310 CMR 15.000. The installer representative **(Paul Lussier Excavating)** and our inspection noted that the system was built & installed properly, in accordance with the state/local regulations and our plans. The contractor was requested to have sufficient soil on site and properly cover the system according to our plans and may backfill the system after review by local Health Department representatives.

Sincerely,

Cold Spring Environmental Consultants, Inc.

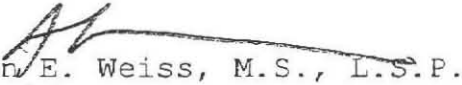

Alan E. Weiss, M.S., L.S.P.
President
Principal Hydrogeologist
Licensed Site Professional #6442
Registered Sanitarian #933

Cold Spring Environmental
350 Old Enfield Road
Belchertown, Ma. 01007

413-323-5957, phone
413-323-4916, fax

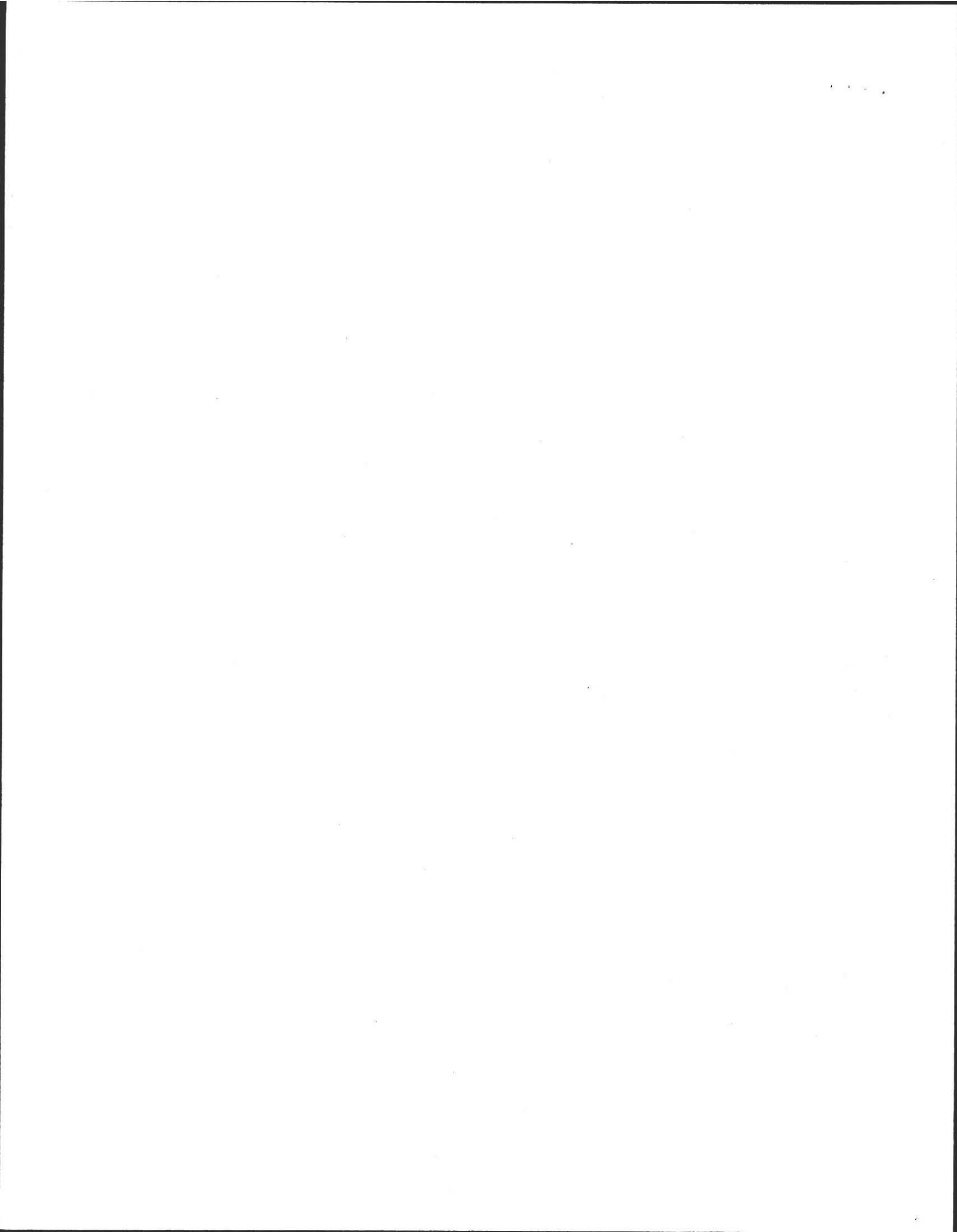



**COLD SPRING ENVIRONMENTAL
CONSULTANTS INC.**

- 21E Site Investigations
- Subsurface Investigations
- Pollution Remediation
- LSP on Staff
- Forensic Septic Investigations

- Percolation Tests
- Septic Designs
- Regulatory Compliance
- Recycling and Solid Waste
- Second Opinions

August 23 2010

Amherst, Board of Health

**RE: *Septic System (S. tank and L. Field)*
Installation Inspection
715 Station Road**

On this date, the writer inspected the installation of a **(septic tank and L. Field)**. The writer found the installation to be complete (except for completion of cover material) and in compliance with our plans and 310 CMR 15.000. The installer representative **(Paul Lussier Excavating)** and our inspection noted that the system was built & installed properly, in accordance with the state/local regulations and our plans. The contractor was requested to have sufficient soil on site and properly cover the system according to our plans and may backfill the system after review by local Health Department representatives.

Sincerely,

Cold Spring Environmental Consultants, Inc.

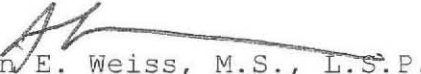
Alan E. Weiss, M.S., L.S.P.
President
Principal Hydrogeologist
Licensed Site Professional #6442
Registered Sanitarian #933

Cold Spring Environmental
350 Old Enfield Road
Belchertown, Ma. 01007

413-323-5957, phone
413-323-4916, fax

