

28 Stagecoach Dr.



received
9.13.05

AS BUILT
AS BUILT *mu*

September 9 2005

Amherst Board of Health

RE:Septic System Installation Inspection
28 Stagecoach Road, (Brainerd Res.)

On this date, the writer inspected the installation of a Soil Absorption System (septic system). The writer found the installation to be complete (except for completion of cover material and final fill) and in compliance with our plans and 310 CMR 15.000. The installer representative (**River Drive Excav.**) & My inspection noted that the system was built properly, in accordance with the state regulations and our plans. The contractor was requested to have sufficient breakout soil on site and properly cover the system according to our plans and may backfill the system after review by local Health Department representatives.

Sincerely,

Cold Spring Environmental Consultants, Inc.



Alan E. Weiss, M.S., L.S.P.
President
Principal Hydrogeologist
Licensed Site Professional #6442
Registered Sanitarian #933

Cold Spring Environmental
350 Old Enfield Road
Belchertown, Ma. 01007

413-323-5957, phone
413-323-4916, fax

As Built Attached

bc

Town of



AMHERST *Massachusetts*

AS BUILT

AMHERST HEALTH DEPARTMENT, 70 BOLTWOOD WALK, AMHERST, MA 01002
(413) 256-4077

(413) 256-4033 ENVIRONMENTAL HEALTH SERVICES
(413) 256-4053 (FAX)

SUB-GRADE INSPECTION

Location: 28 Stagecoach RD

Property Owner: Broward Res.

I certify that I have inspected the excavation to sub-grade of the proposed septic system leaching area prior placement of any fill of stone, or construction of any portion of the system.

I further certify that:

1. All 'A' and 'B' horizon soils (topsoils and subsoils) were removed in the area of the system.
2. There was no evidence of ground water in the excavation.
3. There was no evidence of "mottles" that would be in conflict with the findings of the deep hole soil profile.
4. That the excavation was accomplished to the proper depth and in conformance with the approved plans.

Ala Weiss
Designers Name

[Signature]
Designers Signature

Street Address

Town, State, Zip Code

323-5957
Telephone Number

COLD SPRING
ENVIRONMENTAL, INC.
350 OLD ENFIELD RD.
BELCHERTOWN, MA 01007



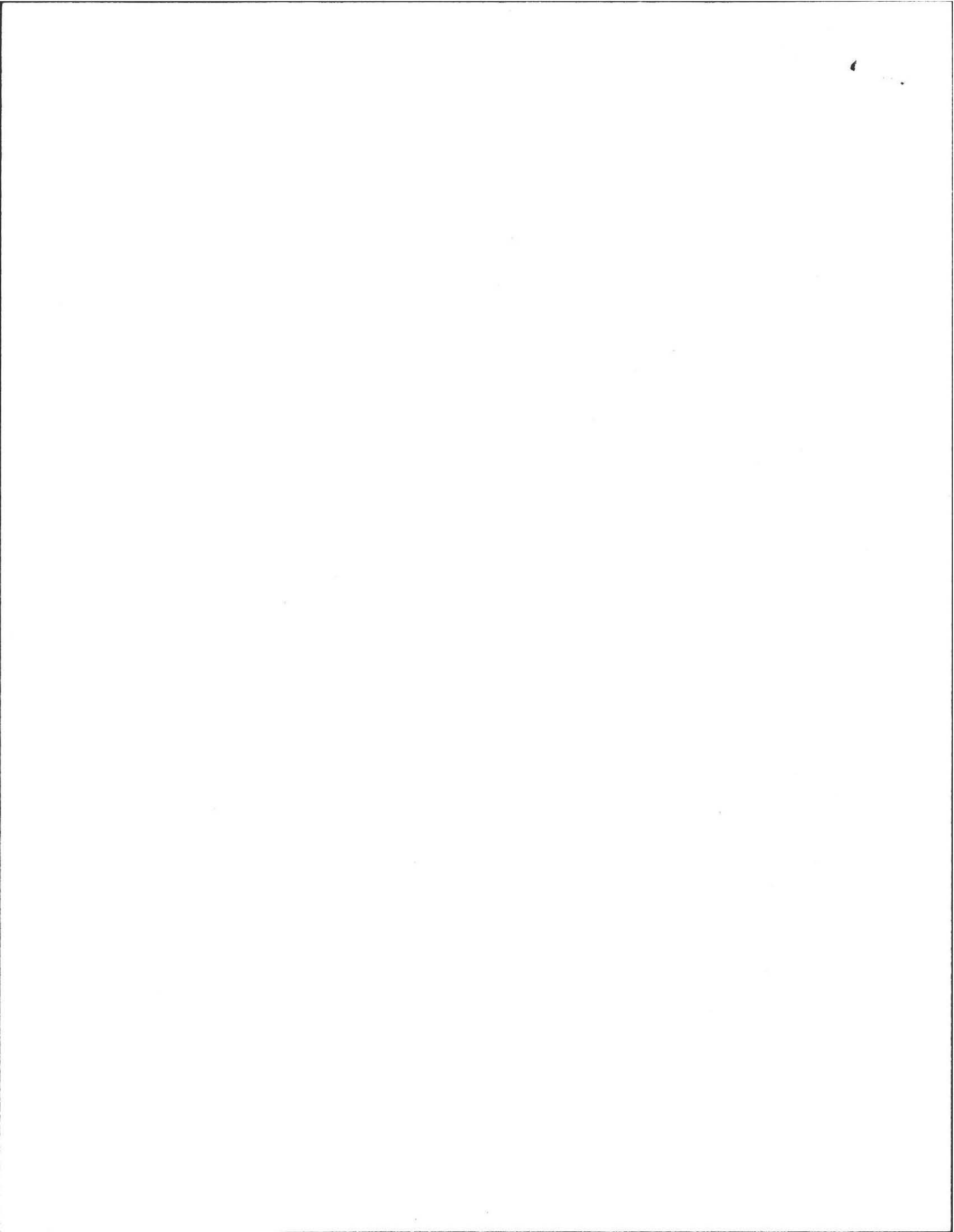

28

STAGECOACH RD

INLET

- PLAC
- USE
- FILL
- USE

AS BUILT

AW

9/9/05

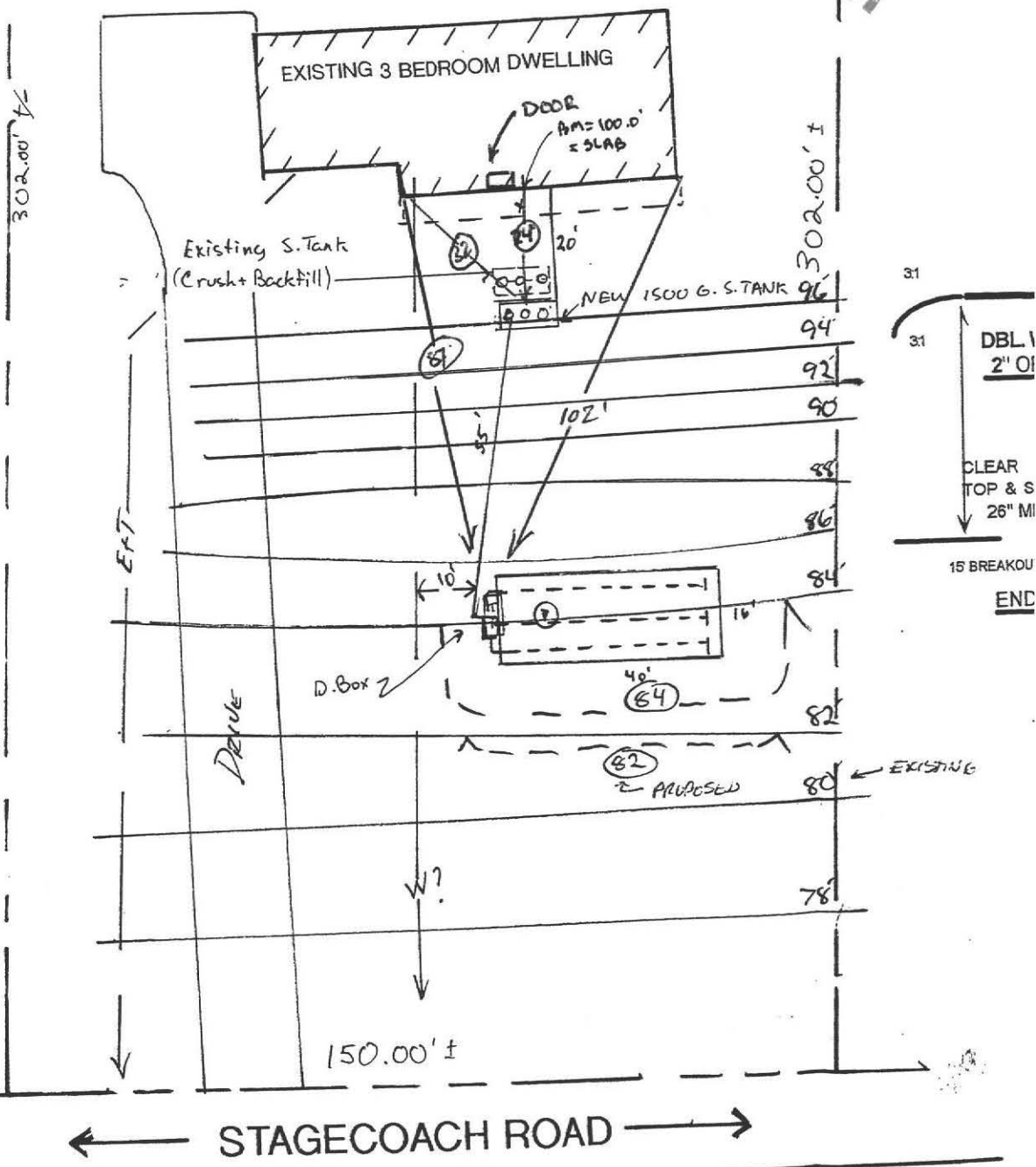
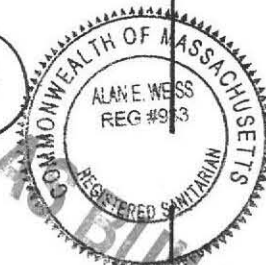

TYPICAL NEW S. TANK OR EQUIV. (WATERTIGHT)

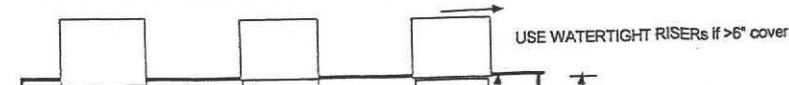

4

2

1000

1000