

No. 84-27

#186

FEE \$90

THE COMMONWEALTH OF MASSACHUSETTS

BOARD OF HEALTH

Town of Amherst

Application for Disposal Works Construction Permit



Application is hereby made for a Permit to Construct (X) or Repair ( ) an Individual Sewage Disposal System at:

System at: Shutesbury Rd 10
Location - Address: Mark Wisatzky, Amherst Building Co
Owner: P.O. Box 396, No Amh Mass
Address: Address

Type of Building: Dwelling - No. of Bedrooms 3, Expansion Attic ( ), Garbage Grinder (NO)
Other - Type of Building, No. of persons, Showers ( ) - Cafeteria ( )
Other fixtures

Design Flow: 55 gallons per person per day, Total daily flow 330 gallons
Septic Tank - Liquid capacity 1000 gallons, Length, Width, Diameter, Depth
Disposal Trench - No. 1, Width 18, Total Length 34, Total leaching area 800 sq. ft.
Seepage Pit No., Diameter, Depth below inlet, Total leaching area
Other Distribution box (X) Dosing tank ( )
Percolation Test Results Performed by Frederick Filios Date Dec 2 1983
Test Pit No. 1 9.5 minutes per inch Depth of Test Pit 7' Depth to ground water 5'
Test Pit No. 2 minutes per inch Depth of Test Pit Depth to ground water

Description of Soil: Enclosed (Hole 3)
Nature of Repairs or Alterations - Answer when applicable

Agreement: The undersigned agrees to install the aforescribed Individual Sewage Disposal System in accordance with the provisions of TITLE 5 of the State Sanitary Code - The undersigned further agrees not to place the system in operation until a Certificate of Compliance has been issued by the board of health.
Signed: Mark Wisatzky Date 7-12-84
Application Approved By: [Signature] Date 7/12/84
Application Disapproved for the following reasons:

Permit No. 84-27 Issued 7-12-84 Date

THE COMMONWEALTH OF MASSACHUSETTS

BOARD OF HEALTH

OF

Certificate of Compliance

THIS IS TO CERTIFY, That the Individual Sewage Disposal System constructed ( ) or Repaired ( ) by Installer at has been installed in accordance with the provisions of TITLE 5 of The State Sanitary Code as described in the application for Disposal Works Construction Permit No. dated

THE ISSUANCE OF THIS CERTIFICATE SHALL NOT BE CONSTRUED AS A GUARANTEE THAT THE SYSTEM WILL FUNCTION SATISFACTORY.
DATE Inspector

THE COMMONWEALTH OF MASSACHUSETTS

BOARD OF HEALTH

Town of Amherst

No. 84-27

FEE \$90

Disposal Works Construction Permit

Permission is hereby granted. Mark Wisatzky
to Construct (X) or Repair ( ) an Individual Sewage Disposal System
at No. Lot 10 Shutesbury Rd Street
as shown on the application for Disposal Works Construction Permit No. 84-27 Dated 7-12-84
DATE 7-12-84 Board of Health [Signature]

CHECK OR FILL IN WHERE APPLICABLE

Account of ...

... ..

...

... ..

...

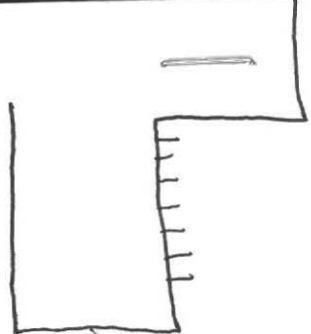

1000 GPM  
Sewer Tank

Distribution

10

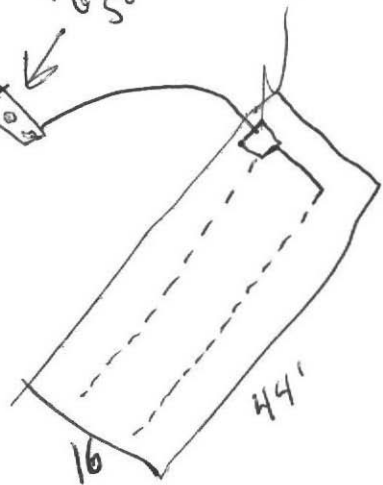

L. HeClave

Shutessary Rd

MARK  
~~W. 12088~~

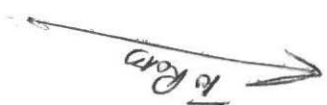

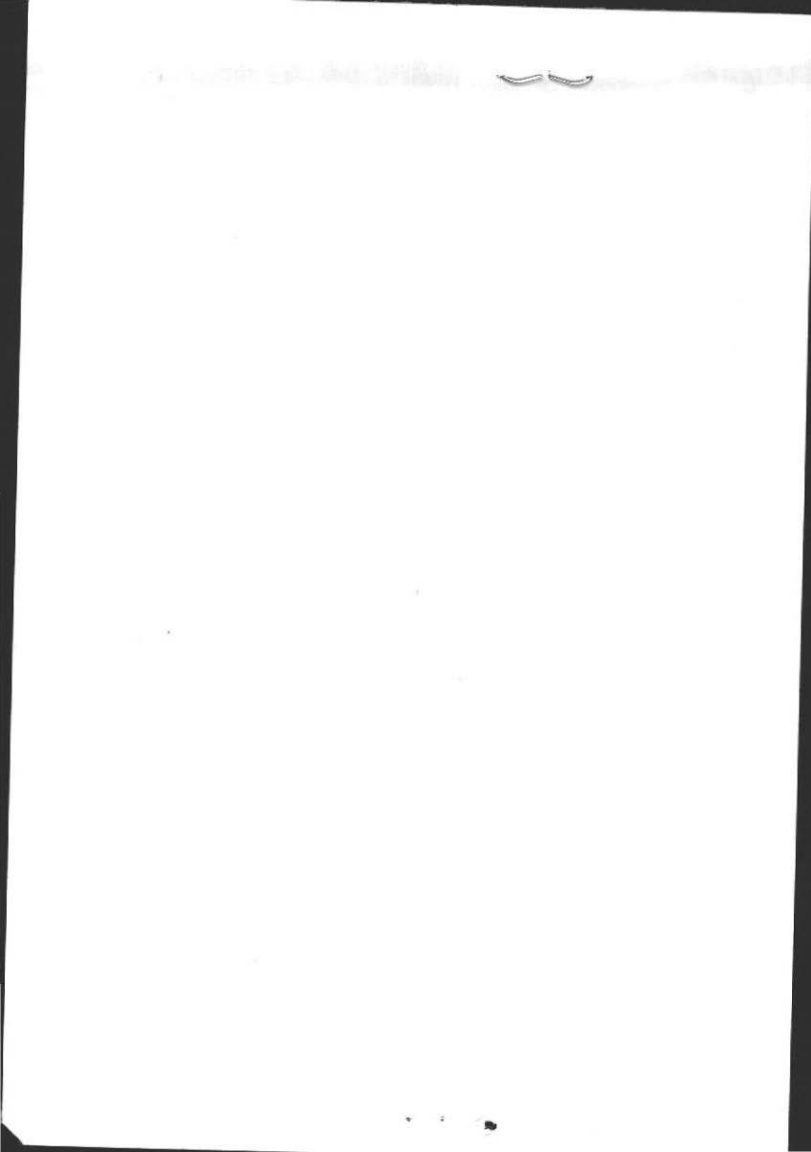

No. ....

FEE .....

THE COMMONWEALTH OF MASSACHUSETTS

BOARD OF HEALTH

Town of Amherst

Application for Disposal Works Construction Permit



Application is hereby made for a Permit to Construct (X) or Repair ( ) an Individual Sewage Disposal System at:

Shutesbury Rd 10
Mark Wisatzky; Amherst Building Co P.O. Box 396 No Amh. Mass
Owner Address

Type of Building Dwelling - No. of Bedrooms 3 Expansion Attic ( ) Garbage Grinder ( )
Other - Type of Building No. of persons Showers ( ) - Cafeteria ( )
Other fixtures

Design Flow 55 gallons per person per day. Total daily flow 330 gallons.
Septic Tank - Liquid capacity 1000 gallons Length Width Diameter Depth 8'0"
Disposal Trench - No. 1 Width 18' Total Length 34' Total leaching area 612 sq. ft.
Seepage Pit No. Diameter Depth below inlet Total leaching area sq. ft.
Other Distribution box (X) Dosing tank ( )
Percolation Test Results Performed by Frederick Filios Date Dec 2 1983
Test Pit No. 1 9.5 minutes per inch Depth of Test Pit 7' Depth to ground water 5'
Test Pit No. 2 minutes per inch Depth of Test Pit Depth to ground water

Description of Soil Enclosed (Hole 3)
Nature of Repairs or Alterations - Answer when applicable

Agreement:
The undersigned agrees to install the aforescribed Individual Sewage Disposal System in accordance with the provisions of TITLE 5 of the State Sanitary Code - The undersigned further agrees not to place the system in operation until a Certificate of Compliance has been issued by the board of health.

Signed
Application Approved By
Application Disapproved for the following reasons:
Permit No. Issued Date

THE COMMONWEALTH OF MASSACHUSETTS

BOARD OF HEALTH

Certificate of Compliance

THIS IS TO CERTIFY, That the Individual Sewage Disposal System constructed ( ) or Repaired ( ) by Installer at has been installed in accordance with the provisions of TITLE 5 of The State Sanitary Code as described in the application for Disposal Works Construction Permit No. dated

THE ISSUANCE OF THIS CERTIFICATE SHALL NOT BE CONSTRUED AS A GUARANTEE THAT THE SYSTEM WILL FUNCTION SATISFACTORY.

DATE Inspector

CHECK OR FILL IN WHERE APPLICABLE

1000

June 1984

# PROFILE OF SEPTIC SYSTEM

Scale: Horizontal, 1"=10'  
 Vertical, 1"=3'  
 By: Frederick Filios

For: Mark Wisotsky  
 Amherst Building Co  
 Box 396 No. Amherst Ma  
 At: Shutesbury Rd.

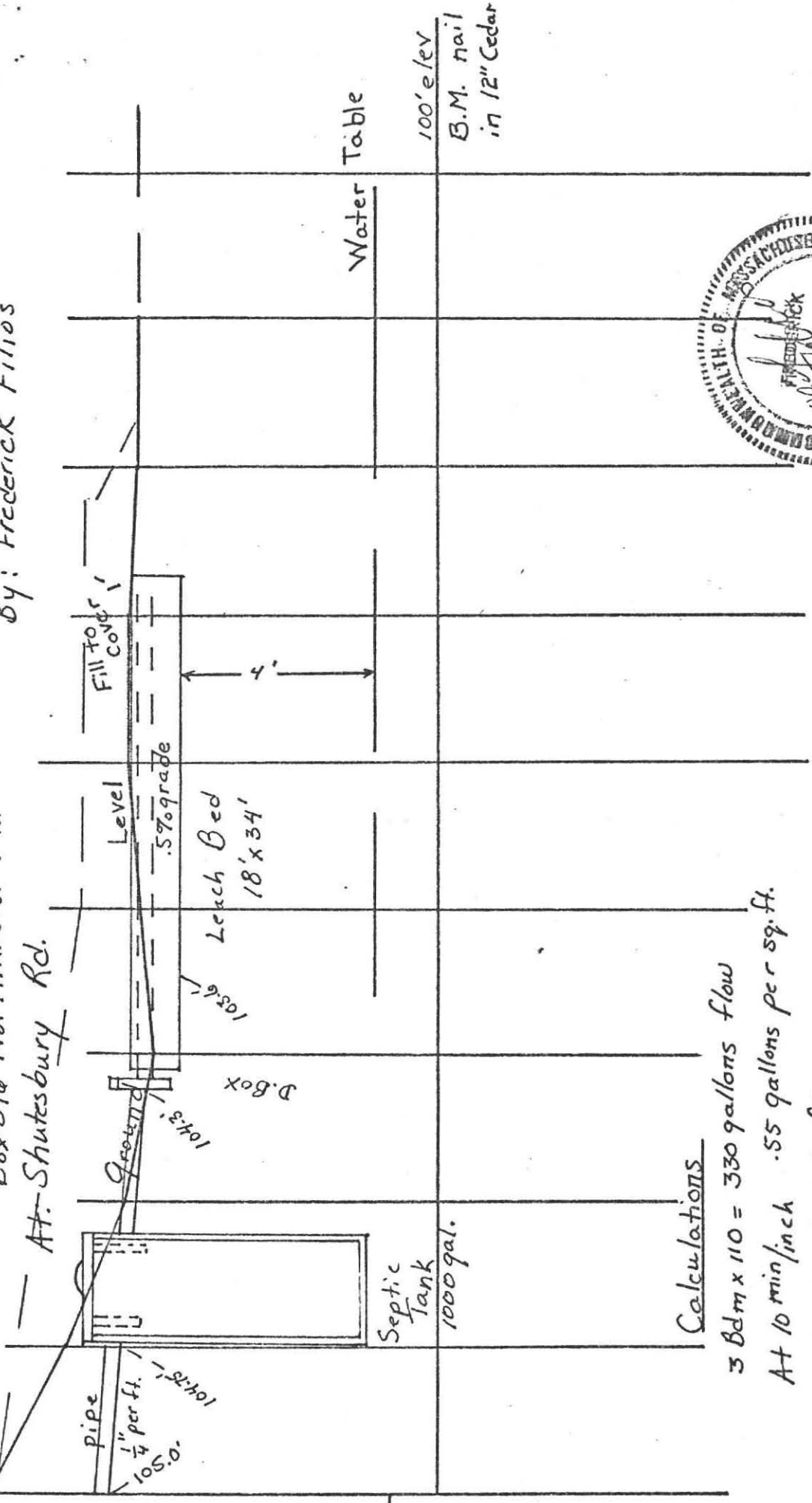

Water Table  
 100' e/lev  
 B.M. nail  
 in 12" Cedar

### Calculations

3 Bdm x 110 = 330 gallons flow  
 At 10 min/inch .55 gallons per sq. ft.  
 18' x 34' = 612 Sq. ft.  
 612 x .55 = 336.6 gallons proposed



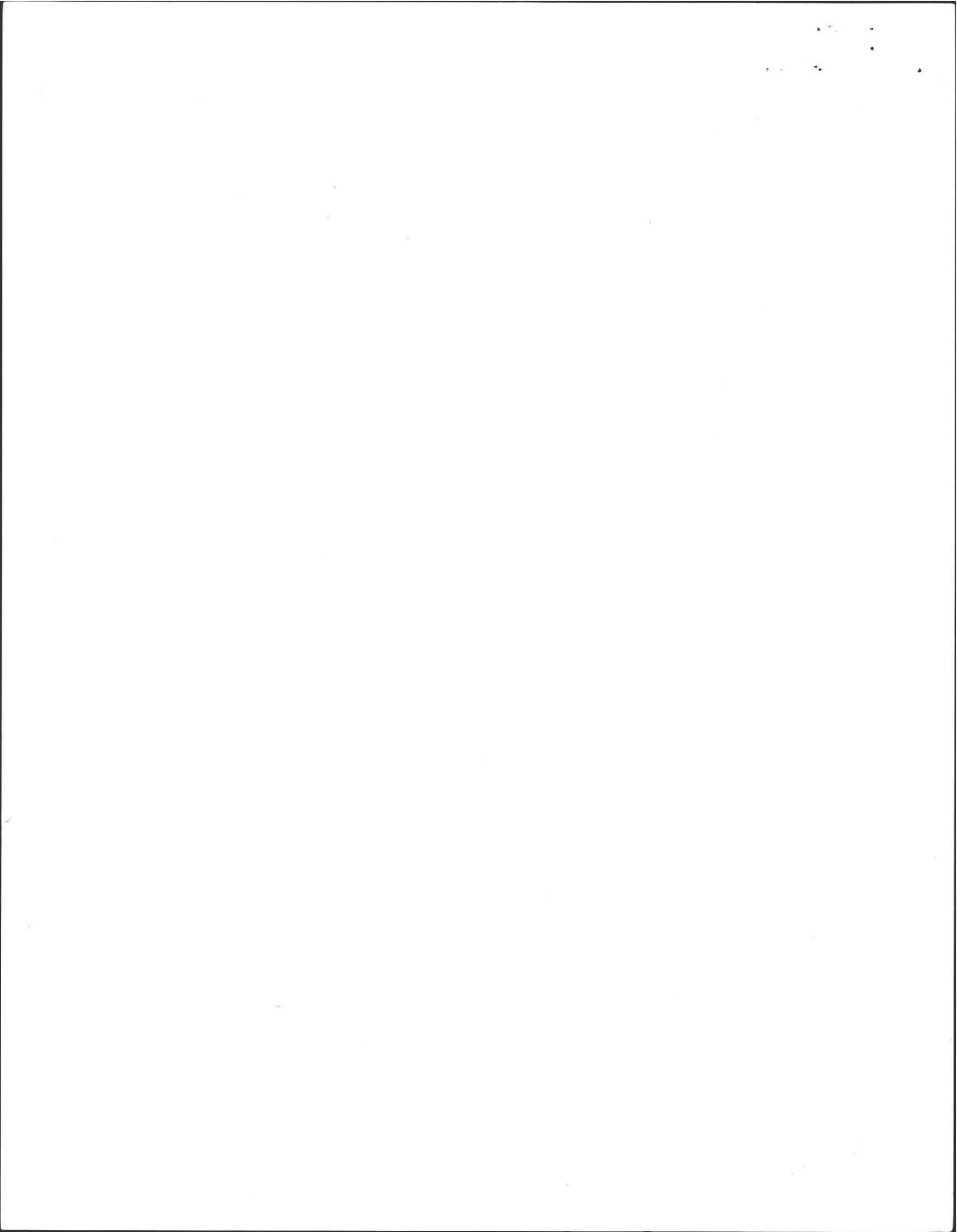



# DEEP SOIL LOGS

OWNER Amherst Building Co

Date Dec 2 1983

LOCATION Shutesbury Rd.

OBSERVER F.A. Filios

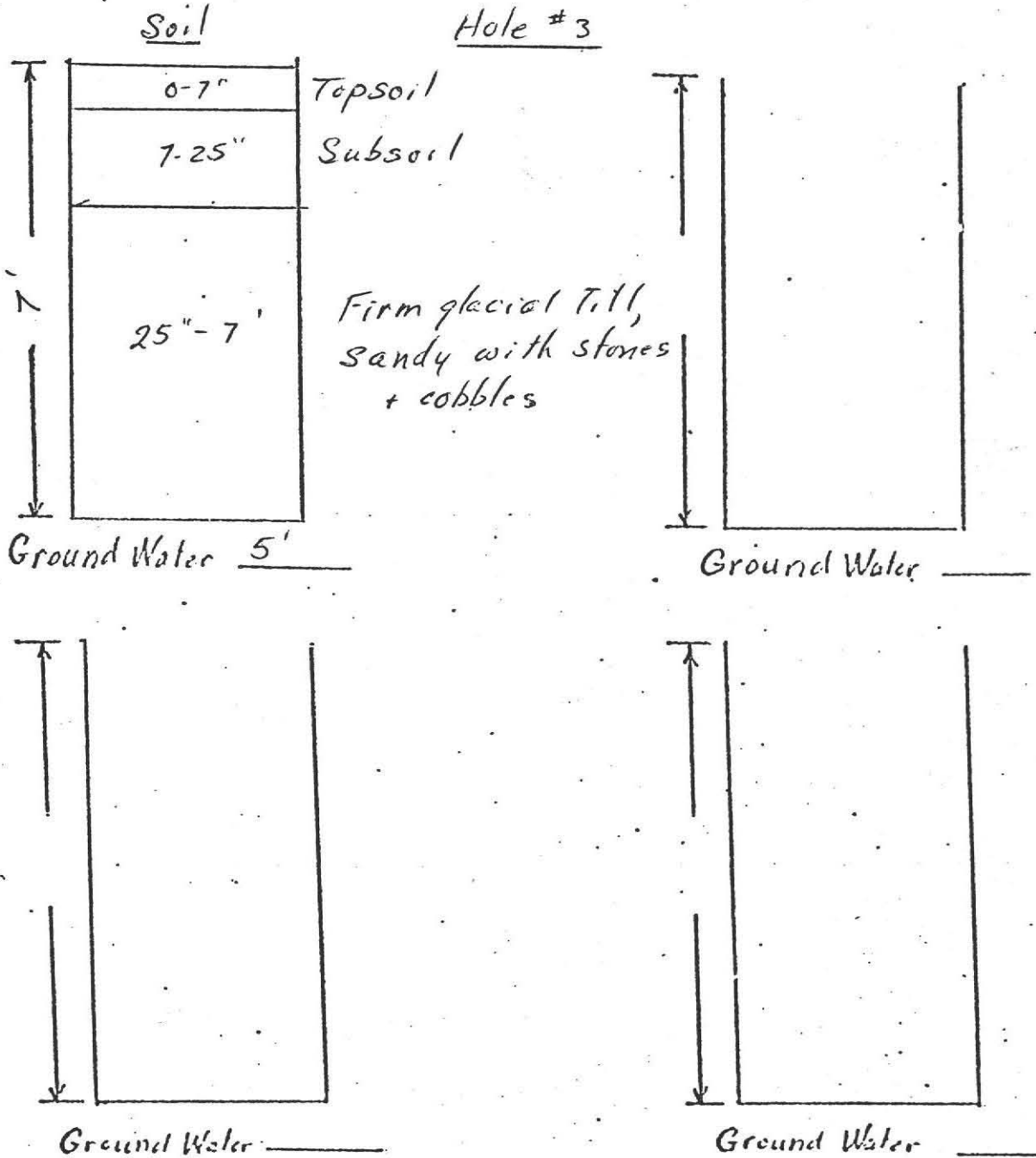

Percolation Rate at 35"

9.5 minutes/inch



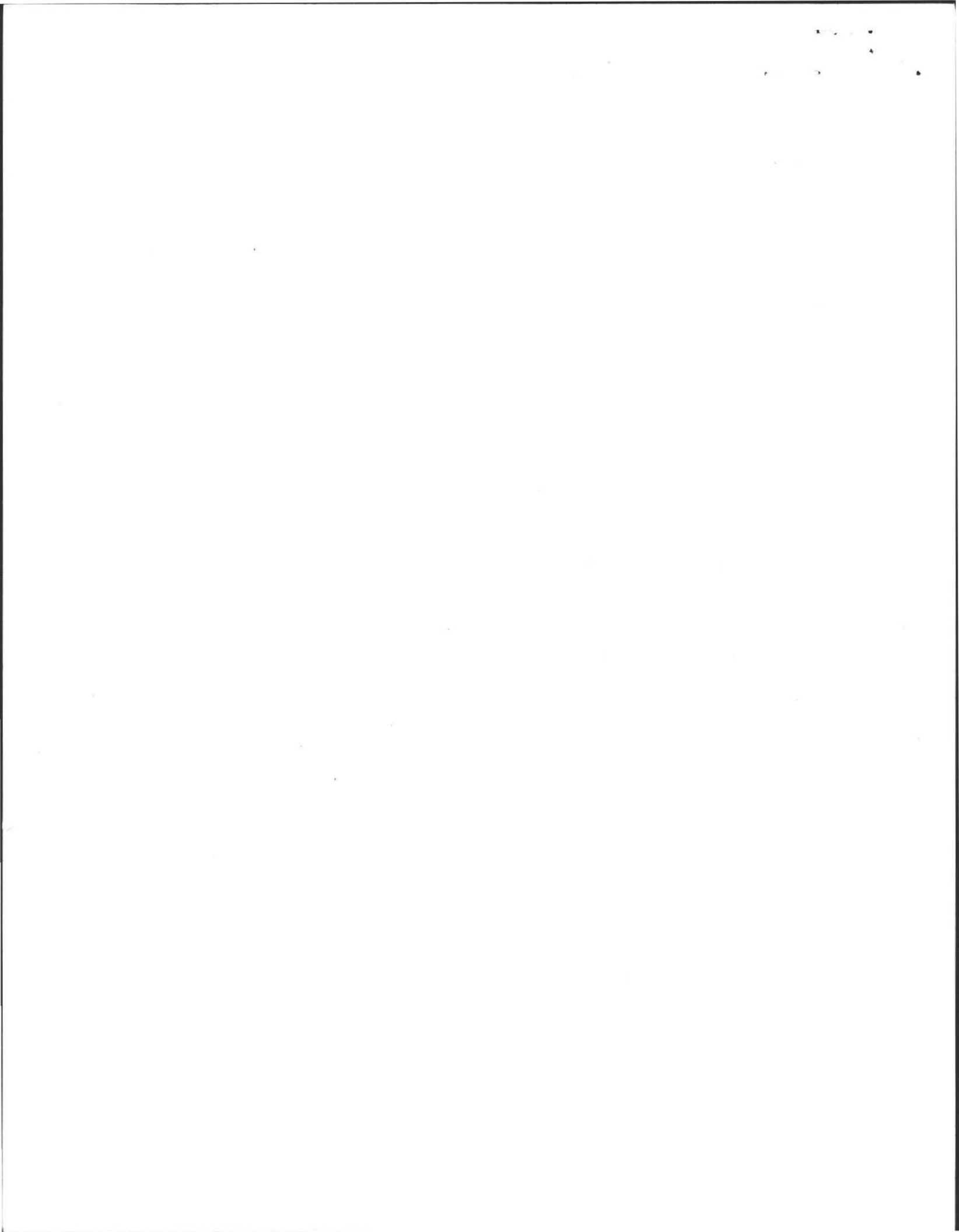

# PLAN SHOWING SEWAGE DISPOSAL

For: Mark Wisotsky  
Amherst Building Co  
Box 396 Amherst, Mass  
Scale: 1" = 40'  
By: Frederick Filios

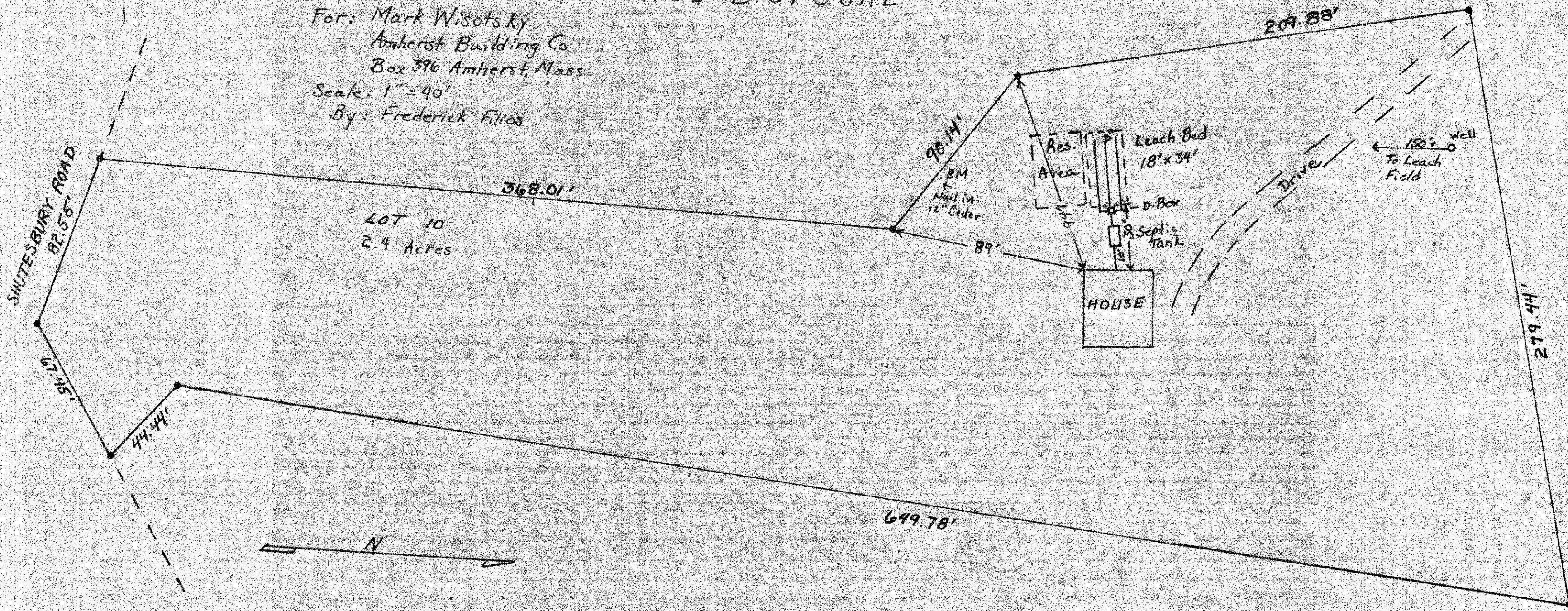

LOT 10  
2.4 Acres

SHUTESBURY ROAD  
62.56'

94.15'

44.44'

368.01'

699.78'

90.14'  
BM  
Nail in  
12" Cedar

89'

209.88'

HOUSE

Res.  
Area

Leach Bed  
18' x 34'

D-Box

8' Septic  
Tank

150' Well  
To Leach  
Field

Drive

279.44'

N