

BOARD OF HEALTH

TOWN OF AMHERST, MASSACHUSETTS

LOT #10 SHERRY CIRCLE - So. ORCHARD AREA

Important Information Regarding Your Private Sewage Disposal System

DISPLAY THIS DOCUMENT IN A PROMINENT PLACE
(Plumbers) VALLEY HOMES COTTAGE ST. FLORENCE

Owner _____ Address _____

Installer LA VALLEY + SONS Address FLORENCE, MASS

Date Installation Inspected and Approved August 10, 1979

Description of System: Tank Capacity: 1500 GALLONS

Leach Field () Bed (X) Seepage Pit () Square Feet: 720-750

Garbage Grinder Yes (X) No () No. Bedrooms: 4 No. People 8

AS - BUILT PLAN:

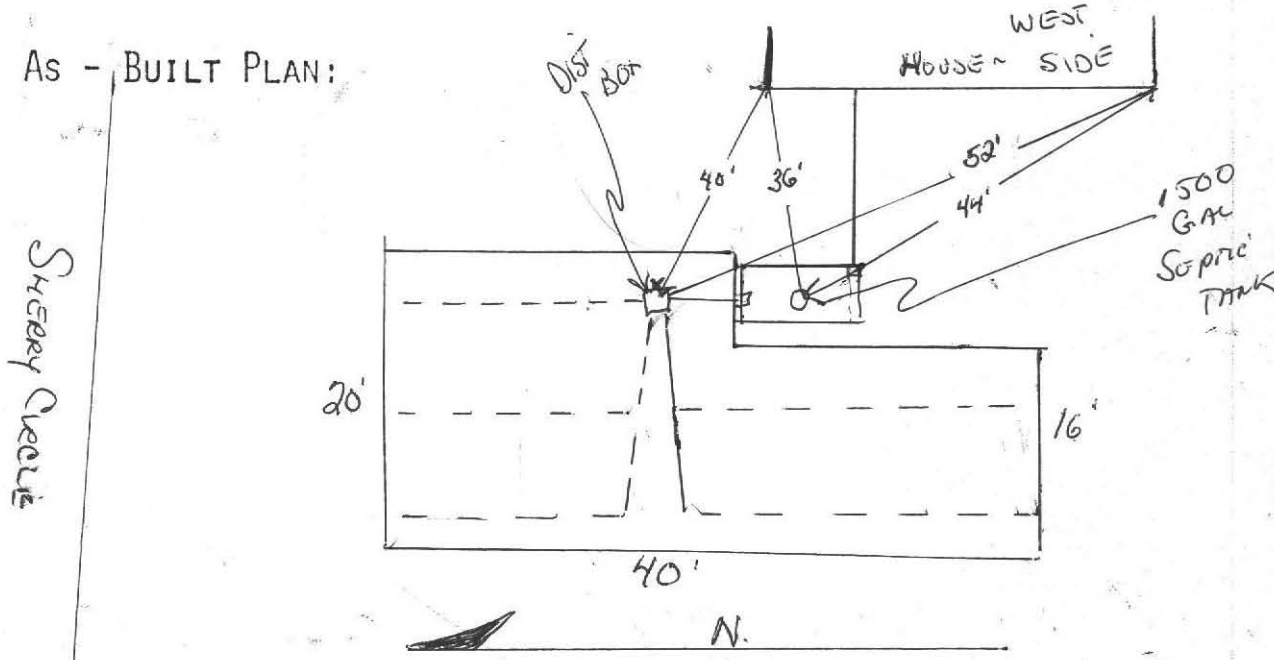

PROPER MAINTENANCE OF YOUR PRIVATE SEWAGE DISPOSAL SYSTEM

1. This system must be inspected periodically and the tank pumped out at an interval not to exceed 2-3 years.
2. For your protection sanitary pumpers are licensed by the Amherst Board of Health.
3. Regular pumping is crucial to avoid early failure and costly repairs of the system.
4. DO NOT dispose into the system such items as rags, string, sanitary napkins, coffee grounds as they can cause it to clog and fail.
5. Further information can be obtained by contacting your Health Department at 253-7077.

