

SHERMAN LANE

NEED
PARCEL #

BOARD OF HEALTH, AMHERST, MASSACHUSETTS
APPLICATION FOR DISPOSAL WORKS CONSTRUCTION PERMIT

#12

No. 76-6 Date 3/17/76 Fee 3.00 Date Rec'd. 3-17-76 By CEO

Application is hereby made for a permit to Construct (X) or Repair () an Individual Sewage Disposal System at:
 Location—Address SHEERMAN LANE AMHERST or Lot No. 1
 Owner Plantation Valley Homes, Inc. Address 123 Meadow St., Florence, Mass.
 Contractor Same Address same
 Type of Building Residence Dimensions 60x24 14x16 e1 Size Lot 21,894 s.f.
 Dwelling—No. of Bedrooms 3 Expansion Attic () Garbage Grinder (X) No
 Other _____ No. of persons _____ Showers (1) 1
 Other fixtures kit sink, lav, water closet, washer, dishwasher
 Town Water? yes Type of Well _____
 Design Flow 50 gallons per person 1000 per day. Total daily flow 300 gallons
 Septic Tank—Liquid capacity 4000 gallons Dimensions: L 8 W 4 D _____
 Disposal Trench—No. _____ Width _____ Total Length _____ Total leaching area _____ sq. ft.
 Disposal Bed—No. 1 Diameter 20x25 Depth below inlet _____ Total leaching area 500 sq. ft. M.N.
 Dry Well—No. _____ Diameter _____ Depth below inlet _____ Dimensions: _____ x _____ x _____
 Other: Distribution box (X) No. _____ Dosing tank () _____
 (Depth of Soil Line Below finished grade at foundation _____)
 Percolation Test Results Performed by Thomas P. Smith RS #653 Date 1/2/74
 Test Pit No. 1 14 minutes per inch Depth of Test Pit _____
 Test Pit No. 2 _____ minutes per inch Depth of Test Pit _____
 Description of Soil silty sand Depth to Ground Water 7'
 Will disposal area be filled? no Cut down? no
 (On reverse side or separate sheet, show plot plan with building. Include dimensions, distances from all boundaries. Show location of wells, streams, ledge, large trees, etc.)

AGREEMENT: The undersigned agrees to construct the aforescribed individual sewage disposal system in accordance with the provisions of Article XI of the Sanitary Code and regulations of the Amherst Board of Health. The undersigned further agrees not to place the system in operation until a Certificate of Compliance has been issued by this board of health.

Application Approved by [Signature] by: Meadow Blauvelt Pres. 3/17/76
 Owner or builder date
 Application Disapproved for the following reasons: _____ date

BOARD OF HEALTH, AMHERST, MASSACHUSETTS
CERTIFICATE OF COMPLIANCE

THIS IS TO CERTIFY, That the individual Sewage Disposal System installed () or repaired () by _____ at _____ has been constructed in accordance with the provisions of _____ INSTALLER Article XI of the State Sanitary Code as described in the application for Disposal Works Construction Permit No. _____ dated _____ The issuance of this certificate shall not be construed as a guarantee that the system will function satisfactorily. DATE _____ Inspector _____

BOARD OF HEALTH, AMHERST, MASSACHUSETTS
DISPOSAL WORKS CONSTRUCTION PERMIT

No. 76-6 Permission is hereby granted Plantation Valley Homes to construct (X) or repair () an Individual Sewage Disposal System at Lot #1 Sheerman Lane as shown on the application for Disposal Works Construction Permit No. 76-6
 This permit is issued with the understanding that future alterations or additions will be made if necessary. This permit shall not be construed as permission to create or maintain any sewage nuisance and in the issuance of this permit the Board of Health assumes no responsibility for the future operation or maintenance of the system.

DATE 3-17-76 Board of Health [Signature]

103

111

112

113

114

115
116
117
118
119
120
121
122
123
124
125
126
127
128
129
130
131
132
133
134
135
136
137
138
139
140
141
142
143
144
145
146
147
148
149
150
151
152
153
154
155
156
157
158
159
160
161
162
163
164
165
166
167
168
169
170
171
172
173
174
175
176
177
178
179
180
181
182
183
184
185
186
187
188
189
190
191
192
193
194
195
196
197
198
199
200

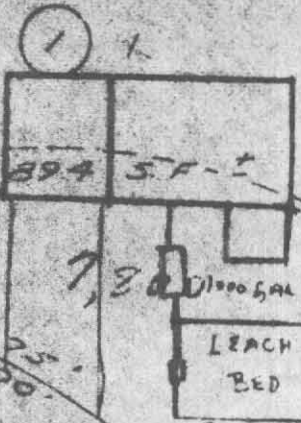

(1)

(2)

21,894 SF

24,049 SF

L = 135.75
R = 150.00

R = 100.00
L = 89.55

R = 100.00
L = 89.03

SHEERMAN LANE

(18)

(17)

*70' d
full well*

*70' d
full well*

26,960 SF

25,794 SF

523-24-55 W
211.17'

523-24-55 W
184.58'

SCALE 1" = 40'

90.82'

49.89'

523-24-55 W

523-24-55 W

187.43'

92.33'

5.00

102

184.58'

102.00'

Town of

AMHERST Massachusetts

TOWN HALL

BOARD OF HEALTH

Date: March 17, 1976

Tied in to Sewer

STATEMENT OF UNDERSTANDING
BETWEEN THE AMHERST BOARD OF HEALTH
AND: Plantation Valley Homes

It is fully understood by both parties mentioned above that when the current ban on connections to the Amherst public sewer system is ended that:

1. The use of the private sewage disposal system located at Lot #1, Sheerman Lane address

allowed by the attached permit will be discontinued.

2. That arrangements for securing a permit for connecting to the Town's sanitary sewer system will be completed within a reasonable period, and

3. That the actual connection will be completed within 90 days of the lifting of the ban unless an extension is granted by the Amherst Board of Health.

Penalties allowed under provisions of Section XI of Chapter 83 of the General Laws of the Commonwealth may be invoked for failure to comply with this agreement.

Signed: [Signature]
For the Amherst Board of Health

Plantation Valley Homes Inc
by Richard H. Bennett
Permittee

Permit No. 76-6

Date of Issue March 17, 1976

