

Memo

To: Ronald Rosbottom

From: Alan Weiss, Cold Spring Environmental, Inc.

Date: 12.08.08

Re: 326 Shays street

Enclosed are your **Septic System Repair Plans** for local approval. I have included both options with and without the grinder; let me know your choice. The permits must be signed and approved by the Health Dept. at Town Hall prior to the start of work. **You must confirm the contractors name on the top left corner of the permit & add yes or know on the grinder.**

- 1) You as an agent may sign or have your client Sign All Copies of Permit and submit to the Local Health Department with the proper additional fees (\$??) permits. Please let me know when you are ready to send your check and permits to the Health Department at Town hall.
- 2) While you may get estimates during this review period, be certain that the contractor, that you hire must pick up the APPROVED PERMIT from the Health Department I have also enclosed a copy for you. The Bd. Of Health will also return a copy to you upon their approval.

Should you have any questions, please do not hesitate to call.

Thank you, Alan Weiss.

Cold Spring Environmental, Inc.
350 Old Enfield Road
Belchertown, Ma. 01007

413-323-5957, phone, Aweiss@charter.net
413-323-4916, fax

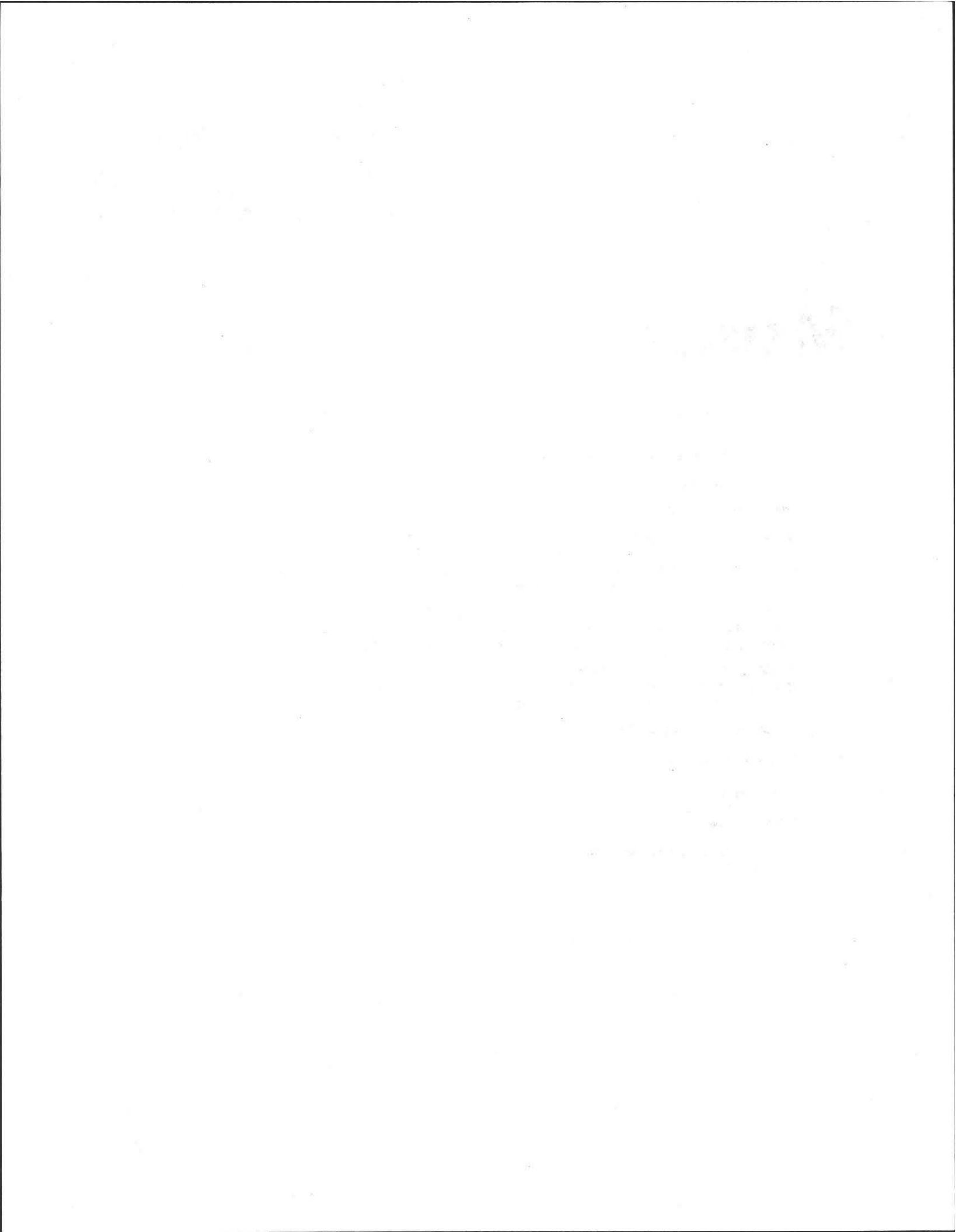



- Property Map**
- Property Lines
 - Hydrographic Property Lin
 - Right of Way Line
 - Town Boundary
- Easements**
- Easements
- Topography**
- Elevation Contours
 - Intermediate Contour
 - Depression - Index
 - Depression - Intermediate
 - Obscured - Index
 - Obscured - Intermediate
 - Obscured Depression - Ind
 - Obscured Depression - Int
- Water**
- Watershed Topography
 - Index Contour Line
 - Intermediate Contour Line
 - Depression - Index
 - Depression - Intermediate
 - Obscured - Index
 - Obscured - Intermediate
 - Obscured Depression - Ind
 - Obscured Depression - Int
- Basemap**
- Trails
 - Rail Lines
 - Structures
 - Building
 - Foundation
 - Miscellaneous
 - Map Jack
 - Water Tank
 - Shedded Structure
 - Tree Cover

Horizontal Datum: MA Stateplane Coordinate System,
Zone 4151, Datum NAD83, Feet

Basemap features compiled at 1"=40' and
1"=100' scales from April, 1999 and the original
Aerial Photography, April, 2004. Fields compiled through
a "best fit" methodology to match the basemap; revisions
are ongoing.

The information depicted on this map is for planning
purposes only. It may not be adequate for legal boundary
definition, regulatory interpretation, or property
conveyance purposes. Utility structures and underground
utility locations are approximate and require field
verification.

**THE TOWN OF AMHERST MAKES NO WARRANTIES,
EXPRESSED OR IMPLIED, CONCERNING THE
ACCURACY, COMPLETENESS, RELIABILITY, OR
SUITABILITY OF THESE DATA. THE TOWN OF
AMHERST DOES NOT ASSUME ANY LIABILITY
ASSOCIATED WITH THE USE OR MISUSE OF THIS
INFORMATION.**



1" = 50 ft

Amherst GIS Viewer December 8, 2008

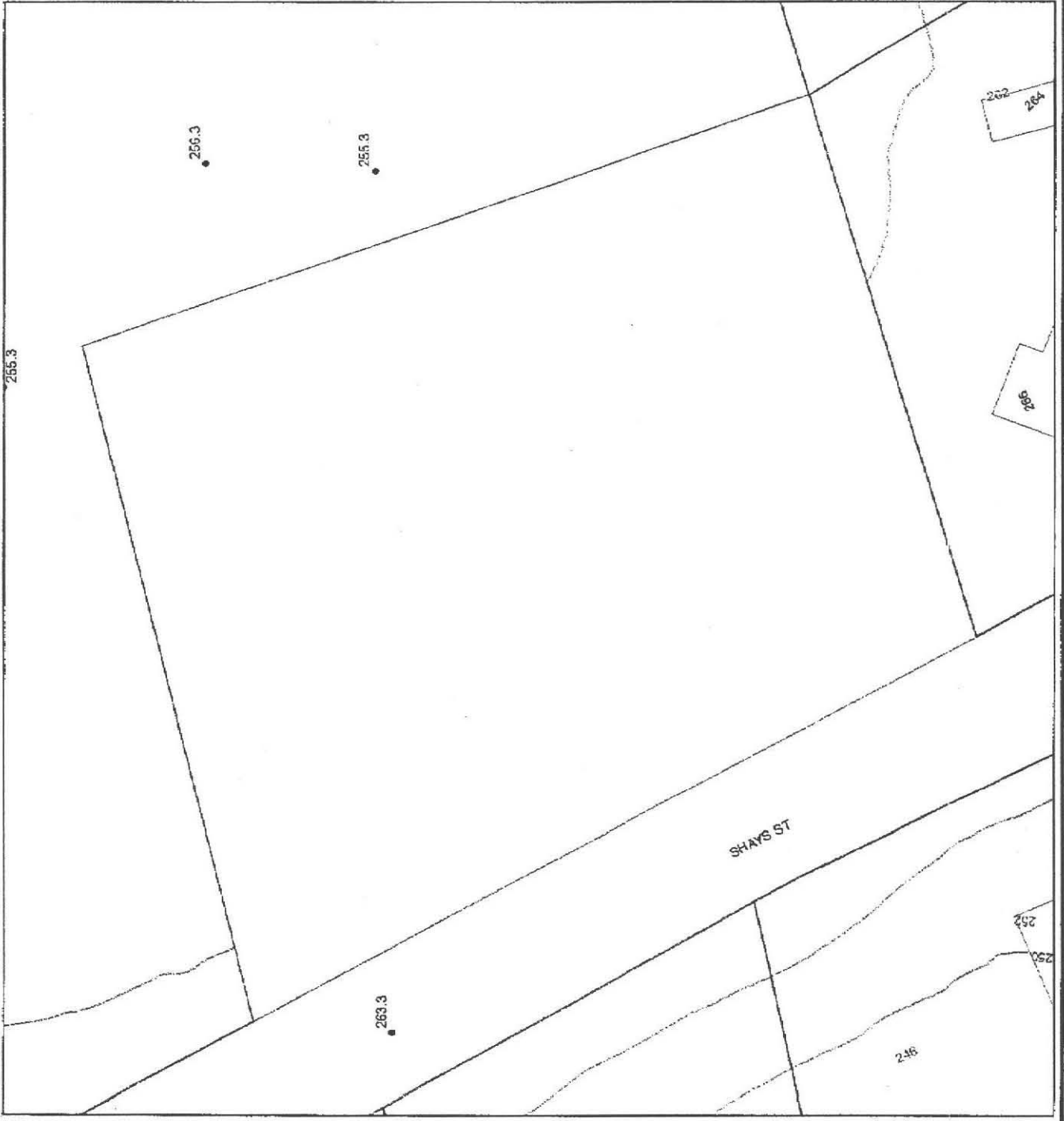

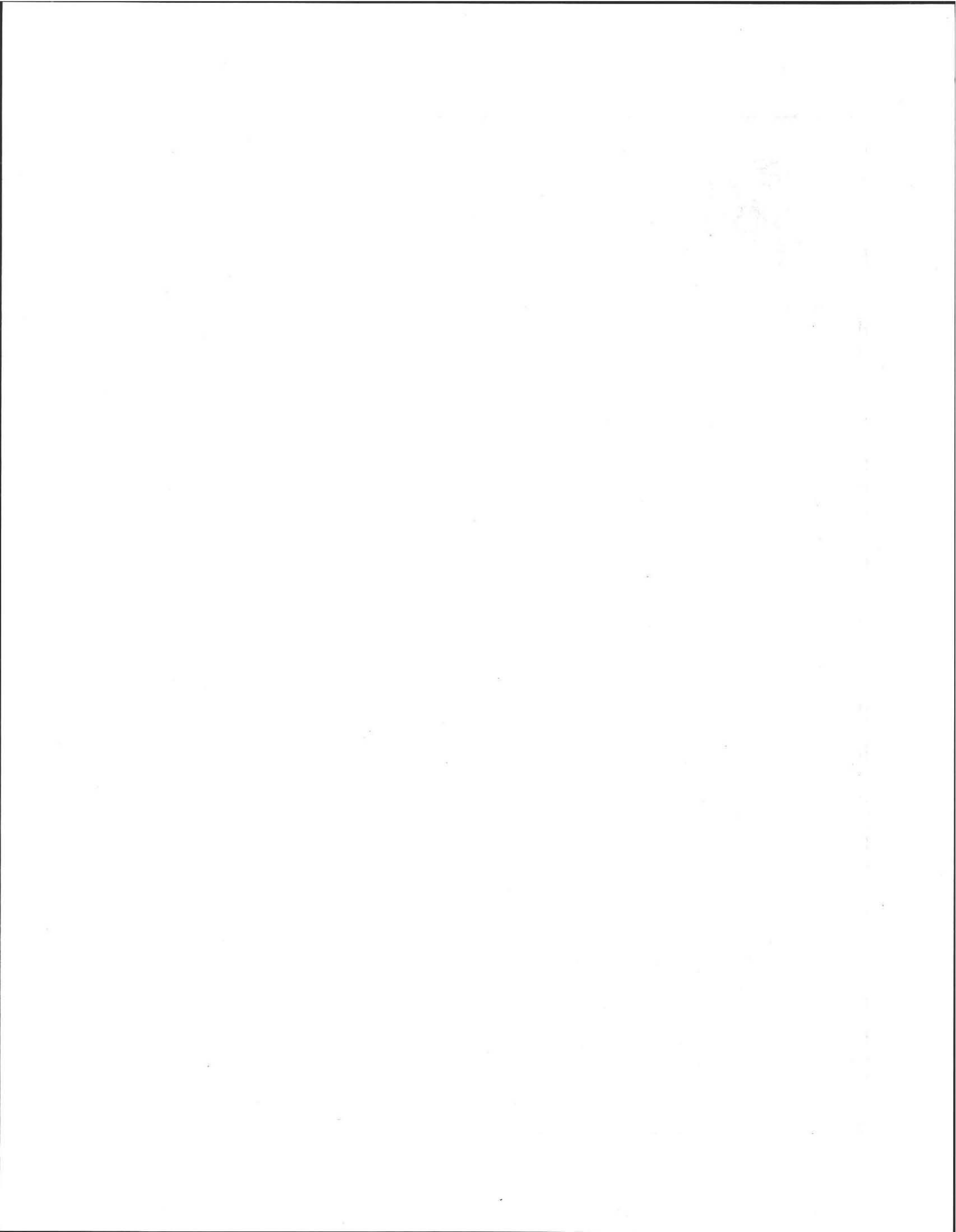

FORM 12 PERCOLATION TEST

Location Address or Lot No. 326 Shays St

COMMONWEALTH OF MASSACHUSETTS

, Massachusetts

Percolation Test*		
Date: <u>11/21/08</u>		Time: <u>9:30</u>
Observation Hole #	<u>P1</u>	
Depth of Perc	<u>48"</u>	
Start Pre-soak	<u>9:45</u>	
End Pre-soak	<u>10:00</u>	
Time at 12"	<u>10:00</u>	
Time at 9"	<u>10:04</u>	
Time at 6"	<u>10:08</u>	
Time (9"-6")	<u>4 $\frac{min}{in}$</u>	
Rate Min./Inch	<u>2 $\frac{min}{in}$</u>	

* Minimum of 1 percolation test must be performed in both the primary area AND reserve area.

Site Passed Site Failed

Performed By: A. Weiss

Witnessed By: E. B. ...

Comments: _____



