

Overlook Drive - Completed

TOWN WATER?

Wells?

(1) Deer hole?

D. H. Jones

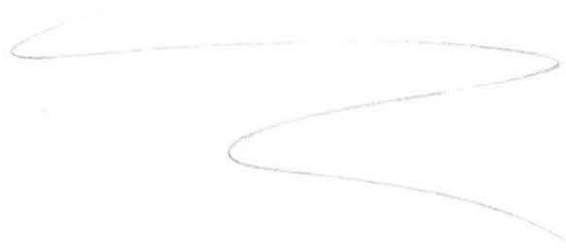

Rabbit Hill

TRANSFER

BOARD OF HEALTH, AMHERST, MASSACHUSETTS

APPLICATION FOR DISPOSAL WORKS CONSTRUCTION PERMIT

No. 73-40 Date 1/2/75 Fee _____ Date Rec'd. _____ By _____

Application is hereby made for a permit to construct (X) or Repair () an Individual Sewage Disposal System at:

Location-Address Lot # 53 Overlook Dr. or Lot No. _____

Owner Joseph + Marianne Cozzolino Address 5 Walnut St Braintree

* Contractor Karl's Inc. Address _____

Type of Building _____ Dimensions _____ Size Lot 60,620

Dwelling—No. of Bedrooms 3 Expansion Attic () Garbage Grinder ()
Other _____ No. of persons _____ Showers ()

Other fixtures _____
Town Water? NO Type of Well ARTESIAN 150' min Distance
FROM CURB #20

Design Flow 50 gallons per person per day, Total daily flow 300 gallons

Septic Tank—Liquid capacity 1000 gallons Dimensions: L _____ W _____ D _____

Disposal Trench—No. _____ Width _____ Total Length _____ Total leaching area _____ sq. ft.

Disposal Bed—No. 1 Diameter 20x30 Depth below inlet _____ Total leaching area 600 sq. ft.

Dry Well—No. 3 Diameter _____ Depth below inlet _____ Dimensions: _____ x _____ x _____

Other: Distribution box () No. _____ Dosing tank ()
(Depth of Soil Line Below finished grade at foundation _____)

Percolation Test Results Performed by HUNTLEY ASSOC. Date 4/17/73

Test Pit No. 1 5 minutes per inch Depth of Test Pit 4'
Test Pit No. 2 _____ minutes per inch Depth of Test Pit _____

Description of Soil SANDY/CORBLES Depth to Ground Water 5'6"

Will disposal area be filled? YES (See note) Cut down? NO
(On reverse side or separate sheet, show plot plan with building. Include dimensions, distances from all boundaries. Show location of wells, streams, ledge, large trees, etc.)

AGREEMENT: The undersigned agrees to construct the aforescribed individual sewage disposal system in accordance with the provisions of Article XI of the Sanitary Code and regulations of the Amherst Board of Health. The undersigned further agrees not to place the system in operation until a Certificate of Compliance has been issued by this board of health.

X System must 4' ABOVE MAX WAVE
CE Draper Adrienne C. Cozzolino
Owner or builder

Application Approved by _____ date 1-2-75
Application Disapproved for the following reasons:

BOARD OF HEALTH, AMHERST, MASSACHUSETTS
CERTIFICATE OF COMPLIANCE

THIS IS TO CERTIFY, That the individual Sewage Disposal System installed () or repaired () by _____ at _____ has been constructed in accordance with the provisions of

INSTALLER
Article XI of the State Sanitary Code as described in the application for Disposal Works Construction Permit No. _____ dated _____

The issuance of this certificate shall not be construed as a guarantee that the system will function satisfactorily.

DATE _____ Inspector _____

TRANSFER

BOARD OF HEALTH, AMHERST, MASSACHUSETTS
DISPOSAL WORKS CONSTRUCTION PERMIT

No. 73-40
Permission is hereby granted J. + A. Cozzolino to construct (X) or repair () an Individual Sewage Disposal System at Lot 53 Overlook Dr.

as shown on the application for Disposal Works Construction Permit No. 73-40

This permit is issued with the understanding that future alterations or additions will be made if necessary. This permit shall not be construed as permission to create or maintain any sewage nuisance and in the issuance of this permit the Board of Health assumes no responsibility for the future operation or maintenance of the system.

DATE 1-2-75 CE Draper
Board of Health

ON FILE

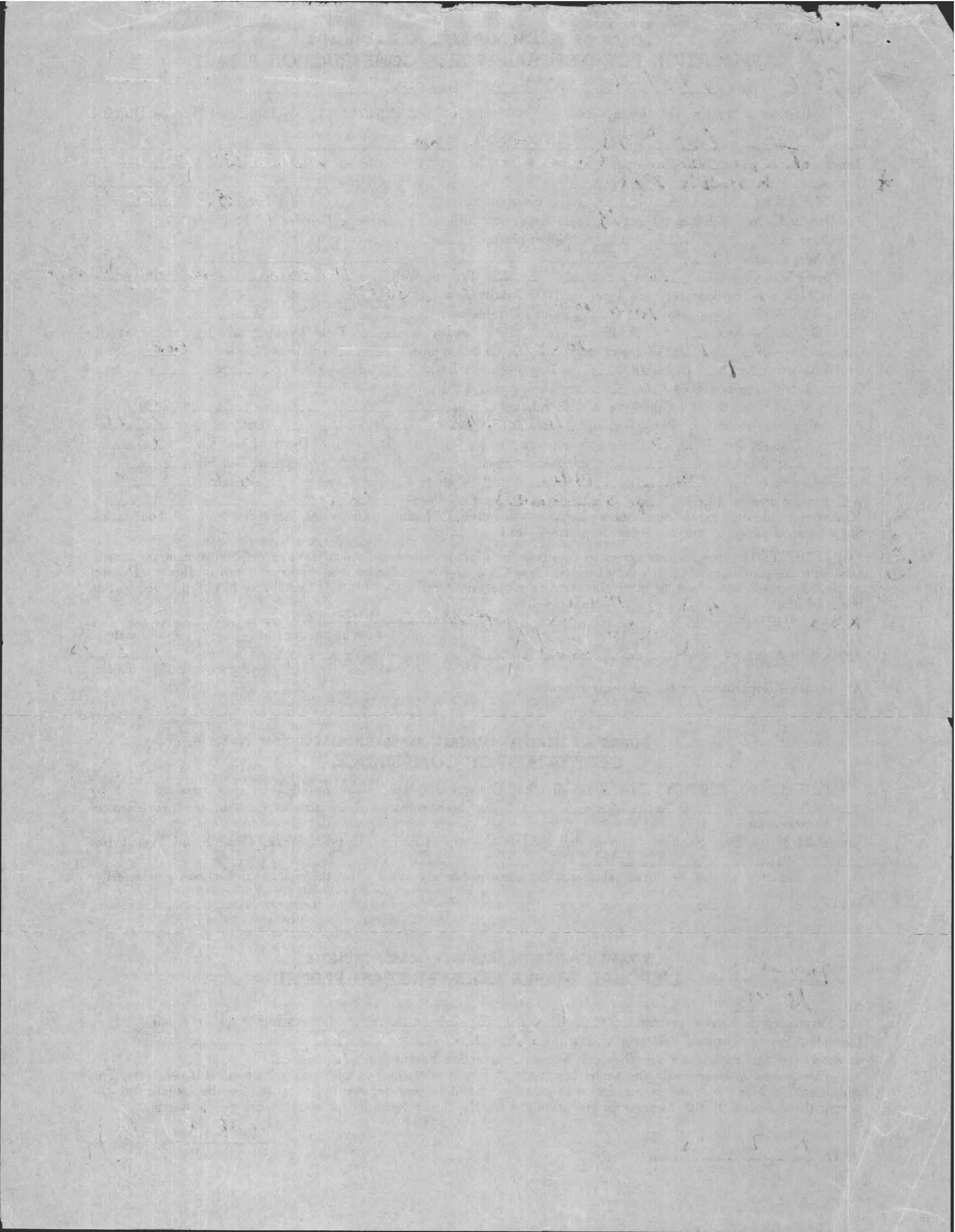

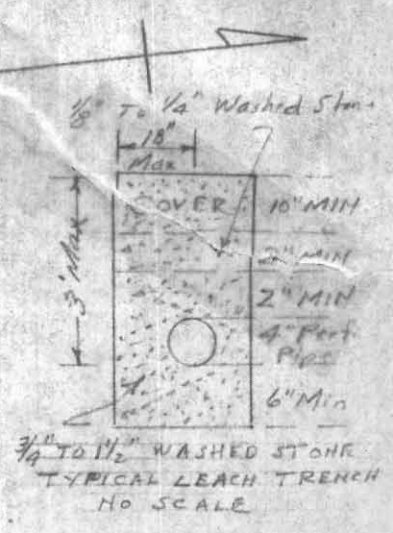
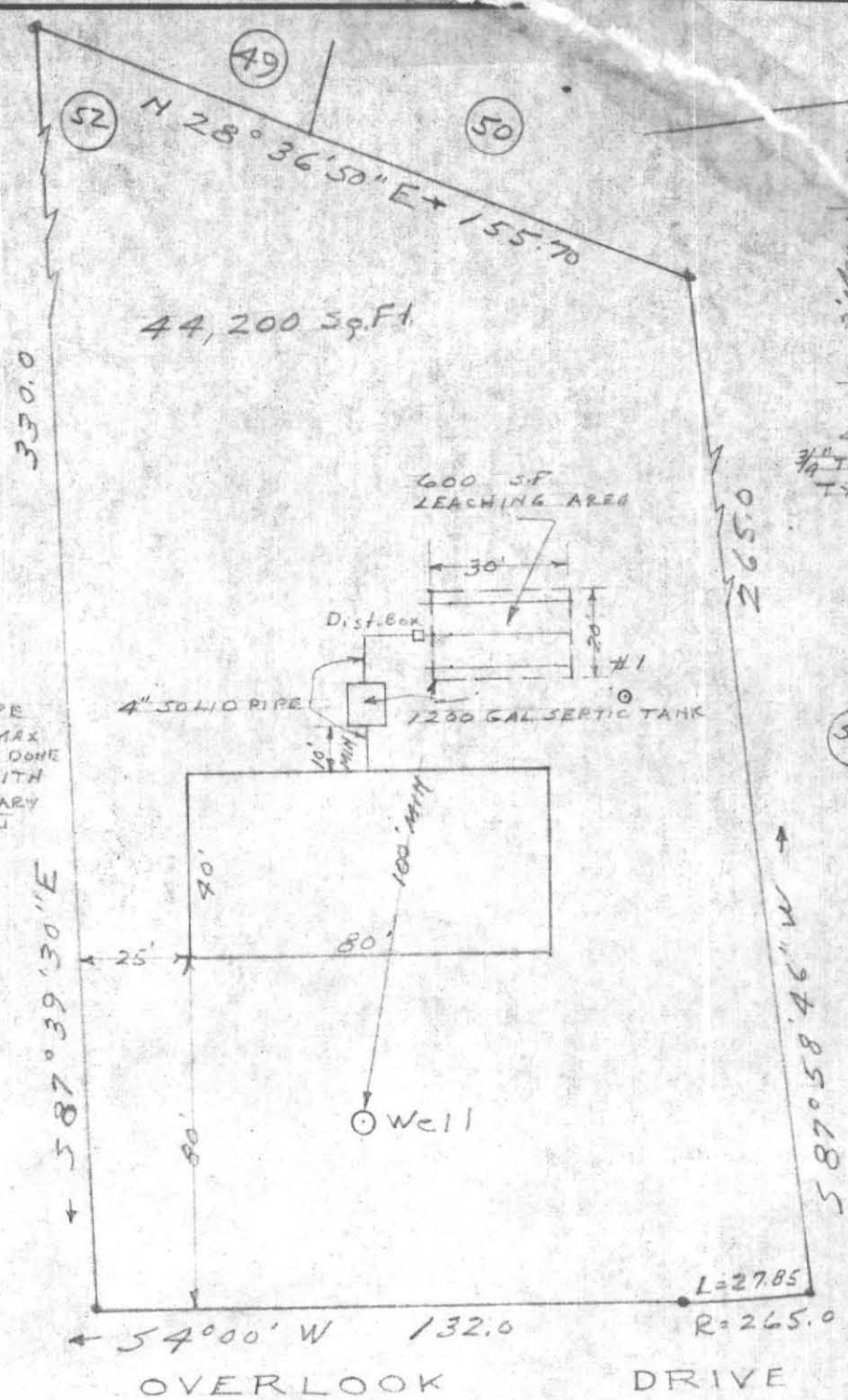

NOTE: (1) PERF. PIPE TO BE 6\"/>

PLAN OF PROPOSED
 SEWAGE DISPOSAL FIELD
 AMHERST, MASS
 PREPARED FOR <sup>EAP. 1\"/>
 ROY INDUSTRIES INC</sup>

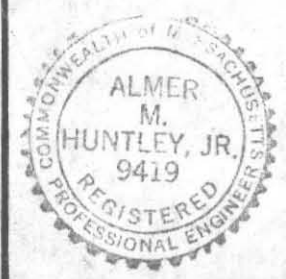

ALMER HUNTLEY, JR. & ASSOCIATES, INC.
 REGISTERED LAND SURVEYORS & CIVIL ENGINEERS
 238 BRIDGE STREET
 NORTHAMPTON, MASS.

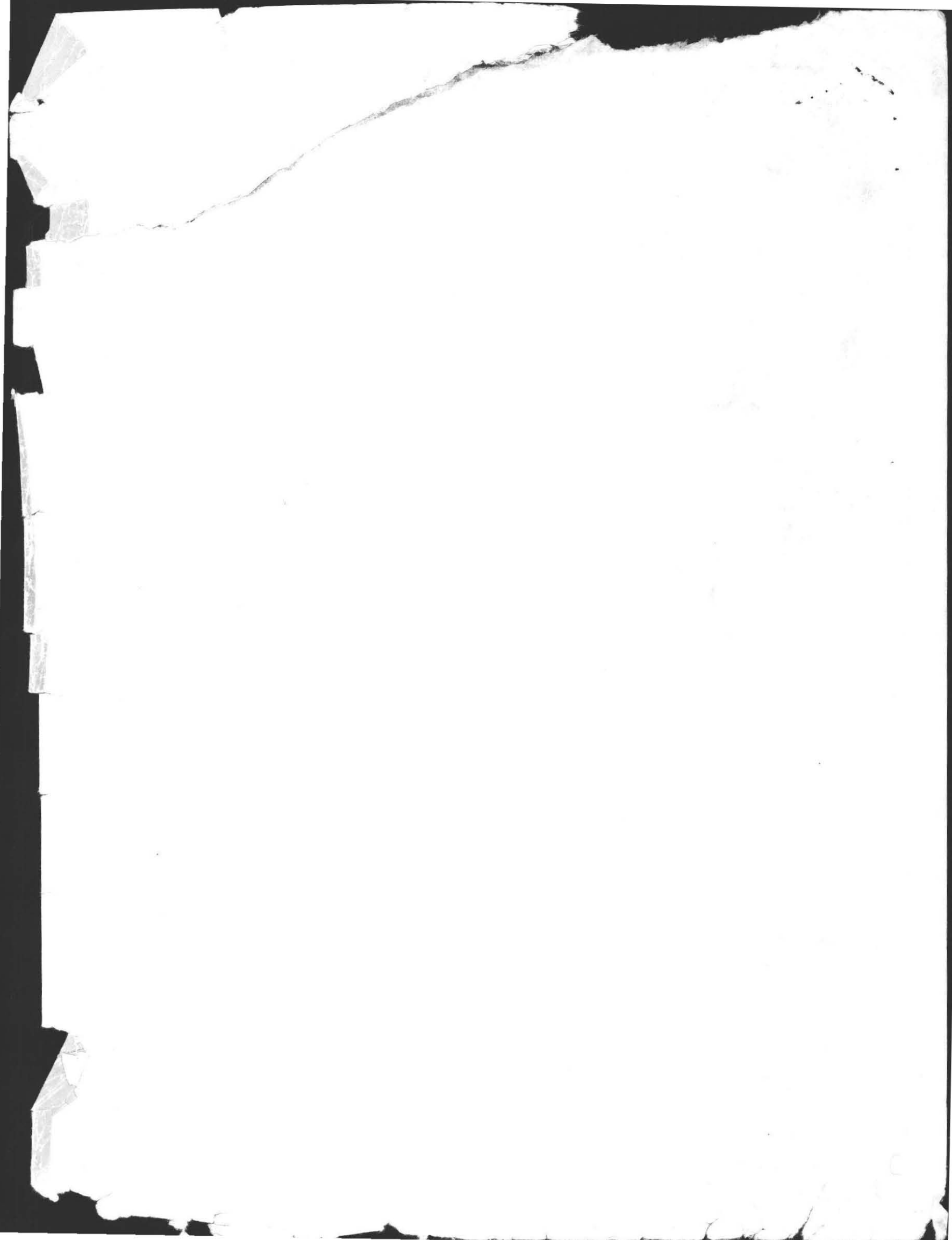

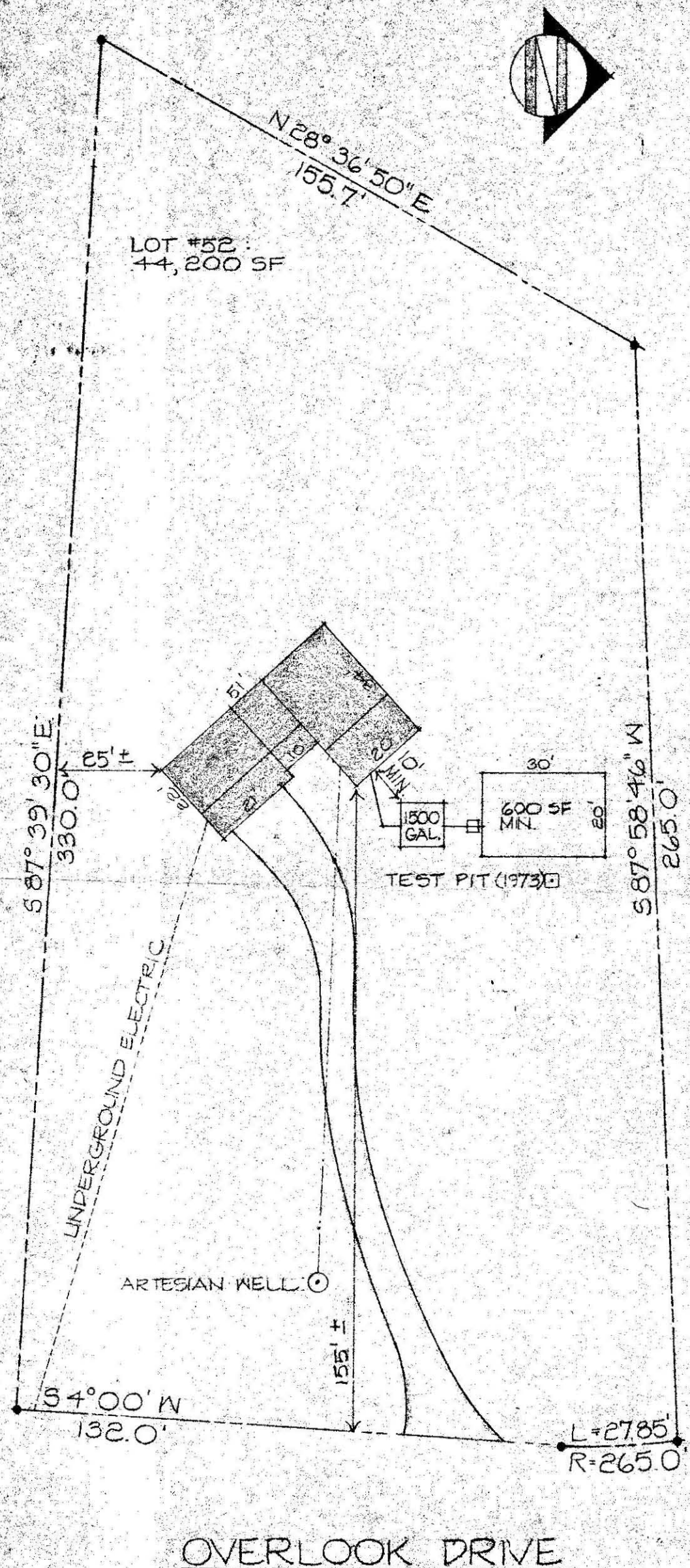

SITE PLAN
SCALE: 1" = 30'

TRI-LEVEL SALTBOX
SPECIFICATION & DESIGN
CHANGES

1. ENTIRE PLAN TO BE CONSTRUCTED IN REVERSE (MIRROR IMAGE) OF THE ORIGINAL PLAN.
2. BREEZEWAY TO BE ENLARGED TO 10' IN WIDTH & TO BE ENCLOSED USING SAME MATERIALS & CONSTRUCTION METHODS. 8' WOOD SLIDING GLASS DOOR TO BE INSTALLED ON SOUTH SIDE & 2'-8" STEEL DOOR TO BE INSTALLED ON NORTH SIDE.
3. GARAGE WALL ADJOINING BREEZEWAY TO BE COVERED WITH 5/8" SHEETROCK ON GARAGE SIDE & 2'-8" STEEL DOOR TO BE INSTALLED.
4. GARAGE SIZE TO BE INCREASED TO A 21'-0" x 22'-0" FOUNDATION SIZE W/ 2 GARAGE DOORS & ALL OTHER CONSTRUCTION DETAILS TO REMAIN THE SAME.
5. LIVING ROOM CEILING (CATHEDRAL) TO HAVE 2 SKYLIGHTS APPROX. 16" x 36" (INSULATED).
6. SOUTH WALL OF LIVING ROOM TO HAVE 2 FIXED PICTURE UNITS (INSULATED) R.O. 5'-10 1/8" x 4'-9 1/4" INSTEAD OF WINDOW B.
7. WOOD DECK 10'-0" x 14'-0" TO BE CONSTRUCTED ON SOUTH SIDE OF HOUSE OFF OF BREEZEWAY SLIDER W/ 3'-0" RAILINGS & WOOD STEPS.
8. DOWNSTAIRS BATH TO BE ENLARGED TO INCLUDE 28" x 48" FIBERGLASS SHOWER (SEE DETAIL).

TRI-LEVEL SALTBOX - S1B62

RESIDENCE FOR: STEPHEN P. KIRITSY
AMHERST, MA.

DATE: 3-80 DWN BY: A. RATHBUN

RATHBUN BUILDERS, INC.
P.O. BOX 707 AMHERST, MA.

1A