

BOARD OF HEALTH, AMHERST, MASSACHUSETTS
APPLICATION FOR DISPOSAL WORKS CONSTRUCTION PERMIT

#75

OK
CAL

No. 73-41 Date 5/9/73 Fee 3. Date Rec'd. 5/9/73 By DGF

Application is hereby made for a permit to Construct () or Repair () an Individual Sewage Disposal System at:

Location—Address HIGH POINT DRIVE 75 Overlook or Lot No. 56

Owner ROY INDUSTRIES INC. Address CUSHMAN ROAD SHUTTERBURY

Contractor W.W. CLARK Address SHUTTERBURY

Type of Building Residence Dimensions _____ Size Lot 38,400 SQ'

Dwelling—No. of Bedrooms 4 Expansion Attic () Garbage Grinder ()

Other _____ No. of persons _____ Showers ()

Other fixtures _____

Town Water? NO. Type of Well ART.

Design Flow 50 gallons per person per day. Total daily flow 400 gallons

Septic Tank—Liquid capacity 1200 gallons Dimensions: L 10'-0" W 5'-4" D 4'-10"

Disposal Trench—No. 1 Width 20' Total Length 40' Total leaching area 800 sq. ft.

Disposal Bed—No. _____ Diameter _____ Depth below inlet _____ Total leaching area _____ sq. ft.

Dry Well—No. _____ Diameter _____ Depth below inlet _____ Dimensions: _____ x _____ x _____

Other: Distribution box () No. _____ Dosing tank ()

(Depth of Soil Line Below finished grade at foundation _____)

Percolation Test Results Performed by HUNTLEY ENGINEERING Date 4/17-19/73

Test Pit No. 1 14 minutes per inch Depth of Test Pit 3'6"

* Test Pit No. 2 _____ minutes per inch Depth of Test Pit 7'

Description of Soil CLAYEY SILT Depth to Ground Water 5'6"

* Will disposal area be filled? See note Cut down? _____

(On reverse side or separate sheet, show plot plan with building. Include dimensions, distances from all boundaries. Show location of wells, streams, ledge, large trees, etc.)

AGREEMENT: The undersigned agrees to construct the aforescribed individual sewage disposal system in accordance with the provisions of Article XI of the Sanitary Code and regulations of the Amherst Board of Health. The undersigned further agrees not to place the system in operation until a Certificate of Compliance has been issued by this board of health.

* SYSTEM MUST BE 4' ABOVE MAX. ROY INDUSTRIES INC. BY 5/9/73
 Application Approved by [Signature] W.W. CLARK Owner or builder 5-14-73
 date

Application Disapproved for the following reasons:

BOARD OF HEALTH
CERTIFICATE

THIS IS TO CERTIFY, That the individual _____ at _____
 INSTALLER
 Article XI of the State Sanitary Code as described in _____
 dated _____
 The issuance of this certificate shall not be construed as a warranty of any kind.
 DATE _____



UNIVERSITY OF MASSACHUSETTS
AMHERST

E. Bryan Coughlin
Associate Professor
Graduate Program Director
Department of Polymer Science and Engineering
University of Massachusetts
Amherst, MA 01003

Tel: (413) 577-1616 Fax: (413) 545-0082
 Email: Coughlin@mail.pse.umass.edu
 Home 253-2913

BOARD OF HEALTH, AMHERST, MASSACHUSETTS
DISPOSAL WORKS CONSTRUCTION PERMIT

No. 73-41
 Permission is hereby granted ROY INDUSTRIES INC to construct () or repair () an Individual Sewage Disposal System at LOT 56, HIGH POINT DR 75 OVERLOOK as shown on the application for Disposal Works Construction Permit No. 73-41

This permit is issued with the understanding that future alterations or additions will be made if necessary. This permit shall not be construed as permission to create or maintain any sewage nuisance and in the issuance of this permit the Board of Health assumes no responsibility for the future operation or maintenance of the system.

DATE MAY 14, 1973 [Signature]
 Board of Health

11/15

~~Handwritten notes at top of page~~

Handwritten notes on the left side, including "11/15" and "11/16".

Handwritten notes on the right side, including "11/15" and "11/16".



Handwritten notes in the middle section, including "11/15" and "11/16".

ANNEX, WASH. COUNTY
STATE OF CALIFORNIA

Several lines of faint, illegible text, likely a legal notice or document header.

Handwritten notes at the bottom, including "11/15" and "11/16".

Handwritten signature or initials at the bottom left.

Handwritten signature or initials at the bottom right.

1/8" To 1/4" Washed Stone

COVER	10" MIN
1"	2" MIN
2"	2" MIN
4" Part. Pipe	4" MIN
6" MIN	6" MIN

3/4" To 1 1/2" Washed Stone
TYPICAL LEACH TRENCH
NO SCALE

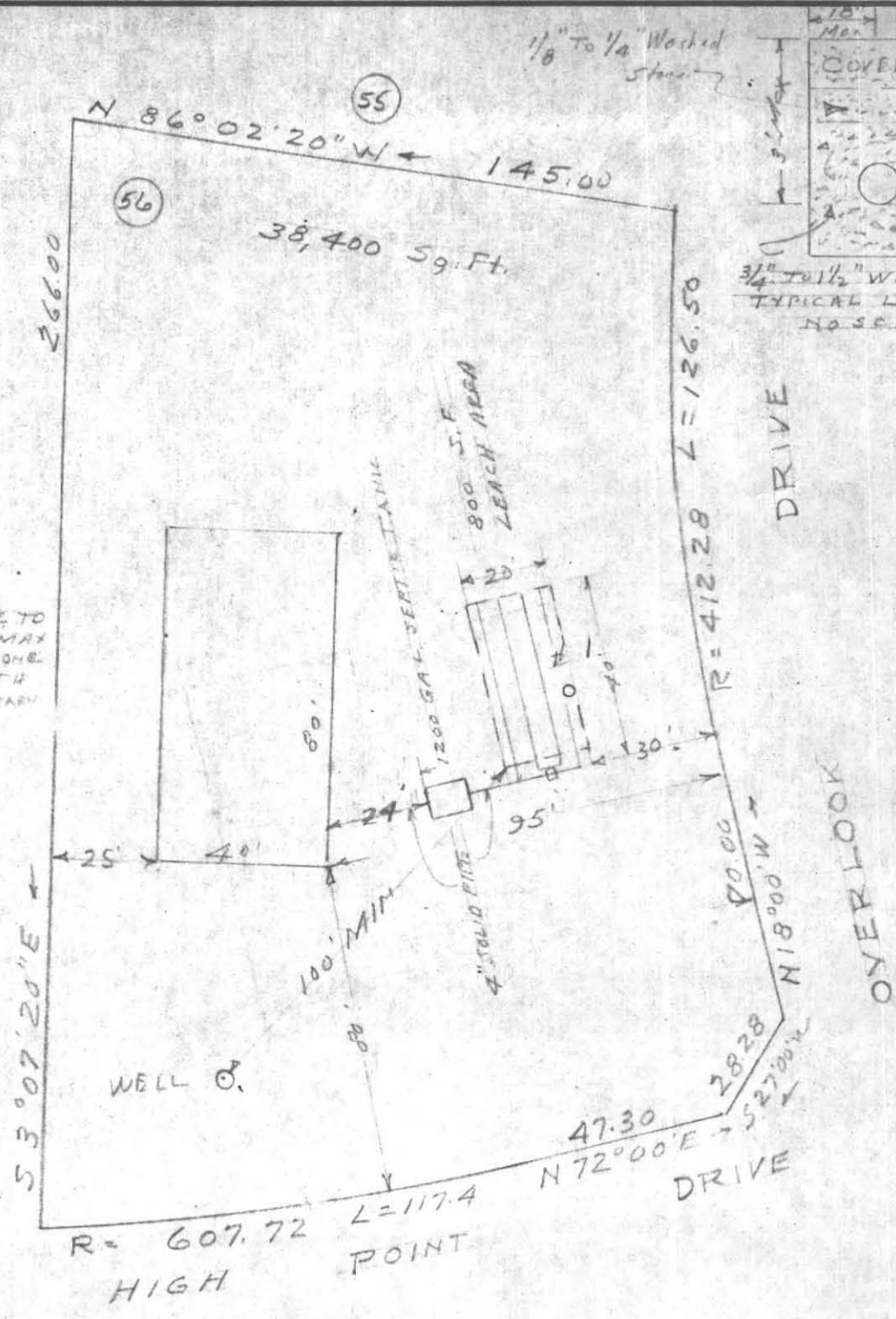

(57)
NOTE: (1) PERF. PIPE TO BE 6" C-C STATE MAX
(2) ALL WORK TO BE DONE IN ACCORDANCE WITH THE STATE SANITARY CODE ARTICLE XI

PLAN OF PROPOSED
SEWAGE DISPOSAL FIELD
AMHERST MASS
PREPARED FOR
ROY INDUSTRIES INC
SCALE: 1" = 40' E.A.P. 5/3/73

ALMER HUNTLEY, JR. & ASSOCIATES, INC.
REGISTERED LAND SURVEYORS & CIVIL ENGINEERS
238 BRIDGE STREET
NORTHAMPTON, MASS.

