

30 Overlook Dr
Moulton, Dan



Town of



AMHERST

Massachusetts

TOWN HALL
4 BOLTWOOD AVENUE
AMHERST, MA. 01002-2351

INSPECTION SERVICES DEPARTMENT
Fax (413) 256-4041
Phone (413) 256-4030

DATE: September 24, 1999
TO: Members of the Board of Health
FROM: David Zarozinski, Sanitarian *DZ*
RE: State definition of naturally occurring pervious material (i.e. soil)

On Thursday, September 23, 1999, I called Mr. Paul Nietupski of the Department of Environment Protection regarding the definition of naturally occurring pervious material (i.e. soil).

Enclosed please find a copy of the fax sent to me by Mr. Robert McCollum, Watershed Chief. The fax states precisely what I presented to the Board at last Wednesday's meeting regarding the Moulton property.

Mr. Nietupski also stated he would call Attorney Michael Pill to explain to him that his interpretation was wrong.

If you have any questions on this matter please feel free to call me at 256-4033.

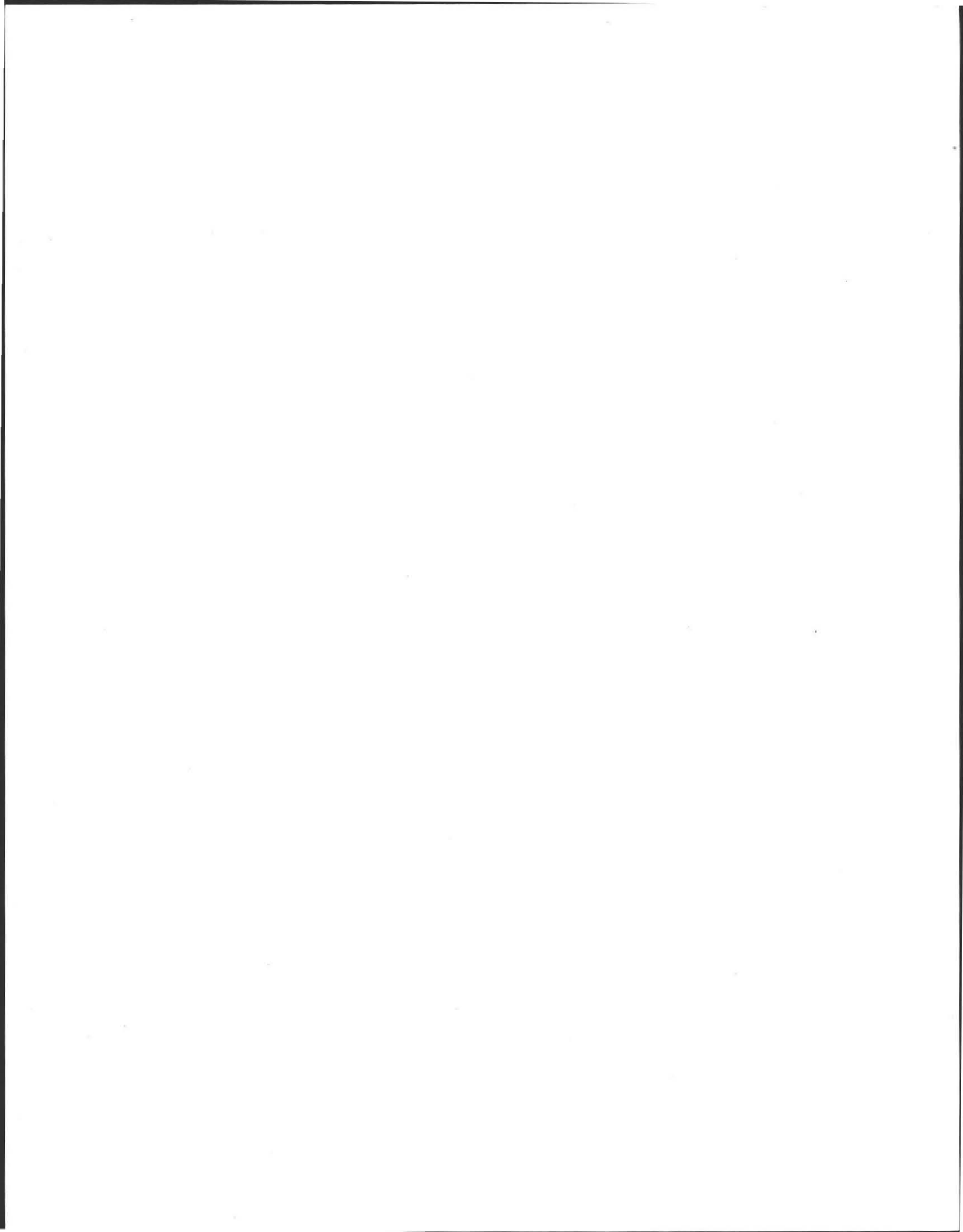

No. 00-18

FEE 75.00

COMMONWEALTH OF MASSACHUSETTS

Board of Health, AMHERST, MA.

APPLICATION FOR DISPOSAL SYSTEM CONSTRUCTION PERMIT

Application for a Permit to Construct (X) Repair () Upgrade () Abandon () - Complete System Individual Components

FOR
Plans
04#
1020
pd
9-13-00

Location <u>30 OVERLOOK DRIVE</u>	Owner's Name <u>DAN MOULTON</u>
Map/Parcel#	Address <u>34 OVERLOOK DR. AMHERST</u>
Lot# <u>26</u>	Telephone# <u>256 6731</u>
Installer's Name <u>RICHARD ROBERTS</u>	Designer's Name <u>R.F. SHEEHAN ASSOC INC</u>
Address <u>NORTH LEWRETT MA</u>	Address <u>146 TAYLOR ST GRANBY MA</u>
Telephone# <u>413 367 2683</u>	Telephone# <u>413 467-7228</u>

Type of Building DWELLING Lot Size 45308 sq. ft.
 Dwelling - No. of Bedrooms 4 Garbage grinder NO
 Other - Type of Building _____ No. of persons _____ Showers (), Cafeteria ()
 Other Fixtures _____
 Design Flow (min. required) 110 gpd Calculated design flow 440 Design flow provided 506.16 gpd
 Plan: Date 8/28/00 Number of sheets 2 Revision Date _____
 Title DWG # 00152 ODN
 Description of Soil(s) SANDY LOAM
 Soil Evaluator Form No. _____ Name of Soil Evaluator R F SHEEHAN JR Date of Evaluation 7/26/00
ROBERT STOVER 5/11/99 & 3/16/00

DESCRIPTION OF REPAIRS OR ALTERATIONS _____

The undersigned agrees to install the above described Individual Sewage Disposal System in accordance with the provisions of TITLE 5 and further agrees to not place the system in operation until a Certificate of Compliance has been issued by the Board.
Signed Daniel Moulton Date 9/11/00

Inspections _____

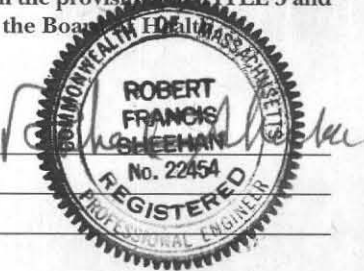

No. 00-18

FEE 75.00

COMMONWEALTH OF MASSACHUSETTS

Board of Health, AMHERST, MA.

CERTIFICATE OF COMPLIANCE

Description of Work: Individual Component(s) Complete System
 The undersigned hereby certify that the Sewage Disposal System; Constructed (X), Repaired (), Upgraded (), Abandoned ()
 by: RICHARD ROBERTS
 at LOT 26 OVERLOOK DR
 has been installed in accordance with the provisions of 310 CMR 15.00 (Title 5) and the approved design plans/as-built plans relating to application No. 00-18, dated 8/28/00 Approved Design Flow 506.16 (gpd)
 Installer Richard Roberts
 Designer: R.F. Sheehan Assoc Inc Inspector: David J. Gaudin Date: 9/11/01
 The issuance of this permit shall not be construed as a guarantee that the system will function as designed.

No. 00-18

FEE 75.00

COMMONWEALTH OF MASSACHUSETTS

Board of Health, AMHERST, MA.

DISPOSAL SYSTEM CONSTRUCTION PERMIT

Permission is hereby granted to; Construct (X) Repair () Upgrade () Abandon () an individual sewage disposal system at (LOT 26) 30 OVERLOOK DR as described in the application for Disposal System Construction Permit No. 00-18, dated 9/13/00

Provided: Construction shall be completed within three years of the date of this permit. All local conditions must be met.

Form 1255 Rev. 5/96 A.M. Sulkin Co. Boston, MA Date 9/13/00 Board of Health David E. Gaudin

1870
1871
1872
1873
1874
1875
1876
1877
1878
1879
1880
1881
1882
1883
1884
1885
1886
1887
1888
1889
1890
1891
1892
1893
1894
1895
1896
1897
1898
1899
1900



1901
1902
1903
1904
1905
1906
1907
1908
1909
1910
1911
1912
1913
1914
1915
1916
1917
1918
1919
1920
1921
1922
1923
1924
1925
1926
1927
1928
1929
1930

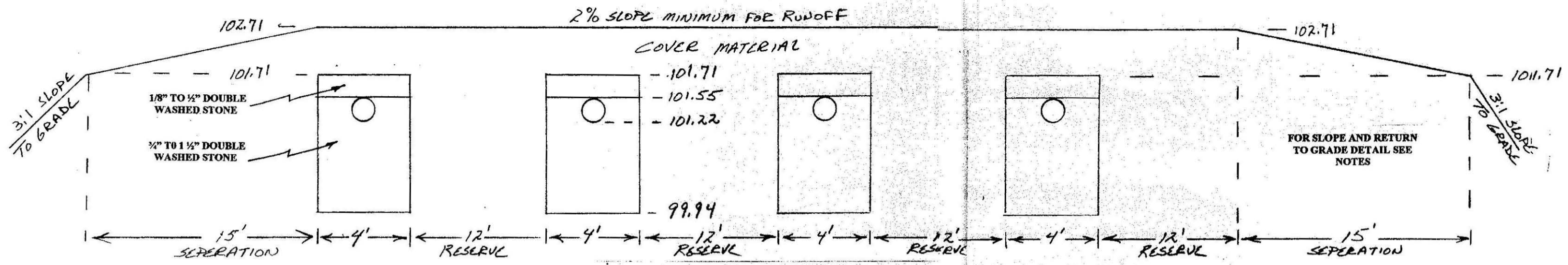

CROSS SECTION OF LEACHING TRENCHES WITH ELEVATIONS SHOWN AT D BOX
NO SCALE

ALL TOP SOIL AND SUBSOIL FOR A DISTANCE OF 5 FEET IN ALL DIRECTIONS AROUND THE LEACHING SYSTEM (SHADED AREA) MUST BE REMOVED AND REPLACED WITH CLEAN FILL WHICH IS APPROVED BY THE BOARD OF HEALTH. THE DESIGN ENGINEER MUST INSPECT THE EXCAVATED AREA PRIOR TO THE PLACEMENT OF APPROVED FILL. CALL (413) 467-7228 PLEASE ALLOW 24-48 HOURS NOTICE.

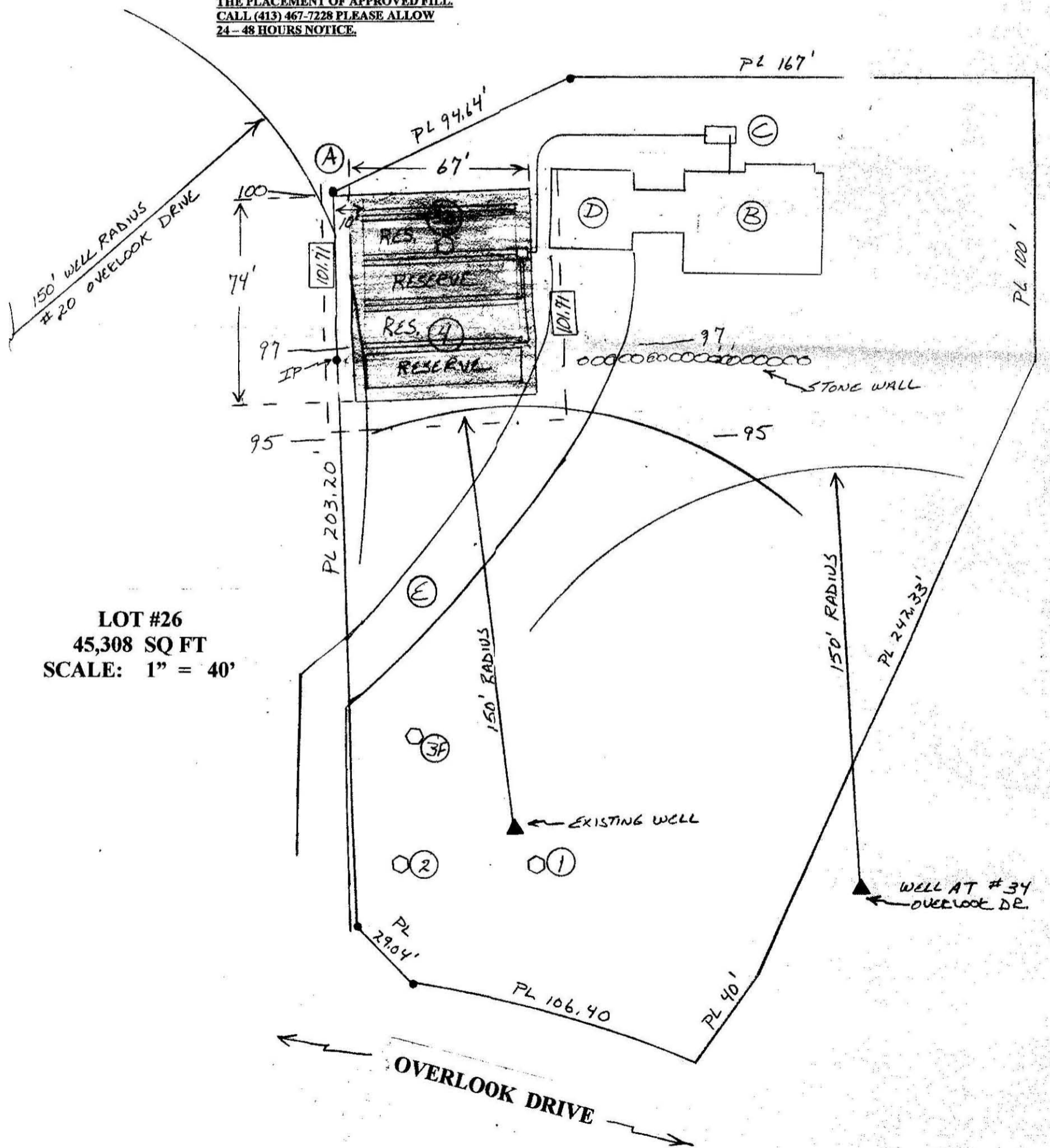

LOT #26
45,308 SQ FT
SCALE: 1" = 40'

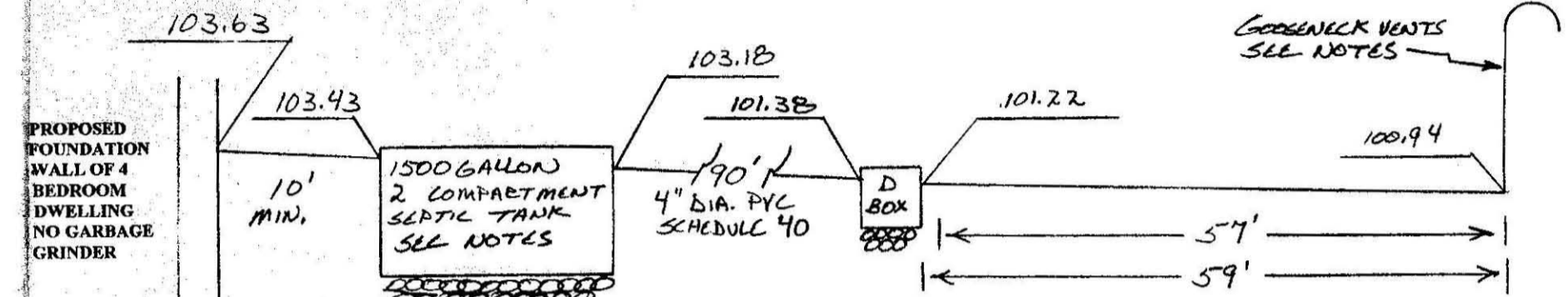

PROFILE OF SEPTIC SYSTEM WITH INVERT ELEVATIONS
NO SCALE

MINIMUM SETBACK DISTANCES

	SEPTIC TANK	SOIL ABSORPTION SYSTEM
CELLAR WALL	10 FEET	20 FEET
SWIMMING POOL (INGROUND)	10 FEET	20 FEET
WATER SUPPLY LINE	10 FEET (1)	10 FEET (1)

(1) DISPOSAL FACILITIES SHALL ALSO BE AT LEAST 18 INCHES BELOW WATER SUPPLY LINES. WHEREVER SEWER LINES MUST CROSS WATER SUPPLY LINES, BOTH PIPES SHALL BE CONSTRUCTED OF CLASS 150 PRESSURE PIPE AND SHALL BE PRESSURE TESTED TO ASSURE WATERTIGHTNESS. 310 CMR 15.211 (1) (1)

LEGEND

- (1) LOCATION OF DEEP OBSERVATION HOLE
- (2) LOCATION OF PERC TEST
- ▲ WELL
- /// POSSIBLE WETLAND
- 104 - - - EXISTING CONTOUR
- 104 - - - FINISH CONTOUR
- EP EDGE OF PAVEMENT
- PL APPROXIMATE PROPERTY LINE
- (A) BENCHMARK: ON GRADE AT IRON PIN RELATIVE ELEVATION 100.00
- (B) 4 BEDROOM DWELLING. NO GARBAGE GRINDER
- (C) NEW 1500 GALLON, 2 COMPARTMENT CONNECTICUT STYLE SEPTIC TANK
- (D) GARAGE NO CELLAR ALLOWED
- (E) PAVED DRIVEWAY

INSTALLER TO VERIFY WELL LOCATION AT #20 OVERLOOK DR. AND MAINTAIN MINIMUM 150 FOOT SETBACK.

PER CONVERSATION WITH DAN MOULTON SEPTIC SYSTEM FILL FOR RETURN TO GRADE IS ALLOWED ON ADJACENT PROPERTY

SITUATION:

4 BEDROOM DWELLING, NO GARBAGE GRINDER. PERC RATE AT HOLE 1 OF 24 MINUTES PER INCH, DOP 40 INCHES, ABANDONED. PERC RATE AT HOLE 2 OF 15 MINUTES PER INCH, DOP 36 INCHES. PERC RATE AT HOLE 3, FRONT OF LOT, 15 MINUTES PER INCH, DOP 36 INCHES. PERC RATE AT HOLE 3, BACK OF LOT, 6.33 MINUTES PER INCH (7) DOP 42 INCHES DEEP OBSERVATION HOLE, HOLE 4 JULY 26, 2000 BY R.F. SHEEHAN ASSOCIATES INC PERC TEST DATE: MAY 11, 1999 AND MARCH 16, 2000, BOARD OF HEALTH WITNESS: DAVID ZAROZINSKI

HOLE 1, 2, 3 FRONT, 3 BACK SOIL EVALUATOR ROBERT W. STOVER, CERTIFIED JUNE 1993

HOLE NUMBER 4:
SOIL EVALUATOR: ROBERT F. SHEEHAN, CERTIFIED NOVEMBER 1994.
SOIL EVALUATOR: ROBERT F. SHEEHAN JR., CERTIFIED JULY 1999.

4 BEDROOMS @ 110 GALLS = 440 GALLONS
ESTIMATED AVERAGE DAILY FLOW BASED ON 1995 TITLE 5 REGULATIONS

LEACHING SYSTEM IS TO CONSIST OF 4 TRENCHES, EACH 4 FT WIDE, 57 FT LONG WITH A MINIMUM OF 11.00 FOOT OF STONE UNDER THE DISTRIBUTION LINES. CLASS III SOIL.

DESIGN CALCULATIONS:

SIDE = (4) (1.00') (57') (2) = 456 SQ FT X 0.37 G/SQ FT = 168.72 GALS
BOTTOM = (4) (57') (4") = 912 SQ FT X 0.37 G/SQ FT = 337.44 GALS
TOTALS 1368 SQ FT 506.16 GALS CAPACITY
1995 TITLE 5 LOADING: FACTORS USED FOR CALCULATIONS.
LEACHING FACILITY (OVERDESIGNED PER RECOMMENDATION OF HEALTH AGENT.

DESIGN FOR NEW SEPTIC SYSTEM AT LOT 26 OVERLOOK DR, AMHERST, MA ADJACENT TO AND SOUTH OF 34 OVERLOOK DRIVE

SUBMITTED TO BOARD OF HEALTH AUG 28, 2000	SHEET 1 OF 2
SEPTIC SYSTEM DESIGN FOR DAN MOULTON CURRENT HOME IS HOUSE 34 OVERLOOK DR., AMHERST MA	
R. F. SHEEHAN ASSOCIATES INC GRANBY, MA	DRAWING NUMBER 00152 ODN



SOIL LOGS

DATE: MAY 11, 1999, STOVER

HOLE NUMBER	HORIZON	DEPTH FROM SURFACE INCHES	SOIL TEXTURE	SOIL COLOR MUNSELL	MOTTLING	OTHER
1	A	0-4	F SL	7.5YR2.5/3	NONE	SLIGHTLY FRIABLE
	Bw	4-24	FSL	10YR4/6	NONE	FRIABLE, MASSIVE
	C	24-96	FSL GRAVELY	2.5Y5/4	@ 36" 2.5Y6/2 COMMON 7.5YR5/8 COMMON	COMPACT WITH STONES AND COBBLES

WEEPING = 65"; ESTIMATED GROUND WATER = 36"
LEDGE = > 96" NOT IN FLOOD PLAIN

DATE: MAY 11, 1999, STOVER

HOLE NUMBER	HORIZON	DEPTH FROM SURFACE INCHES	SOIL TEXTURE	SOIL COLOR MUNSELL	MOTTLING	OTHER
2	A	0-6	F SL	7.5YR2.5/3	NONE	SLIGHTLY FRIABLE
	Bw	6-22	FSL	10YR4/6	NONE	FRIABLE, MASSIVE
	C	22-92	FSL GRAVELY	2.5Y5/4	@ 36" 2.5Y6/2 COMMON 7.5YR5/8 COMMON	COMPACT WITH STONES AND COBBLES

WEEPING = 64"; ESTIMATED GROUND WATER = 36"
LEDGE = > 96" NOT IN FLOOD PLAIN

SOIL LOGS

DATE: MAY 11, 1999, STOVER

HOLE NUMBER	HORIZON	DEPTH FROM SURFACE INCHES	SOIL TEXTURE	SOIL COLOR MUNSELL	MOTTLING	OTHER
3 FRONT	A	0-5	F SL	7.5YR2.5/3	NONE	SLIGHTLY FRIABLE
	Bw	5-23	FSL	10YR4/6	NONE	FRIABLE, MASSIVE
	C	23-96	FSL GRAVELY	10Y5/1	@ 30" 2.5Y6/2 COMMON 7.5YR5/8 COMMON	COMPACT WITH STONES AND COBBLES

WEEPING = ??"; ESTIMATED GROUND WATER = 30"
LEDGE = ? 96" NOT IN FLOOD PLAIN

DATE: MARCH 16, 2000 STOVER

HOLE NUMBER	HORIZON	DEPTH FROM SURFACE INCHES	SOIL TEXTURE	SOIL COLOR MUNSELL	MOTTLING	OTHER
3 BACK	A	0-8	VFSL	7.5YR2.5/3	NONE	SLIGHTLY FRIABLE
	Bw	8-32	FSL	5YR4/6	NONE	FRIABLE, MASSIVE MANY STONES & COBBLES
	C	32-96	FSL GRAVELY	2.5Y5/3	@ 36" 7.5Y5/8 COMMON 10YR6/6 10YR3/1	FIRM WITH GRAVEL STONES AND COBBLES

ELEVATION AT GRADE: 98.94
ELEVATION BOTTOM H3 BACK: 90.94
ESTIMATED GROUND WATER = 32". ELEVATION 95.94
WEEPING = 32"; LEDGE = 96" NOT IN FLOOD PLAIN

DATE: JULY 26, 2000 R.F.SHEEHAN ASSOCIATES INC.

HOLE NUMBER	HORIZON	DEPTH FROM SURFACE INCHES	SOIL TEXTURE	SOIL COLOR MUNSELL	MOTTLING	OTHER
4	A	0-7	SL	10YR3/2		
	Bw	7-21	SL	10YR4/6		WAVY INTERFACE
	C	21-122	SL	2.5Y4/4	5+ @ 17" 5YR4/6	CEMENTED FRIABLE STONES AND COBBLES WITH POCKETS OF SILT

TOO WET TO PERC. HEALTH AGENT RECOMMENDED 15 M/IN

ELEVATION AT GRADE: 97.10
ELEVATION BOTTOM H4: 86.93
ESTIMATED GROUND WATER = 17". ELEVATION 95.68
LEDGE = > 122" NOT IN FLOOD PLAIN

NOTES:

FIRST 2 FEET OUT OF D BOX TO BE LEVEL.
ENDS OF DISTRIBUTION LINES TO BE VENTED
BOTTOM OF TRENCHES TO BE LEVEL.
ALL STONE MUST BE DOUBLE WASHED.
SEWER PIPE FROM HOUSE TO SEPTIC TANK MUST HAVE A SLOPE OF 0.02 AND MUST BE 4 INCH CAST IRON OR SOLID WALL PVC. SCHEDULE 40.
PIPE BETWEEN SEPTIC TANK AND DISTRIBUTION BOX IS TO BE 4" SOLID WALL PVC SCHEDULE 40 SLOPE 0.02

ELEVATION OF GARAGE FLOOR MUST BE HIGH ENOUGH TO ALLOW FOR A MINIMUM OF 24 INCHES OF COVER OVER PIPE RUNNING UNDER DRIVEWAY

SEPTIC TANK AND DISTRIBUTION BOX MUST BE SET LEVEL AND TRUE TO GRADE ON A STABLE BASE OF STONE 6" THICK WHICH HAS BEEN MECHANICALLY COMPACTED.
1500 GALLON 2 COMPARTMENT (CONNECTICUT STYLE) SEPTIC TANK MUST HAVE 3 ACCESS MANHOLES WITH A MINIMUM DIAMETER OF 20" AND BE NO MORE THAN 12" BELOW GRADE. ONE MANHOLE OVER INLET BAFFLE, OUTLET BAFFLE THE THIRD MANHOLE MUST BE LOCATED OVER THE CONCRETE DIVIDER BETWEEN THE FIRST COMPARTMENT AND THE SECOND COMPARTMENT. WHEN THIS COVER IS REMOVED EASY ACCESS TO BOTH COMPARTMENTS MUST BE AVAILABLE FOR PUMPING. I.E., ADEQUATE ROOM TO INSERT A CONVENTIONAL PUMP HOSE AND FOR VISUAL INSPECTION. DO NOT USE ANY TANK WITH AN OPENING TOO SMALL TO PERMIT THE HOSE TO BE INSERTED. IF THE TOP OF THE SEPTIC TANK IS MORE THAN 12" BELOW GRADE, CHIMNEYS MUST BE PROVIDED.

THE TOP OF ALL SEPTIC SYSTEM COMPONENTS SHALL BE NO MORE THAN 36" BELOW FINISHED GRADE.

IF THE TOP OF THE SEPTIC TANK IS MORE THAN 12" BELOW GRADE THE SEPTIC TANK MUST HAVE 3 ACCESS MANHOLES WITH A MINIMUM DIAMETER OF 20" AND BE FLUSH WITH GRADE. ONE MANHOLE OVER EACH BAFFLE AND ONE OVER THE CENTER.

INLET AND OUTLET TEES SHALL BE CAST IRON, SCHEDULE 40 PVC OR CAST IN PLACE CONCRETE AND BE ON THE CENTER LINE OF THE SEPTIC TANK. CROSS SECTIONAL FLOW BAFFLES SHALL NOT BE USED AS SUBSTITUTES PER 15.227(1). INLET AND OUTLET TEES MUST BE LOCATED AT CENTER OF TANK, EVEN IF ENTRY IS THROUGH THE SIDE OF THE TANK.

SEPTIC TANK OUTLET TEE MUST BE EQUIPPED WITH GAS BAFFLE WHICH SHALL BE CONSTRUCTED FROM SCHEDULE 40 PVC 4" DIAMETER PIPE GLUED JOINTS. GAS BAFFLE SHALL BE INSTALLED SO THAT BOTTOM IS 14" BELOW LIQUID LINE FOR A 48" DEEP TANK 19" FOR A 60" DEEP TANK. A 90 DEGREE ELBOW IS TO BE GLUED IN PLACE POINTING TOWARD THE CENTER OF THE SEPTIC TANK. A TEE MAY BE SUBSTITUTED FOR THE ELBOW.

DO NOT USE ANY SEPTIC TANK THAT HAS A HOLE IN THE BOTTOM OR IN THE SIDE.
DISTRIBUTION BOX MUST HAVE A MINIMUM INSIDE DIMENSION OF 12" WITH A 6" SUMP.
ALL DISTRIBUTION LINES MUST HAVE ADJUSTABLE FLOW LEVELERS TO PROVIDE FOR EQUAL DISTRIBUTION OF LEACHATE.
A MINIMUM OF 9" OF COVER, EXCLUDING TOP SOIL MUST BE PLACED AS BACKFILL OVER THE SEPTIC SYSTEM.

DISTRIBUTION LINES SHALL BE SCHEDULE 40 IF NO VEHICULAR TRAFFIC IS ANTICIPATED SDR 35 MAY BE USED.

ALL SEPTIC TANKS, PUMP CHAMBERS AND DISTRIBUTION BOXES MUST BE WATER TIGHT.

TRENCHES THAT ARE MORE THAN 50 FEET OR TRENCHES THAT ARE IN WHOLE OR IN PART UNDER A DRIVEWAY MUST BE VENTED. THE VENT PIPE SHALL BE LOCATED BEYOND THE IMPERVIOUS AREA NOT SUBJECT TO VEHICULAR TRAFFIC AND MUST HAVE A CAP GLUED IN PLACE WITH A MINIMUM OF EIGHT 1/2" DIAMETER HOLES GLUED IN PLACE. BACKFILLING AROUND THE PIPE MUST BE TIGHT TO PREVENT SEEPAGE OF SURFACE WATER INTO THE SYSTEM (15.241). THE VENT PIPE MUST BE THE SAME DIAMETER AS THE DISTRIBUTION LINE.

A MINIMUM 15' HORIZONTAL SEPARATION DISTANCE MUST BE PROVIDED BETWEEN THE TOP OF THE PEA STONE AND THE ADJACENT DOWNHILL SLOPE. FOR DETAIL REGARDING SLOPE AND RETURN TO GRADE SEE "CROSS SECTION OF LEACHING TRENCHES (BED)" DETAIL.

EXCAVATOR MUST PROVIDE A SWALE 5 FEET WIDE AROUND SAS TO PREVENT SURFACE WATER RUNOFF FROM DRAINING ON TO NEIGHBORING PROPERTY.

IF LEDGE IS ENCOUNTERED HIGHER THAN ANTICIPATED OR HIGHER THAN OBSERVED DURING THE EVALUATION OF DEEP OBSERVATION HOLES (PERC TEST), FILL MUST BE ADDED TO RAISE THE BOTTOM OF THE LEACHING SYSTEM AT LEAST 4 FEET ABOVE THE HIGHEST ELEVATION OF LEDGE FOUND.

ANY PART OF THE SEPTIC SYSTEM THAT WILL BE SUBJECT TO VEHICULAR TRAFFIC MUST HAVE AN H 20 WHEEL LOAD RATING.

NO WELLS OBSERVED WITHIN 150' OF PROPOSED LEACHING SYSTEM OTHER THAN SHOWN. THE LOCATION AND ELEVATIONS OF THE LEACHING SYSTEM CANNOT BE CHANGED. THE LOCATION OF THE HOUSE MAY BE CHANGED AT THE OWNER'S OPTION, PROVIDED ALL REQUIRED SETBACKS ARE MAINTAINED.

PROPERTY OWNER IS RESPONSIBLE FOR COMPLIANCE WITH ALL LOCAL ZONING REGULATIONS, CONSERVATION COMMISSION REGULATIONS AND MASSACHUSETTS WETLAND PROTECTION ACT..

BECAUSE OF SMEARING IN THE "C" HORIZON INSTALLATION OF THE LEACHING SYSTEM CANNOT TAKE PLACE DURING THE WET SEASON WHEN THE EXCAVATION CAN BE SMEARED.

THE STONE CANNOT BE PUT INTO THE TRENCHES OR INTO THE BED UNTIL THE SIDE WALLS AND THE BOTTOM HAVE BEEN RAKED AND ROUGHENED UP.

PROPERTY LINES MUST BE ESTABLISHED BY A REGISTERED LAND SURVEYOR IN ORDER TO MAINTAIN PROPER SETBACK.

NO DRIVEWAY, PARKING AREA OR OTHER IMPERVIOUS SURFACE SHALL BE LOCATED ABOVE THE LEACHING SYSTEM

ANY WORK DONE BY THE PROPERTY OWNER LESS THAN 100' FROM A WETLAND WILL REQUIRE THAT HE FILE A NOTICE OF INTENT WITH THE LOCAL CONSERVATION COMMISSION. WETLANDS MUST BE DELINEATED.

NO SEPTIC SYSTEM ADDITIVES MAY BE PLACED IN A SEPTIC TANK.

NO PART OF A LEACHING SYSTEM MAY BE LOCATED LESS THAN 150 FEET FROM ANY WELL OR 100 FEET FROM THE EDGE OF A WETLAND OR LESS THAN 10 FEET FROM ANY PROPERTY LINE.

PROPERTY OWNER IS RESPONSIBLE FOR FINISH GRADING AND SEEDING. EXCAVATOR IS RESPONSIBLE FOR BACKFILLING AND ROUGH GRADING UNLESS OTHERWISE NEGOTIATED WITH PROPERTY OWNER. THIS SEPTIC SYSTEM DESIGN IS NOT INTENDED TO BE A SITE PLAN.

EXCAVATOR MUST CALL DIG SAFE FOR CLEARANCE BEFORE STARTING WORK. TEL: 1 888 344-7233.

DO NOT SCALE DRAWING.

THE DESIGN ENGINEER MUST INSPECT ALL COMPONENTS OF THE SUBSURFACE ABSORPTION SYSTEM PRIOR TO BACKFILLING. 15.021(3)
TEL: 413 467-7228
PLEASE ALLOW 24 - 48 HOURS NOTICE

WASHED STONE — CLEAN STONE

THE MASSACHUSETTS DEP HAS ESTABLISHED A TEST TO DETERMINE THE CLEANLINESS OF "WASHED STONE" USED IN THE LEACHING SYSTEM.

MARK A 5 GALLON WHITE PLASTIC BUCKET AT THE 1 GALLON HEIGHT AND THE 4 GALLON HEIGHT. PLACE STONE FROM THE PILE OR TRUCK IN THE BUCKET UP TO THE 1 GALLON MARK. MAKE SURE THAT STONE COMES FROM SEVERAL DIFFERENT PLACES IN THE TRUCK OR PILE. FILL THE BUCKET TO THE 4 GALLON MARK WITH CLEAN WATER. AGITATE THE STONE - WATER MIXTURE TO SUSPEND ANY FINE PARTICLES. WAIT 60 SECONDS. AFTER 60 SECONDS IF THE OUTLINES OF THE INDIVIDUAL PIECES OF STONE ARE CLEARLY VISIBLE THE STONE CAN BE ASSUMED TO BE REASONABLY FREE OF FINES. IF THE INDIVIDUAL STONE PIECES CANNOT BE CLEARLY SEEN THE STONE IS PROBABLY TOO "DIRTY" AND SHOULD NOT BE USED IN A TITLE 5 SOIL ABSORPTION SYSTEM. IF SUCH STONE IS USED THE SYSTEM WILL BE REJECTED.

**DESIGN FOR NEW SEPTIC SYSTEM AT
LOT 26 OVERLOOK DR, AMHERST, MA
ADJACENT TO AND SOUTH OF 34 OVERLOOK DRIVE**

SUBMITTED TO
BOARD OF HEALTH AUG 28, 2000

SHEET 2 OF 2

**SEPTIC SYSTEM DESIGN FOR DAN MOULTON CURRENT
HOME IS HOUSE 34 OVERLOOK DR., AMHERST MA**

R. F. SHIEEHAN ASSOCIATES INC
GRANBY, MA

DRAWING NUMBER
00152 ODN

