

No. 82-13

#568

FEE 90.00

THE COMMONWEALTH OF MASSACHUSETTS

BOARD OF HEALTH

Town OF Amherst

Application for Disposal Works Construction Permit

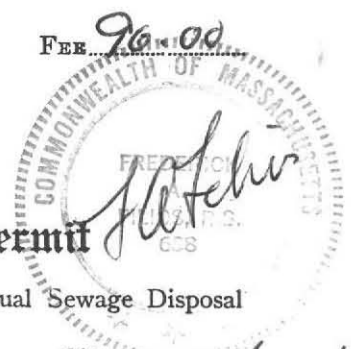

Application is hereby made for a Permit to Construct (X) or Repair ( ) an Individual Sewage Disposal System at:

568 MIDDLE ST Location - Address LOT #4 - LEO + ANN MALEX Land  
FRANK BOYDEN Owner 21 PINE CIR Address AMHERST  
ED STONE Installer MONTAGUE, MA Address

Type of Building Dwelling - No. of Bedrooms 3 Expansion Attic ( ) Garbage Grinder (X)  
Other - Type of Building \_\_\_\_\_ No. of persons \_\_\_\_\_ Showers ( ) - Cafeteria ( )  
Other fixtures \_\_\_\_\_

Design Flow 55 gallons per person per day. Total daily flow 330 gallons.  
Septic Tank - Liquid capacity 1500 gallons Length \_\_\_\_\_ Width \_\_\_\_\_ Diameter \_\_\_\_\_ Depth \_\_\_\_\_

Disposal Trench - No. \_\_\_\_\_ Width \_\_\_\_\_ Total Length \_\_\_\_\_ Total leaching area \_\_\_\_\_ sq. ft. sides  
Seepage Pit No. 2 Diameter 10 1/2 X 7' Depth below inlet 2 ft Total leaching area 140 sq. ft. bottom

Other Distribution box ( ) Dosing tank ( )  
Percolation Test Results Performed by Frederick Filios Date Apr 31 1978  
Test Pit No. 1 2 minutes per inch Depth of Test Pit 9 1/2' Depth to ground water none  
Test Pit No. 2 \_\_\_\_\_ minutes per inch Depth of Test Pit \_\_\_\_\_ Depth to ground water \_\_\_\_\_

Description of Soil enclosed

Nature of Repairs or Alterations - Answer when applicable \_\_\_\_\_

Agreement:  
The undersigned agrees to install the aforescribed Individual Sewage Disposal System in accordance with the provisions of TITLE 5 of the State Sanitary Code - The undersigned further agrees not to place the system in operation until a Certificate of Compliance has been issued by the board of health.

Signed Plantation Valley Homes, Inc. Date 12/6/82  
Application Approved By [Signature] Date 12-20-82

Application Disapproved for the following reasons: \_\_\_\_\_

Permit No. 82-13 Issued 12-20-82 Date

THE COMMONWEALTH OF MASSACHUSETTS

BOARD OF HEALTH

OF \_\_\_\_\_

Certificate of Compliance

THIS IS TO CERTIFY, That the Individual Sewage Disposal System constructed ( ) or Repaired ( ) by \_\_\_\_\_ Installer

at \_\_\_\_\_ has been installed in accordance with the provisions of TITLE 5 of The State Sanitary Code as described in the application for Disposal Works Construction Permit No. \_\_\_\_\_ dated \_\_\_\_\_

THE ISSUANCE OF THIS CERTIFICATE SHALL NOT BE CONSTRUED AS A GUARANTEE THAT THE SYSTEM WILL FUNCTION SATISFACTORY.

DATE \_\_\_\_\_ Inspector \_\_\_\_\_

THE COMMONWEALTH OF MASSACHUSETTS

BOARD OF HEALTH

Town OF Amherst

No. 82-13

FEE 90.00

Disposal Works Construction Permit

Permission is hereby granted Plantation Valley Homes - ED STONE  
to Construct (X) or Repair ( ) an Individual Sewage Disposal System  
at No. 82-13 568 MIDDLE ST Lot 44  
as shown on the application for Disposal Works Construction Permit No. 82-13 Dated 12-20-82

DATE 12-20-82 Board of Health

CHECK OR FILL IN WHERE APPLICABLE

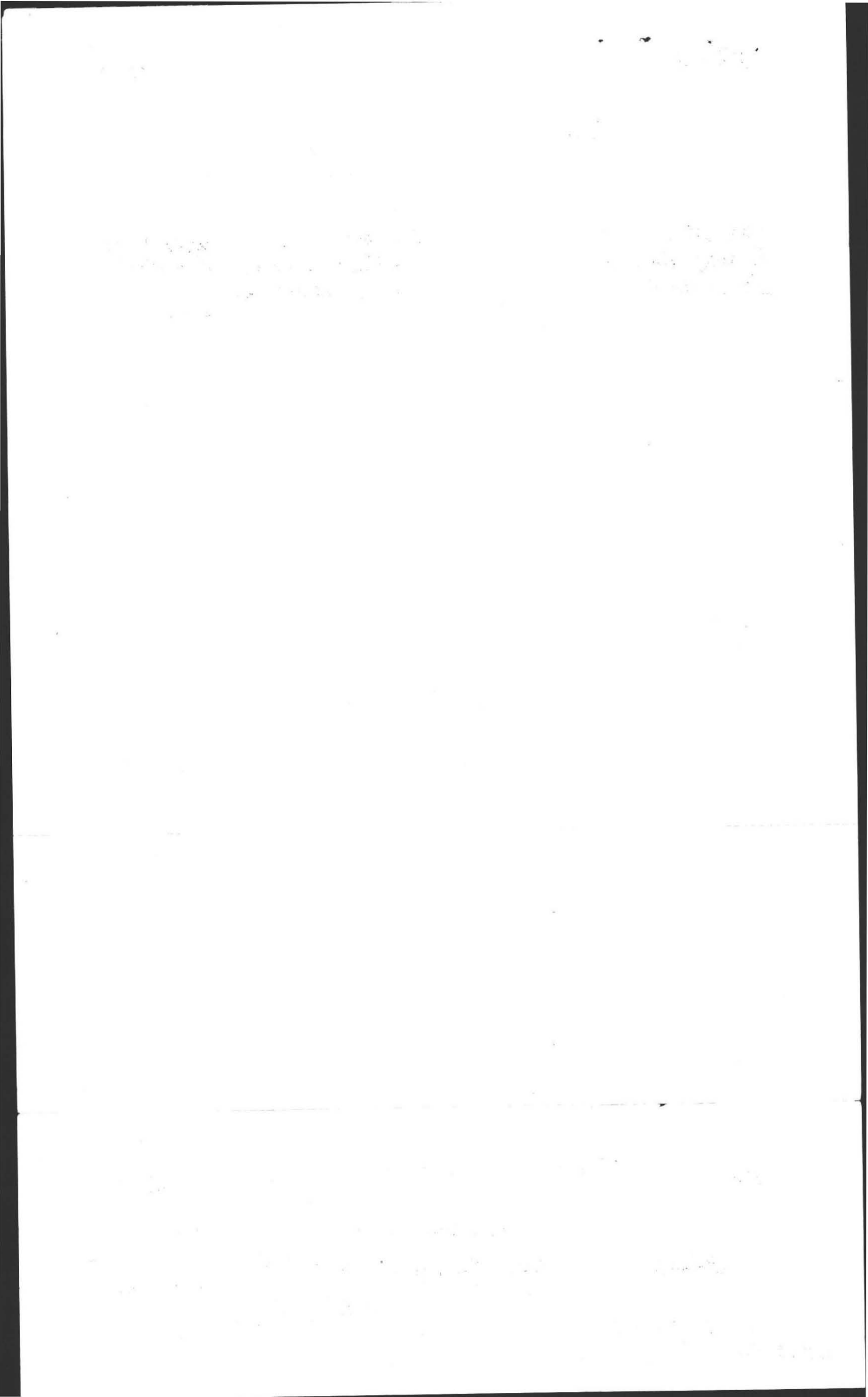

# PLAN SHOWING SEWAGE DISPOSAL

For: Plantation Valley Homes  
123 Meadow St.  
Florence Mass

Scale: 1" = 40'

By: Frederick Filios

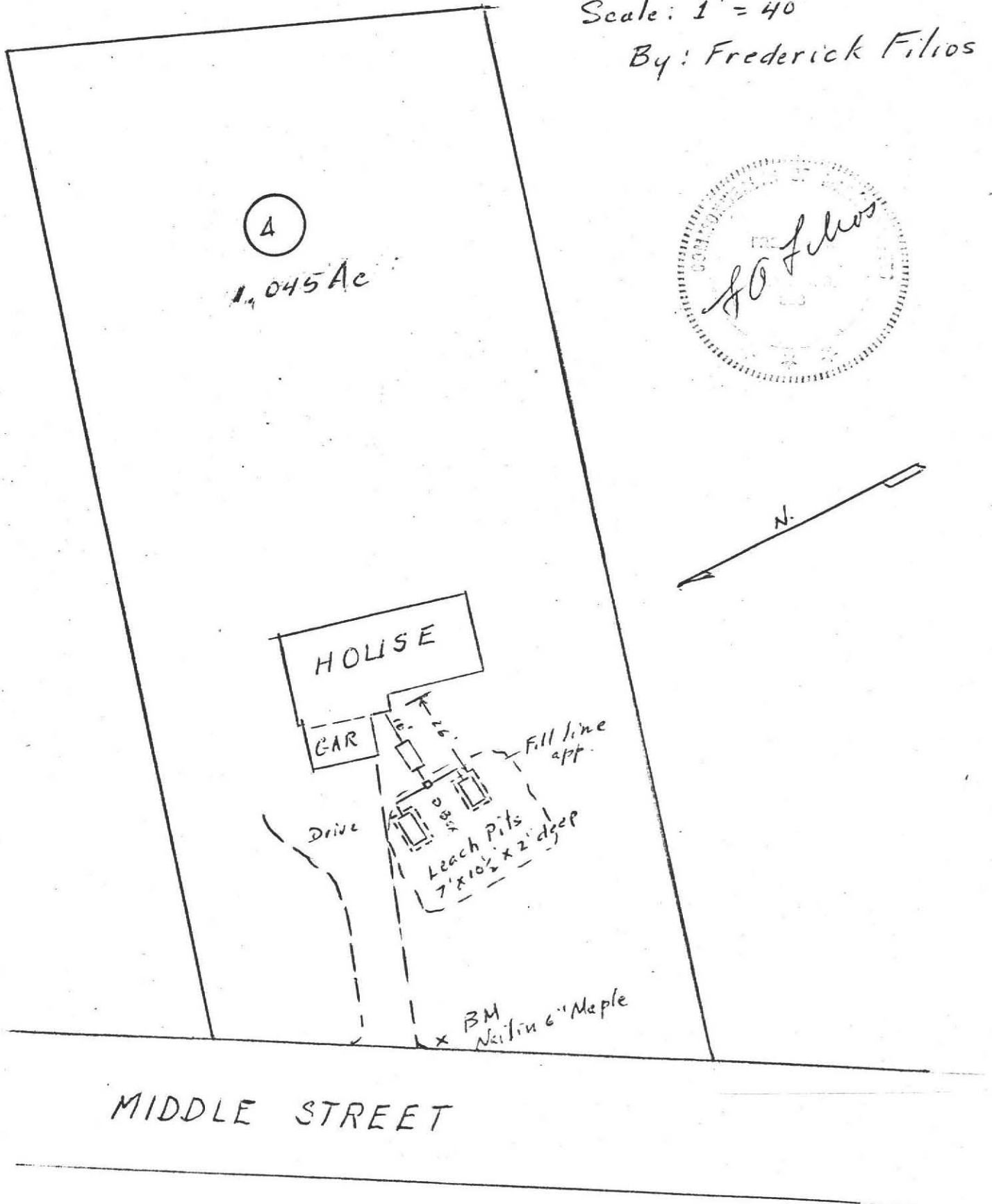

(A)  
1.045 Ac

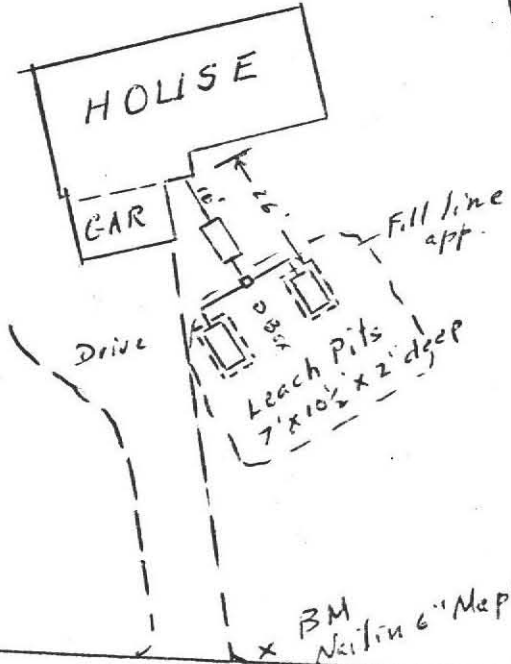
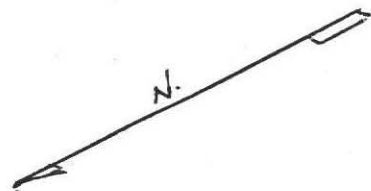

MIDDLE STREET

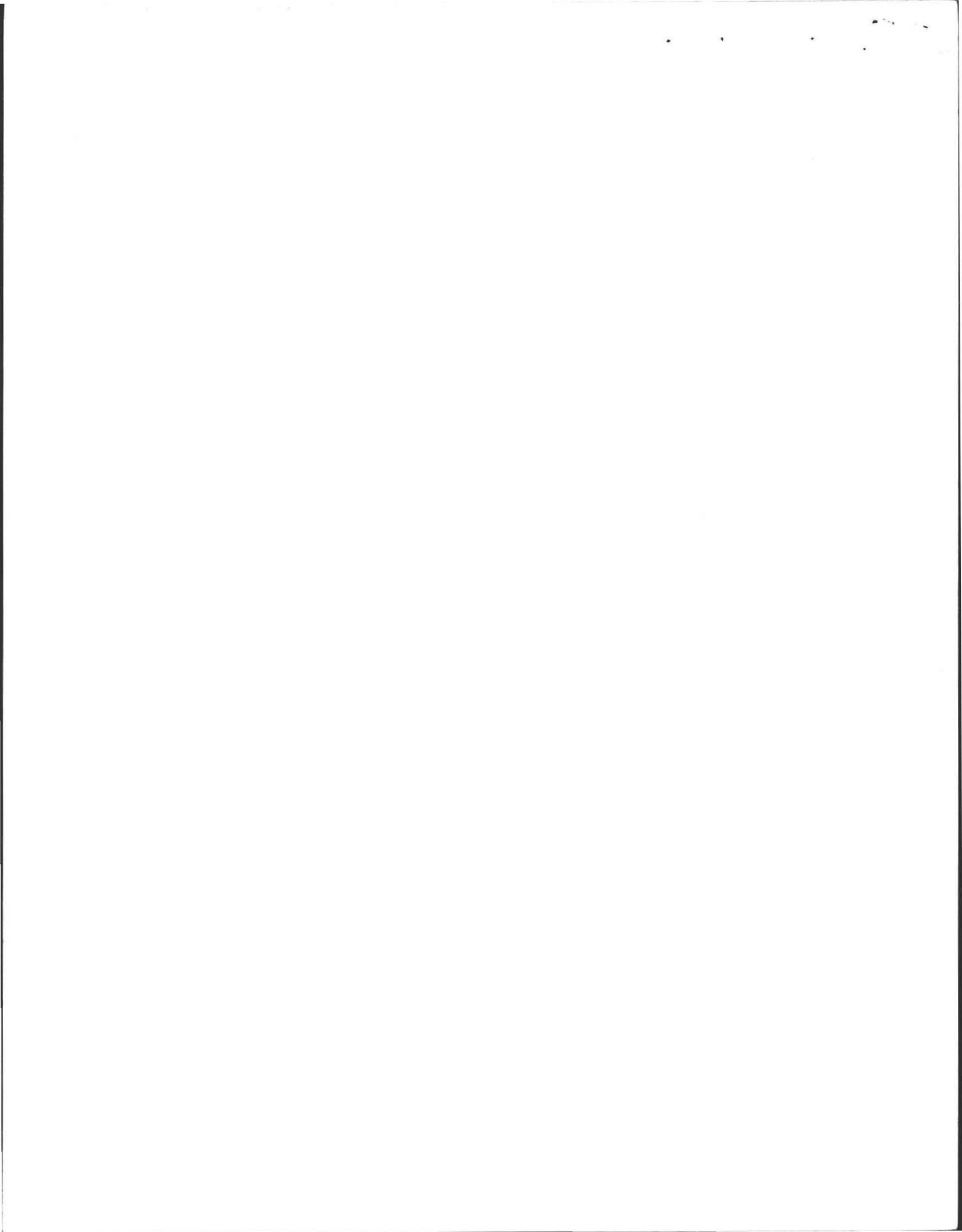

# PROFILE OF SEPTIC SYSTEM

For: Plantation Valley Homes  
 123 Meadow St.  
 Florence Mass.  
 Location: Middle St, Amherst

Scale: Horizontal, 1"=10'  
 Vertical, 1"=4'  
 By: Frederick Filios

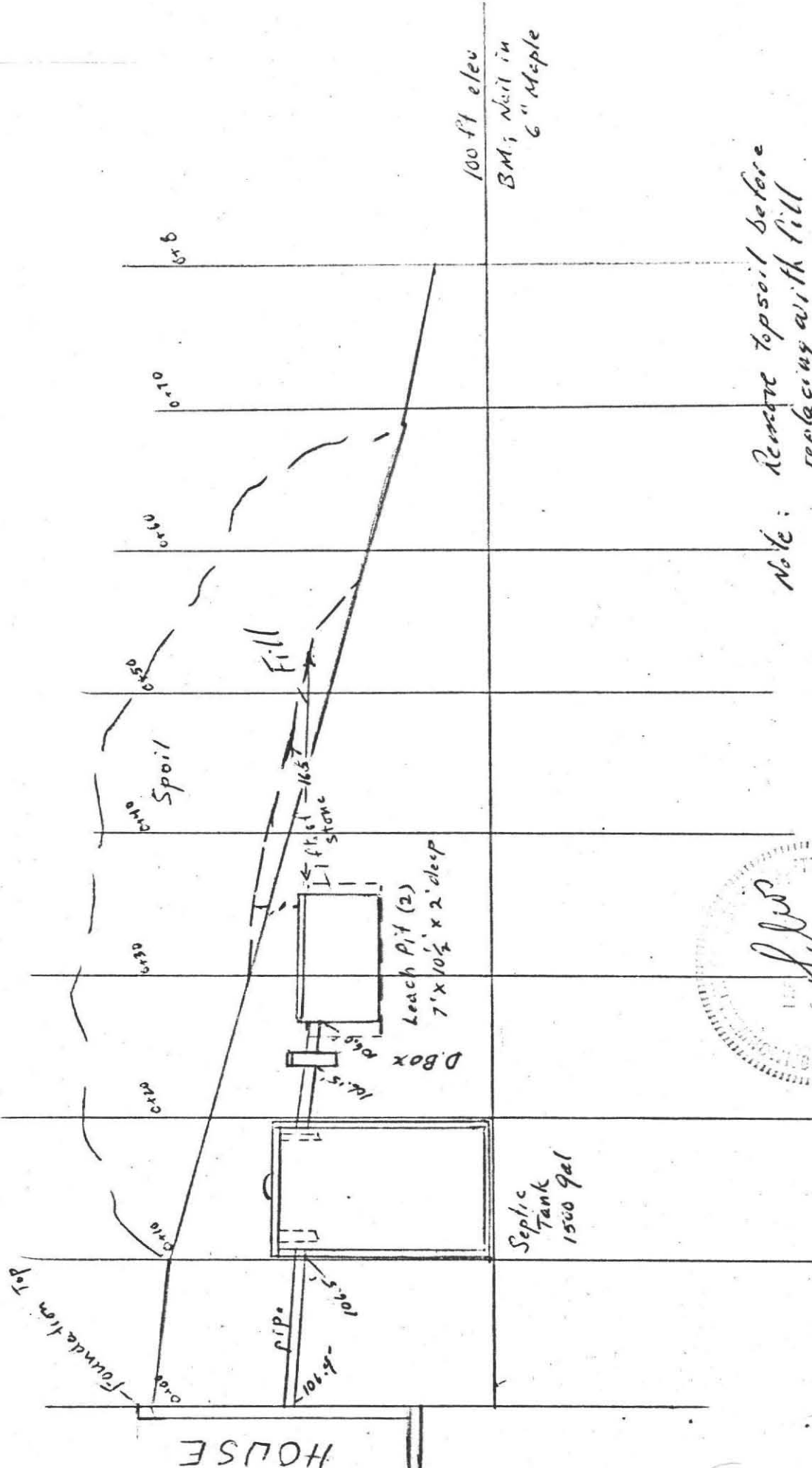

Note: Remove topsoil before replacing with fill  
 Cap sufficient for garbage grinder



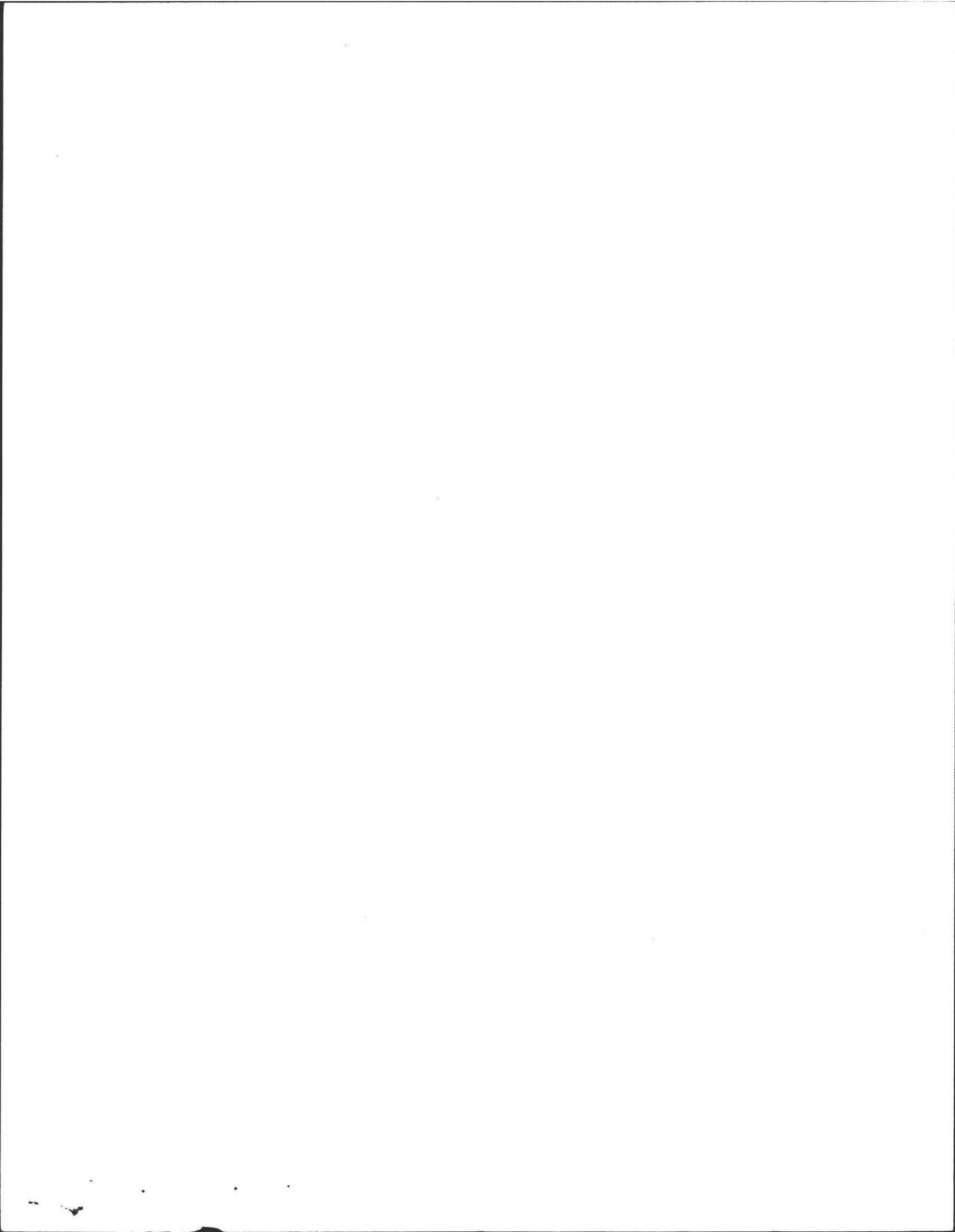

# DEEP SOIL LOGS

OWNER Mr. Leo Mallek

DATE Apr. 31 1978

LOCATION Middle St.

OBSERVER F.A. Filios

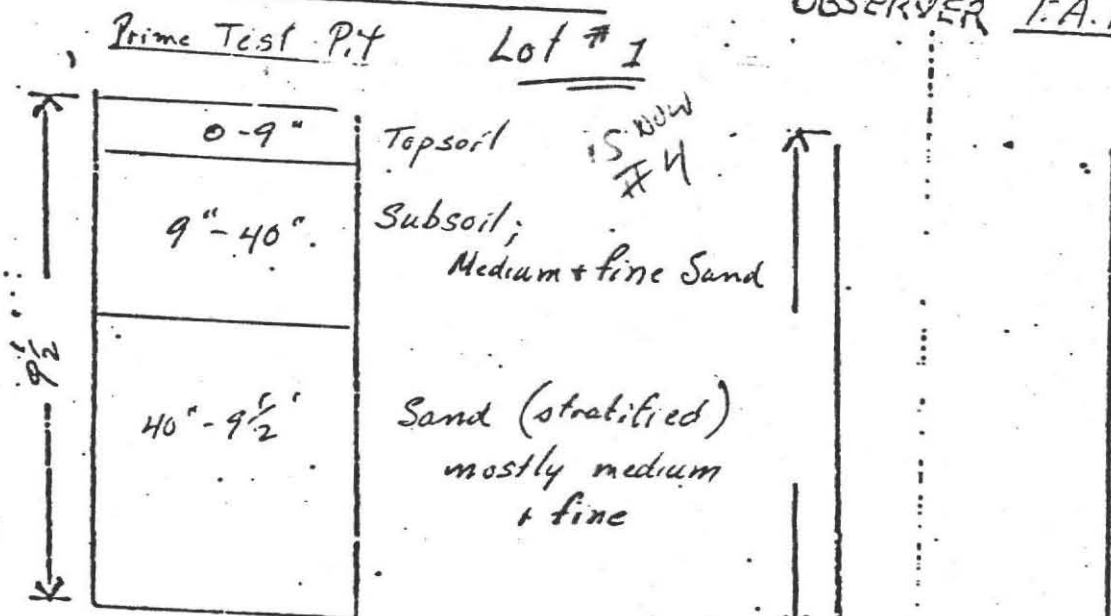

Alt. Pit

Rate: 2 min/ft

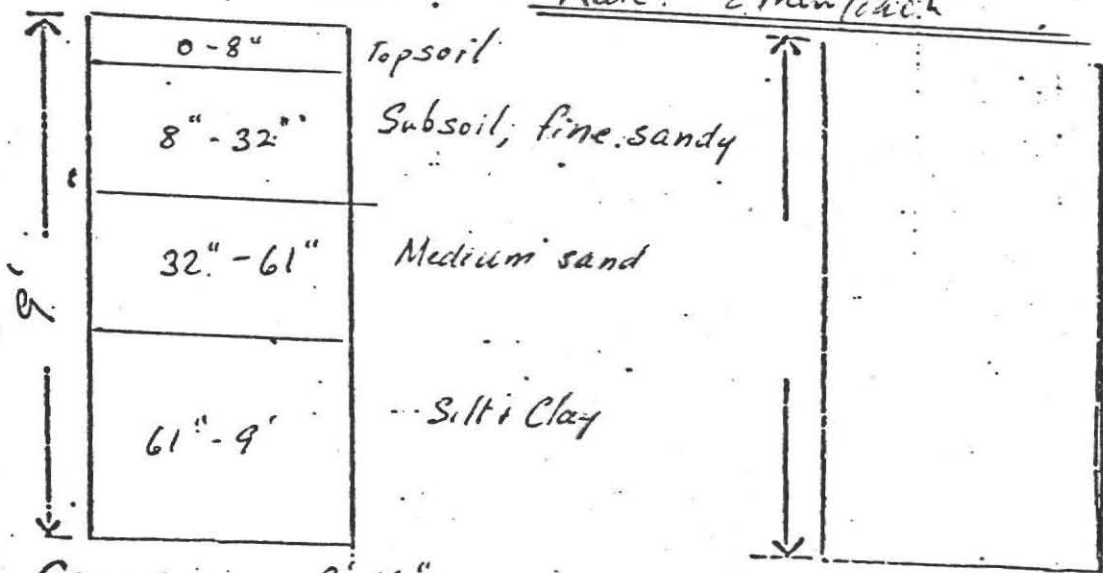

GROUND WATER 8' 10"

GROUND WATER



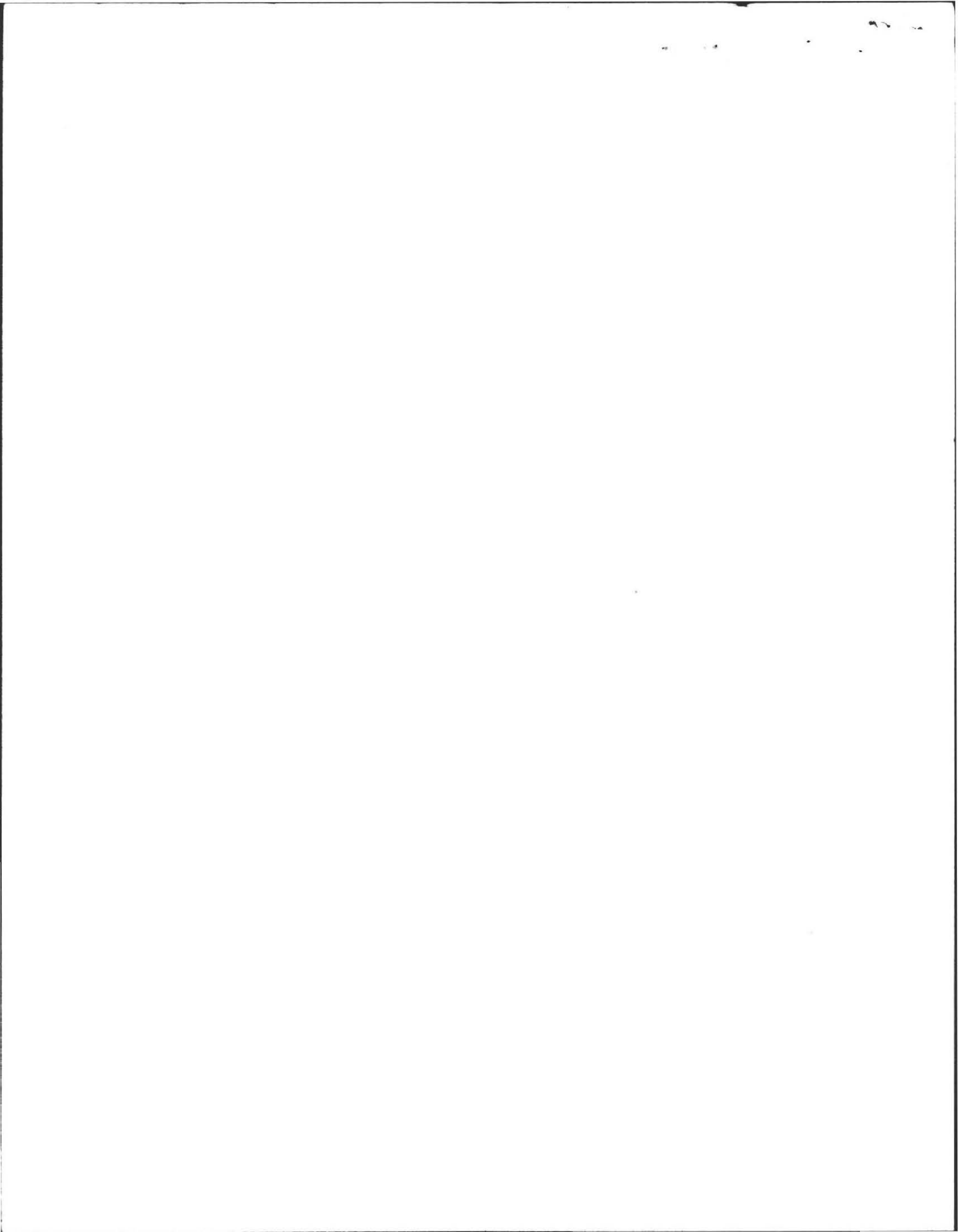



# PLAN SHOWING SEWAGE DISPOSAL

For: Plantation Valley Homes  
123 Meadow St.  
Florence Mass

Scale: 1" = 40'

By: Frederick Filios

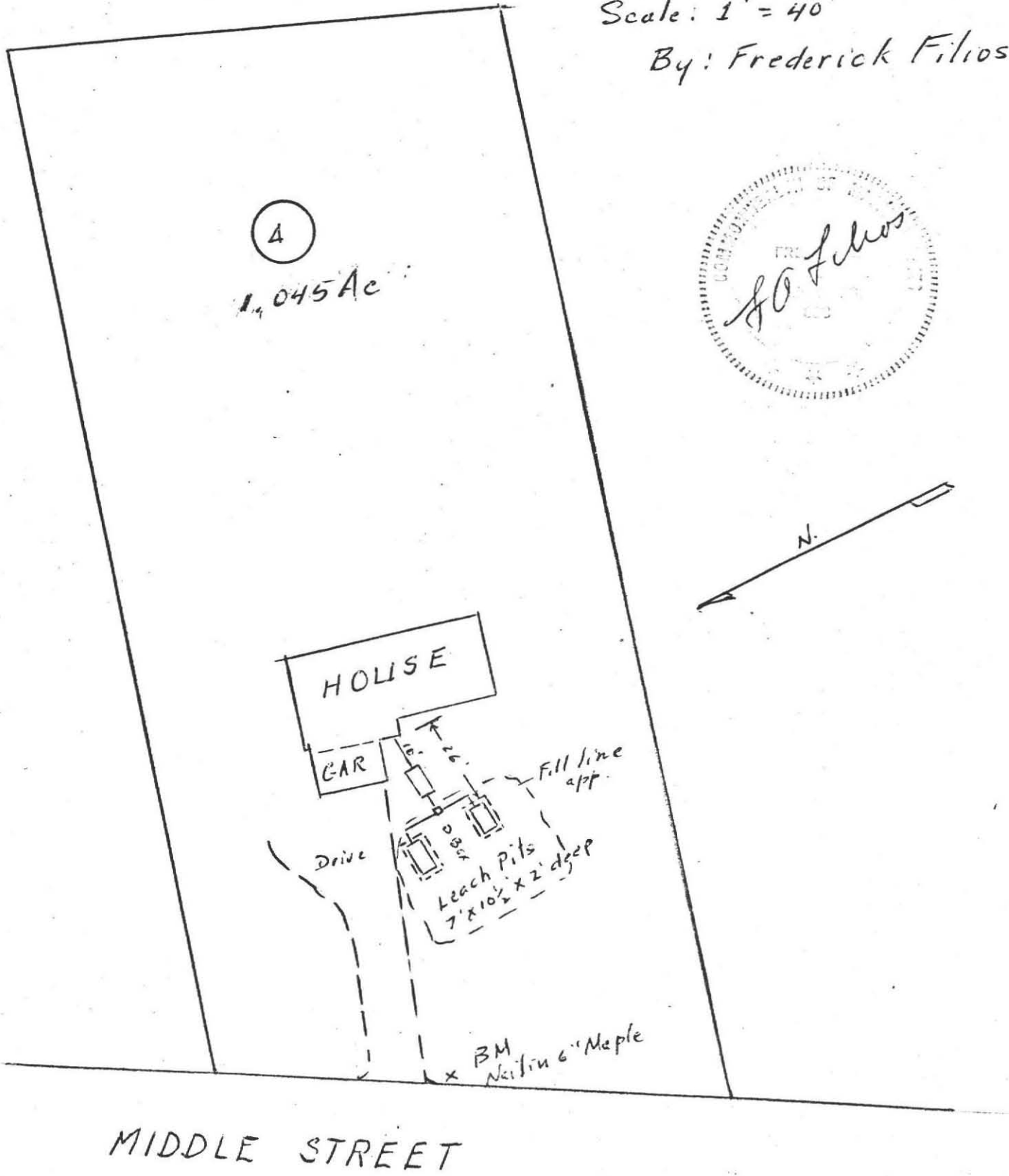

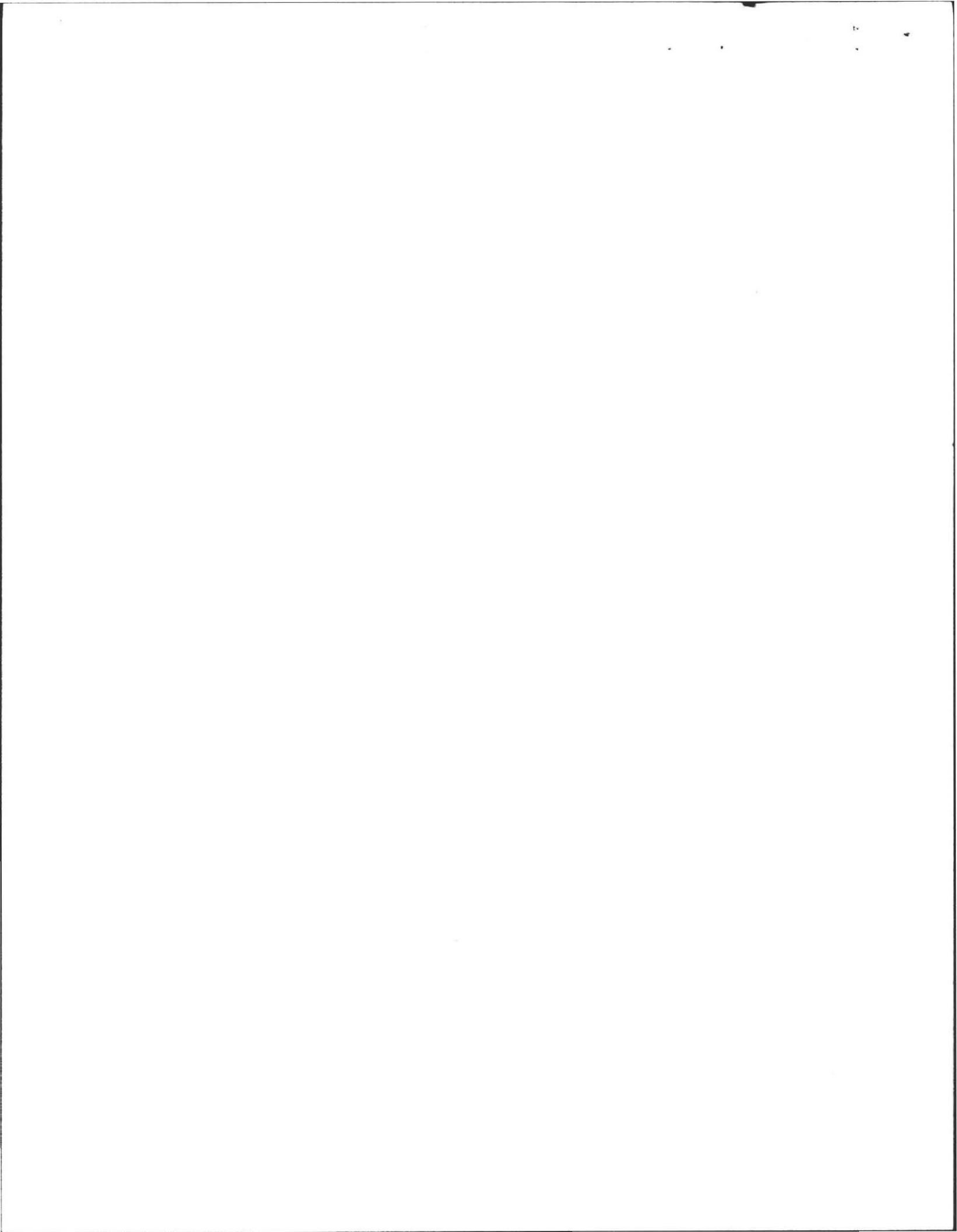

# PROFILE OF SEPTIC SYSTEM

For: Plantation Valley Homes

123 Meadow St.

Florence Mass.

Location: Middle St, Amherst

Scale: Horizontal, 1" = 10'

Vertical, 1" = 4'

By: Frederick F. Ilios

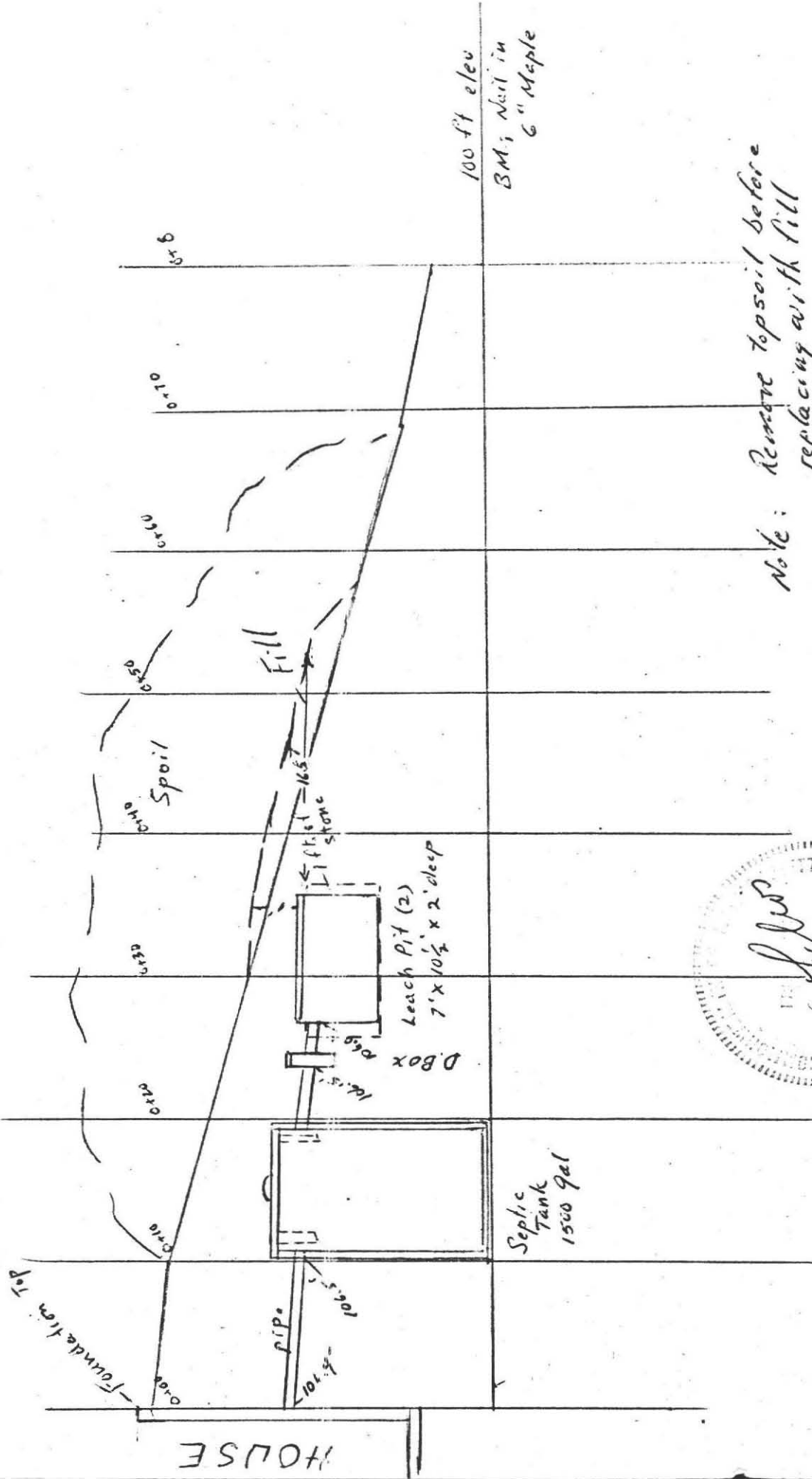

Note: Remove topsoil before replacing with fill

Cap sufficient for garbage grinder



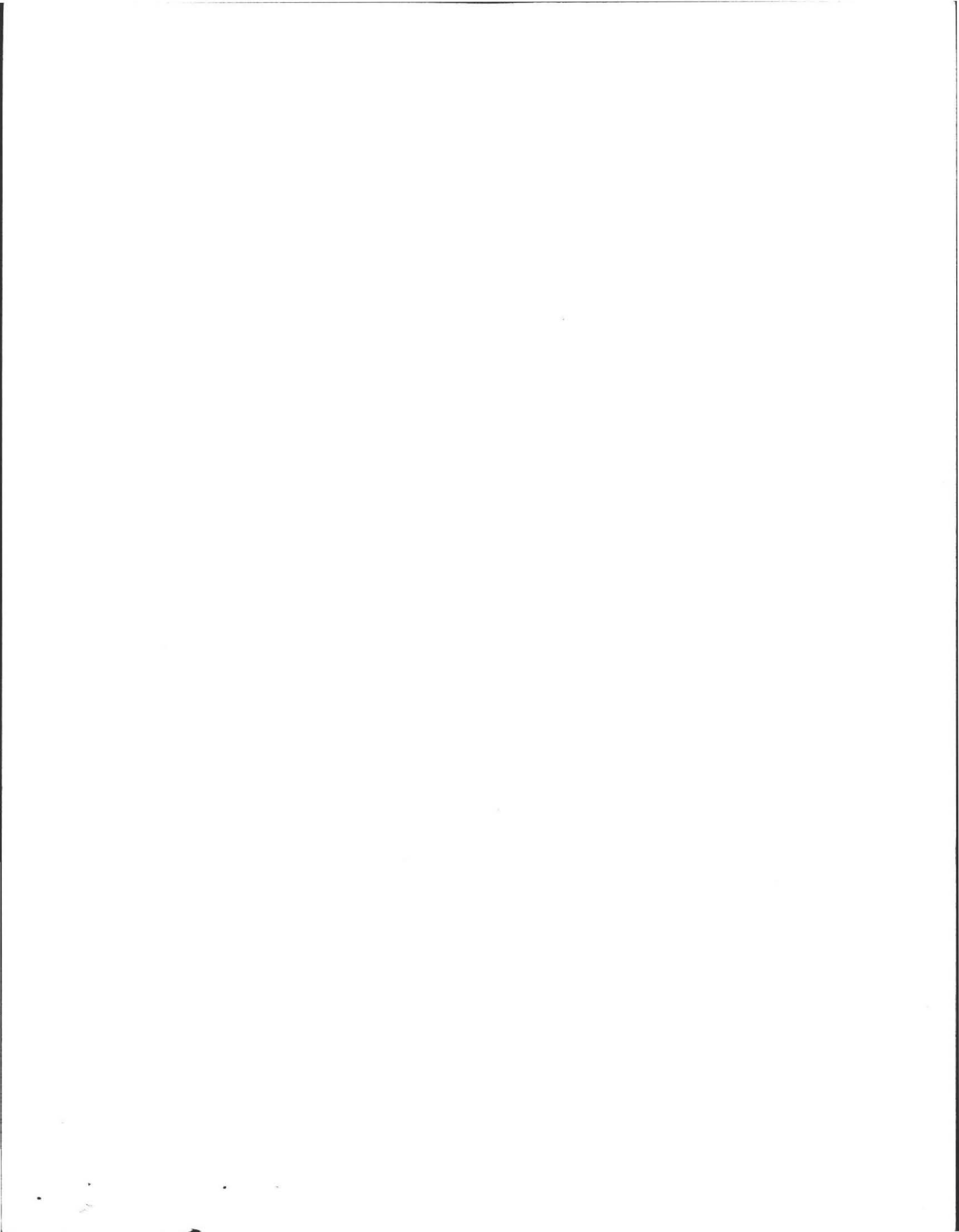

# DEEP SOIL LOGS

OWNER Mr. Leo Mallek

DATE Apr. 31 1978

LOCATION Middle St.  
Prime Test Pit Lot # 1

OBSERVER F.A. Filios

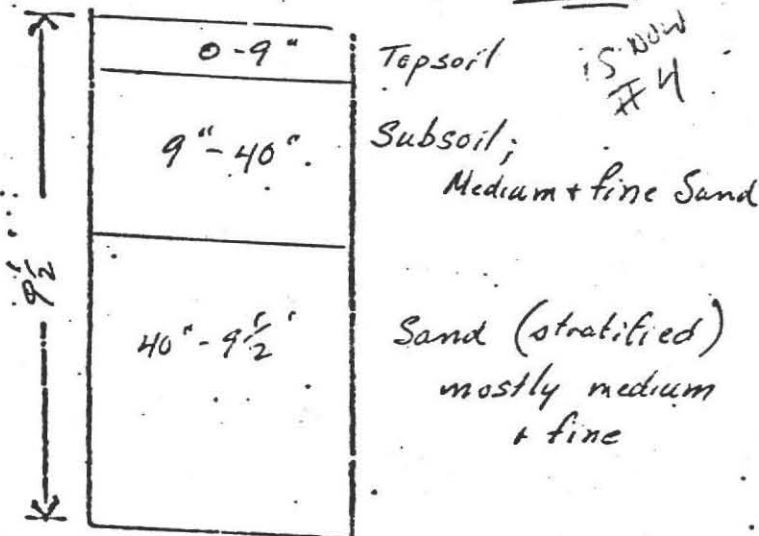

GROUND WATER None  
Alt. Pit.

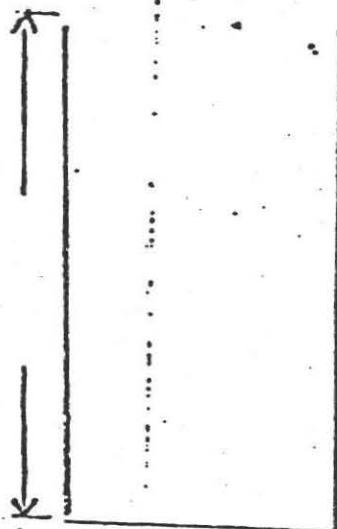

GROUND WATER

Rate: 2 min/ft.

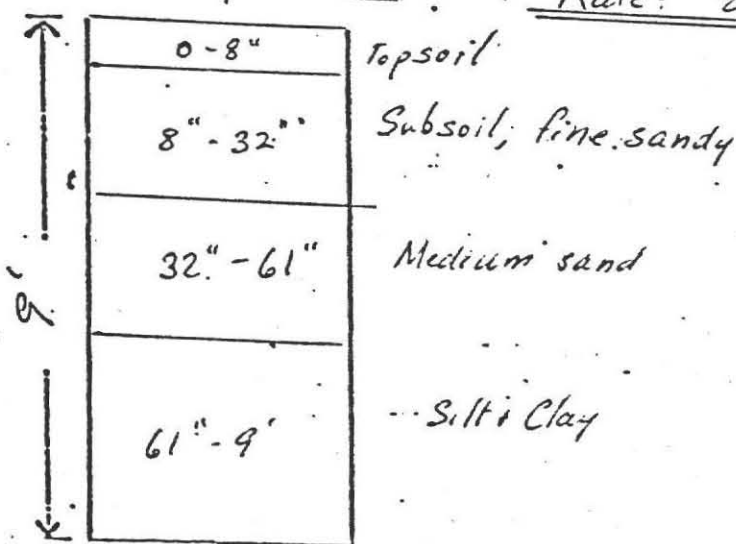

GROUND WATER 8' 10"

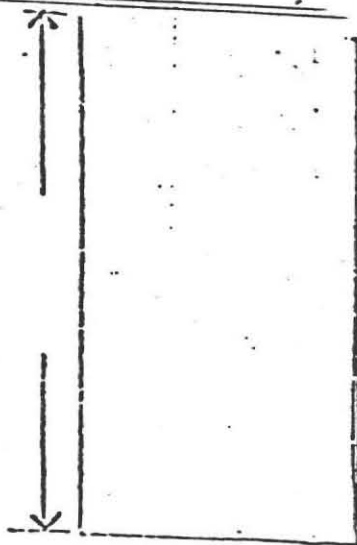

GROUND WATER



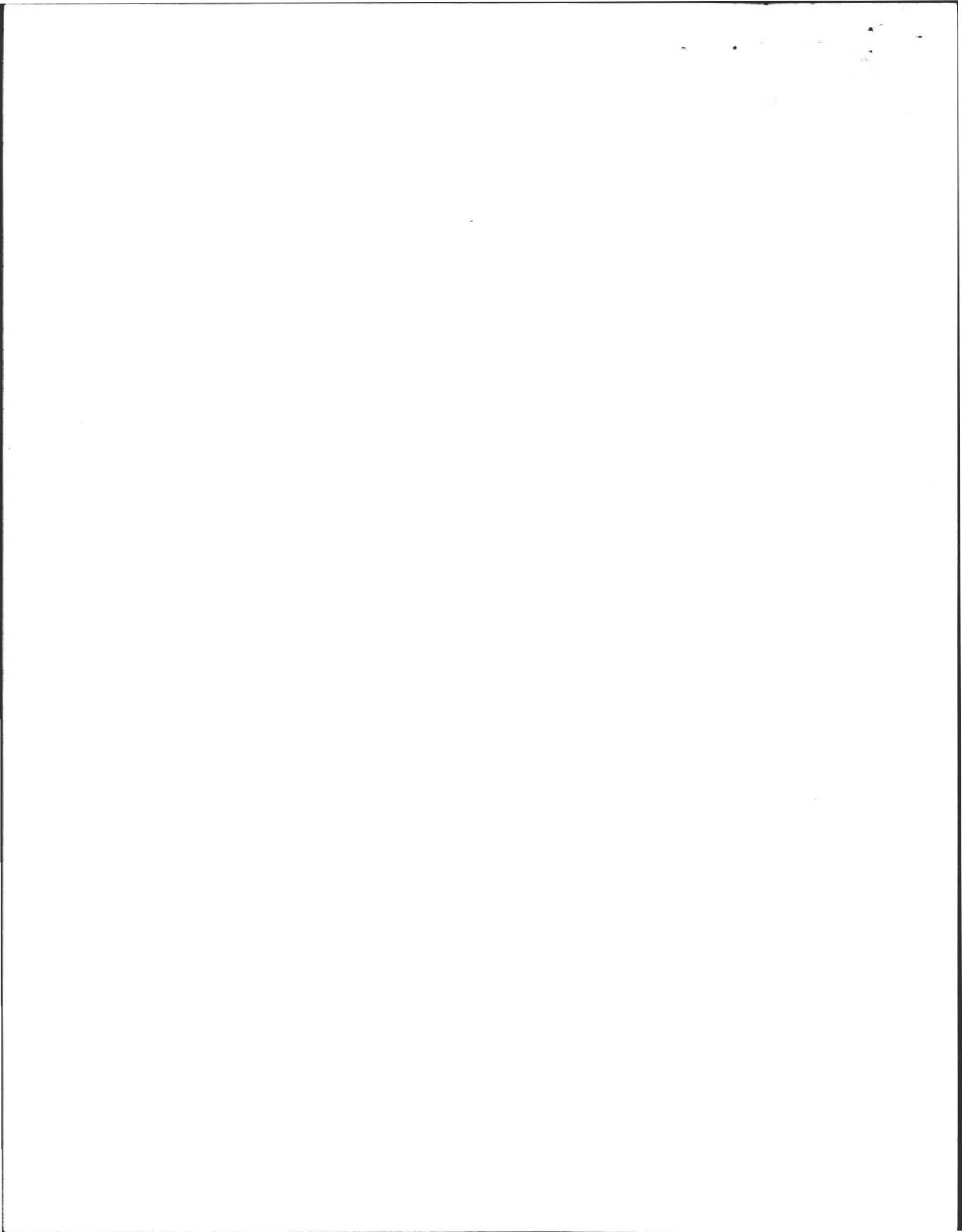

568 Middle St

Important Information Regarding Your Private Sewage Disposal System

DISPLAY THIS DOCUMENT IN A PROMINENT PLACE

Owner FRANK BOYDEN Address 21 PINE CIRCLE PELHAM

Installer EO STONE Address RT 63 MONTAQUE MA

Date Installation Inspected and Approved 4/12/83

Description of System: Tank Capacity: 1500

Leach Field ( ) Bed ( ) Seepage Pit (X) Square Feet: 428

Garbage Grinder Yes (X) No ( ) No. Bedrooms: 3 No. People 6

AS - BUILT PLAN:

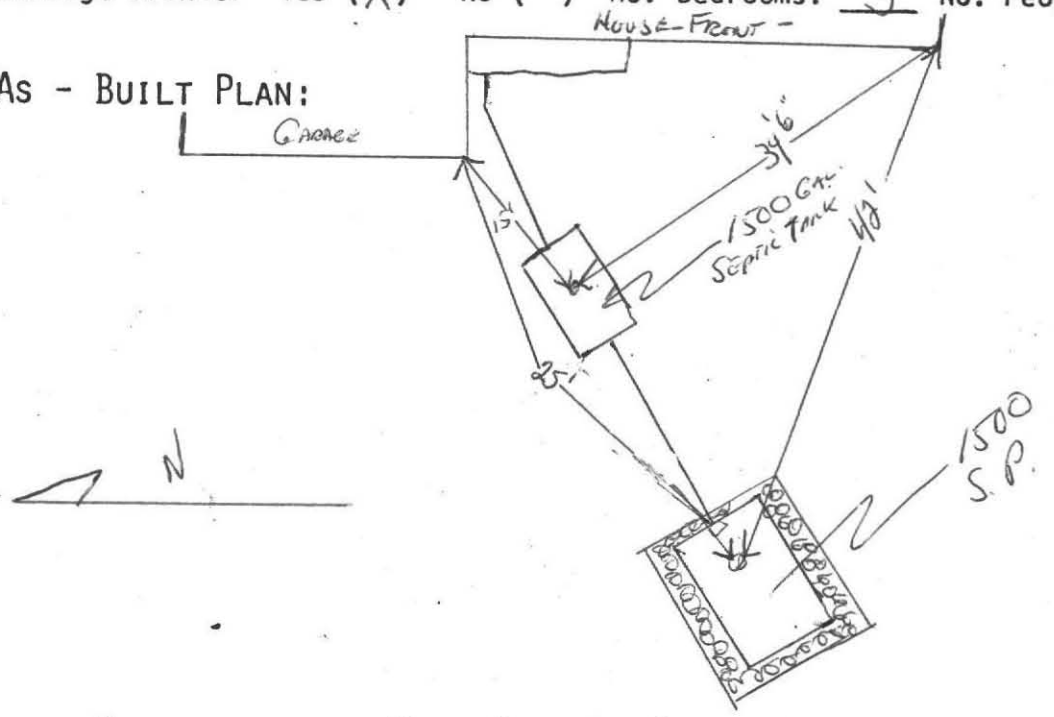

PROPER MAINTENANCE OF YOUR PRIVATE SEWAGE DISPOSAL SYSTEM

1. This system must be inspected periodically and the tank pumped out at an interval not to exceed 3 years.
2. For your protection sanitary pumpers are licensed by the Amherst Board of Health.
3. Regular pumping is crucial to avoid early failure and costly repairs of the system.
4. DO NOT dispose into the system such items as rags, string, sanitary napkins, coffee grounds as they can cause it to clog and fail.
5. Further information can be obtained by contacting your Health Department at 253-7077.

