

**BOARD OF HEALTH, AMHERST, MASSACHUSETTS #365**  
**APPLICATION FOR DISPOSAL WORKS CONSTRUCTION PERMIT**

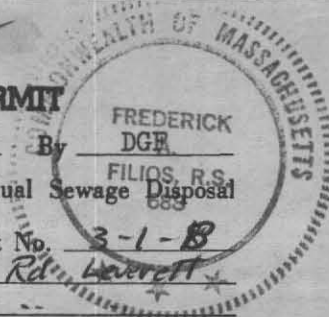

No. 75-12 Date 7/3/75 Fee \$3.00 Date Rec'd. 7/3/75 By Filios  
 Application is hereby made for a permit to Construct () or Repair ( ) an Individual Sewage Disposal System at:  
 Location—Address 365 Leverett Road or Lot No. 3-1-B  
 Owner Jerrold Adams Address Amherst Rd. Leverett  
 Contractor u Address u  
 Type of Building FRAME Dimensions 28' x 30' Size Lot 2.92 Ac  
 Dwelling—No. of Bedrooms 3 Expansion Attic ( ) Garbage Grinder ()  
 Other \_\_\_\_\_ No. of persons \_\_\_\_\_ Showers ( )  
 Other fixtures \_\_\_\_\_  
 Town Water? NO Type of Well \_\_\_\_\_

Design Flow 50 gallons per person per day. Total daily flow 300 gallons  
 Septic Tank—Liquid capacity 1000 gallons Dimensions: L \_\_\_\_\_ W \_\_\_\_\_ D \_\_\_\_\_  
 Disposal Trench—No. \_\_\_\_\_ Width \_\_\_\_\_ Total Length \_\_\_\_\_ Total leaching area \_\_\_\_\_ sq. ft.  
 Disposal Bed—No. 1 Diameter 15' x 40' Depth below inlet 1' Total leaching area 600 sq. ft.  
 Dry Well—No. \_\_\_\_\_ Diameter \_\_\_\_\_ Depth below inlet \_\_\_\_\_ Dimensions: \_\_\_\_\_ x \_\_\_\_\_ x \_\_\_\_\_  
 Other: Distribution box ( ) No. \_\_\_\_\_ Dosing tank ( )

(Depth of Soil Line Below finished grade at foundation \_\_\_\_\_)  
 Percolation Test Results Performed by Frederick Filios Date Apr. 29, 1975  
 at 21" Test Pit No. 1 13.5 minutes per inch Depth of Test Pit 7'  
 Test Pit No. 2 \_\_\_\_\_ minutes per inch Depth of Test Pit \_\_\_\_\_  
 Description of Soil enclaved Depth to Ground Water 6'  
 Will disposal area be filled? No Cut down? No  
 (On reverse side or separate sheet, show plot plan with building. Include dimensions, distances from all boundaries. Show location of wells, streams, ledge, large trees, etc.)

AGREEMENT: The undersigned agrees to construct the aforescribed individual sewage disposal system in accordance with the provisions of Article XI of the Sanitary Code and regulations of the Amherst Board of Health. The undersigned further agrees not to place the system in operation until a Certificate of Compliance has been issued by this board of health.

Application Approved by [Signature] Jerrold L. Adams Owner or builder 7/03/75 date  
7-7-75 date  
 Application Disapproved for the following reasons:

**BOARD OF HEALTH, AMHERST, MASSACHUSETTS**  
**CERTIFICATE OF COMPLIANCE**

THIS IS TO CERTIFY, That the individual Sewage Disposal System installed ( ) or repaired ( ) by \_\_\_\_\_ at \_\_\_\_\_ has been constructed in accordance with the provisions of \_\_\_\_\_ INSTALLER \_\_\_\_\_ Article XI of the State Sanitary Code as described in the application for Disposal Works Construction Permit No. \_\_\_\_\_ dated \_\_\_\_\_ The issuance of this certificate shall not be construed as a guarantee that the system will function satisfactorily.  
 DATE \_\_\_\_\_ Inspector \_\_\_\_\_

**BOARD OF HEALTH, AMHERST, MASSACHUSETTS**  
**DISPOSAL WORKS CONSTRUCTION PERMIT**

No. 75-12  
 Permission is hereby granted Jerrold Adams to construct () or repair ( ) an Individual Sewage Disposal System at 3-1-B as shown on the application for Disposal Works Construction Permit No. 75-12  
 This permit is issued with the understanding that future alterations or additions will be made if necessary. This permit shall not be construed as permission to create or maintain any sewage nuisance and in the issuance of this permit the Board of Health assumes no responsibility for the future operation or maintenance of the system.

DATE July 7, 1975 [Signature] Board of Health



11

11

11

11

# PLAN OF LAND

of: Jerrold Adams  
Amherst Road  
Leverett Mass  
Scale: 1" = 100'  
By: Frederick Filios

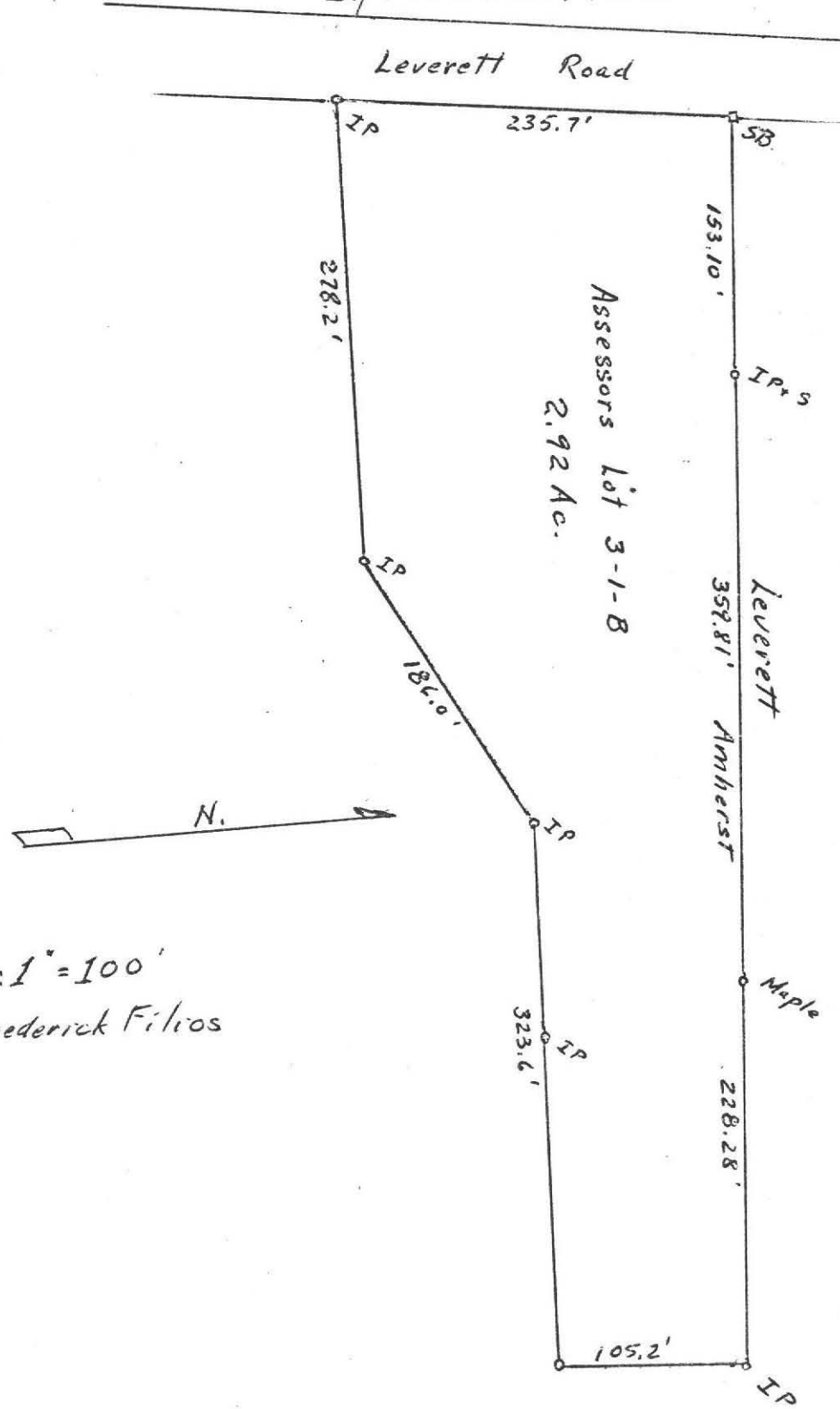

Scale: 1" = 100'  
By: Frederick Filios

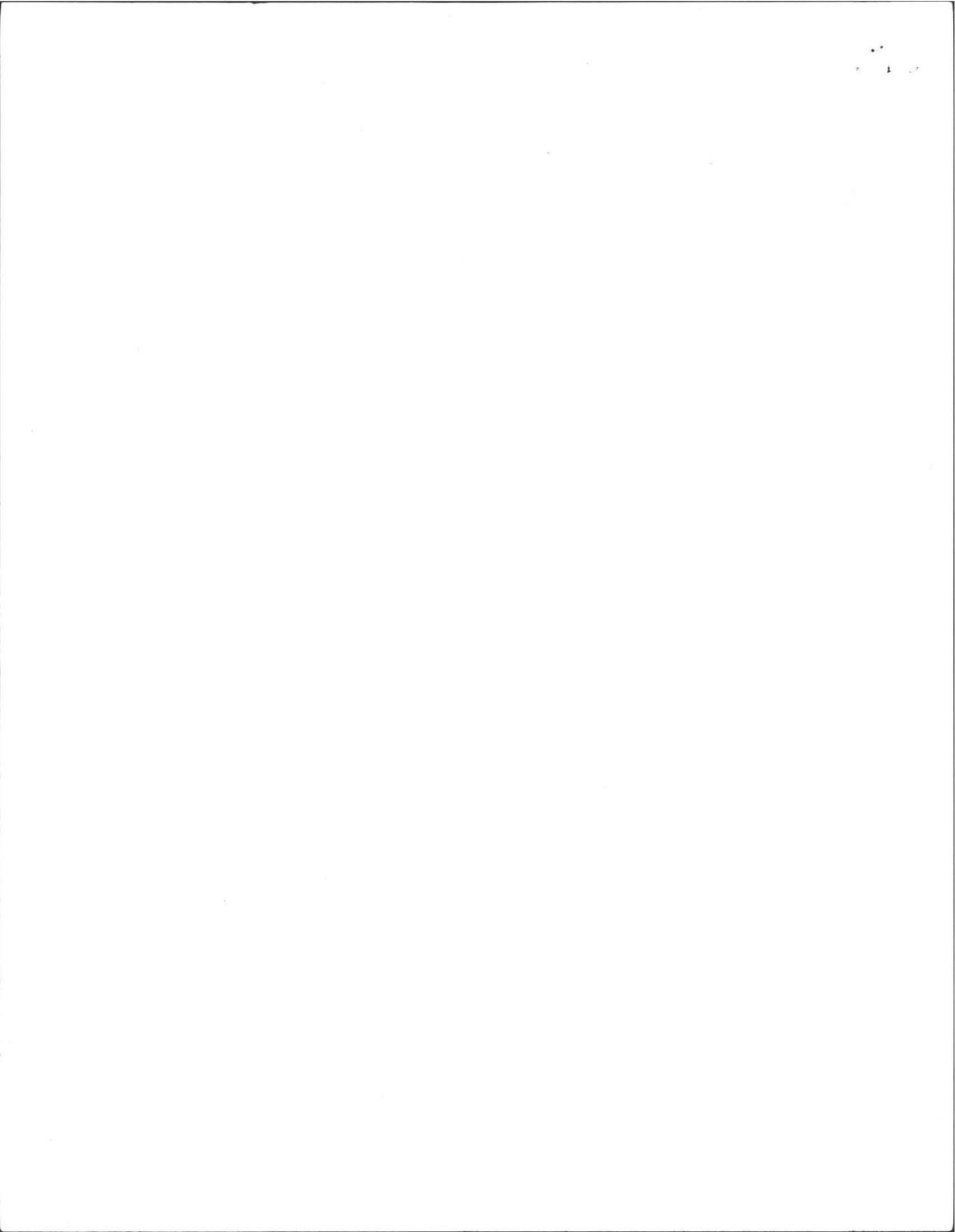

# PLAN SHOWING SEWAGE DISPOSAL

For: Jerrold Adams

(DETAIL)

Amherst Road

Leverett Mass.

Scale: 1" = 40'

By: Frederick Filios

## LEVERETT ROAD

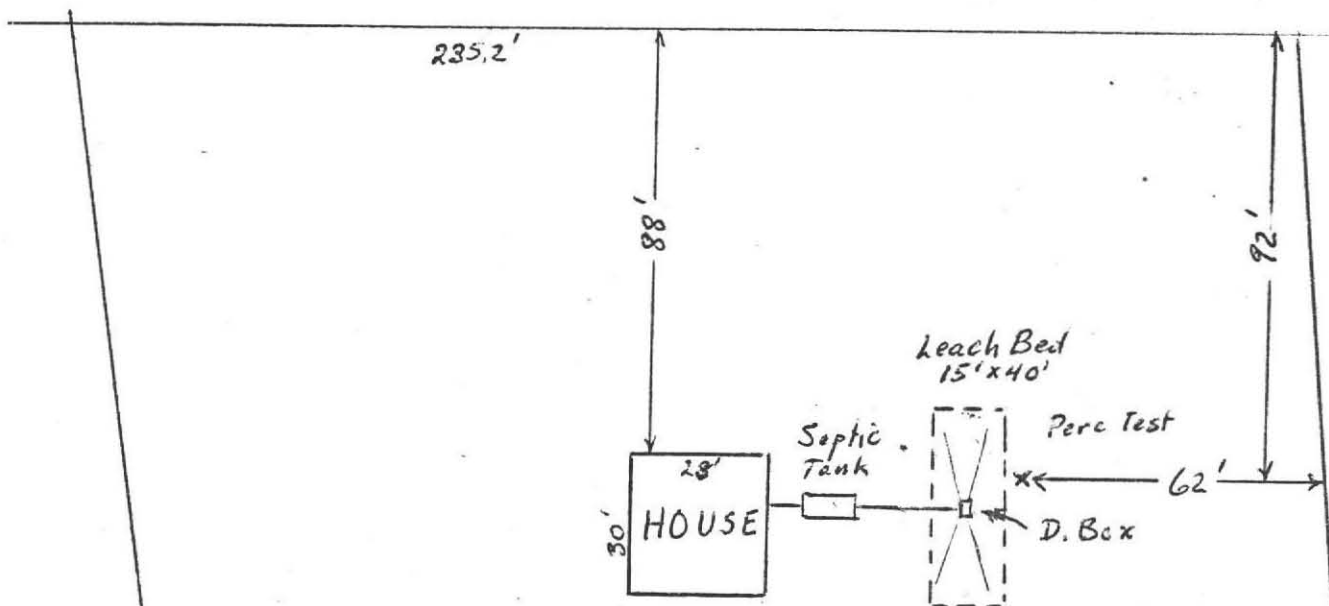

Note: Bottom of Leach Bed  
To be kept above 2' of  
depth below present ground  
level.

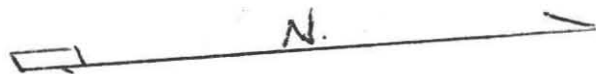

⊗ Well  
At least 150'  
from leach field



# DEEP SOIL LOGS

OWNER Jerrold Adams

DATE Apr. 29 1975

LOCATION Leverett Road

OBSERVER EA. Filios

