

66 Larkspur

66 Larkspur

FILIOS ENTERPRISES, INC.
69 Pelham Rd.
Amherst, MA 01002

July 19, 1989

Marvin Spence
599 East Leverett Road
Amherst, MA 01002

Dear Mr. Spence,

This is to notify you that Filios Enterprises, Inc. has inspected the septic system installed at:

Lot 117
Larkspur Drive
Amherst, MA

Unless exceptions are noted below, the system complied with the approved design and elevations.

Exceptions:

1. The leach area was moved approximately 30' towards the road as shown in red on the Plan Showing Sewage Disposal.
2. The elevations of the as-built system vary from those of the design as shown in red on the copy of the profile.

Sincerely,

Frederick A. Filios Pres.
(Frederick A. Filios)

C.C. to Board of Health

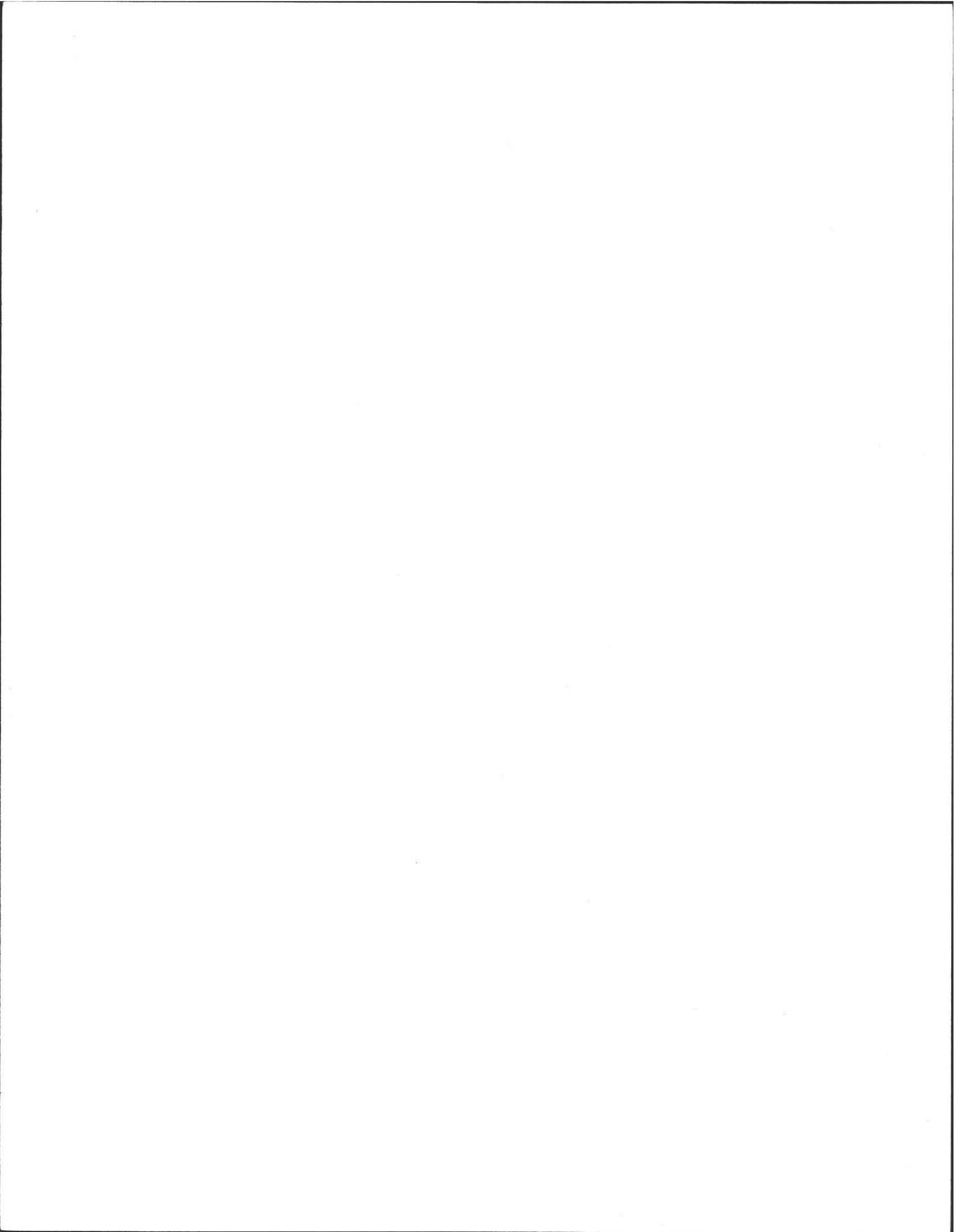

66 Larkspur

PROFILE OF SEPTIC SYSTEM

FOR: Marvin Spence
599 East Leverett Road, Amherst, MA

BY: FREDERICK A. FILIOS *w.r.*
DATE: May 1, 1986
SCALE: HORIZONTAL: 1" = 10'
VERTICAL: 1" = 3'

SITE: Lot 117 Larkspur Drive, Amherst, MA

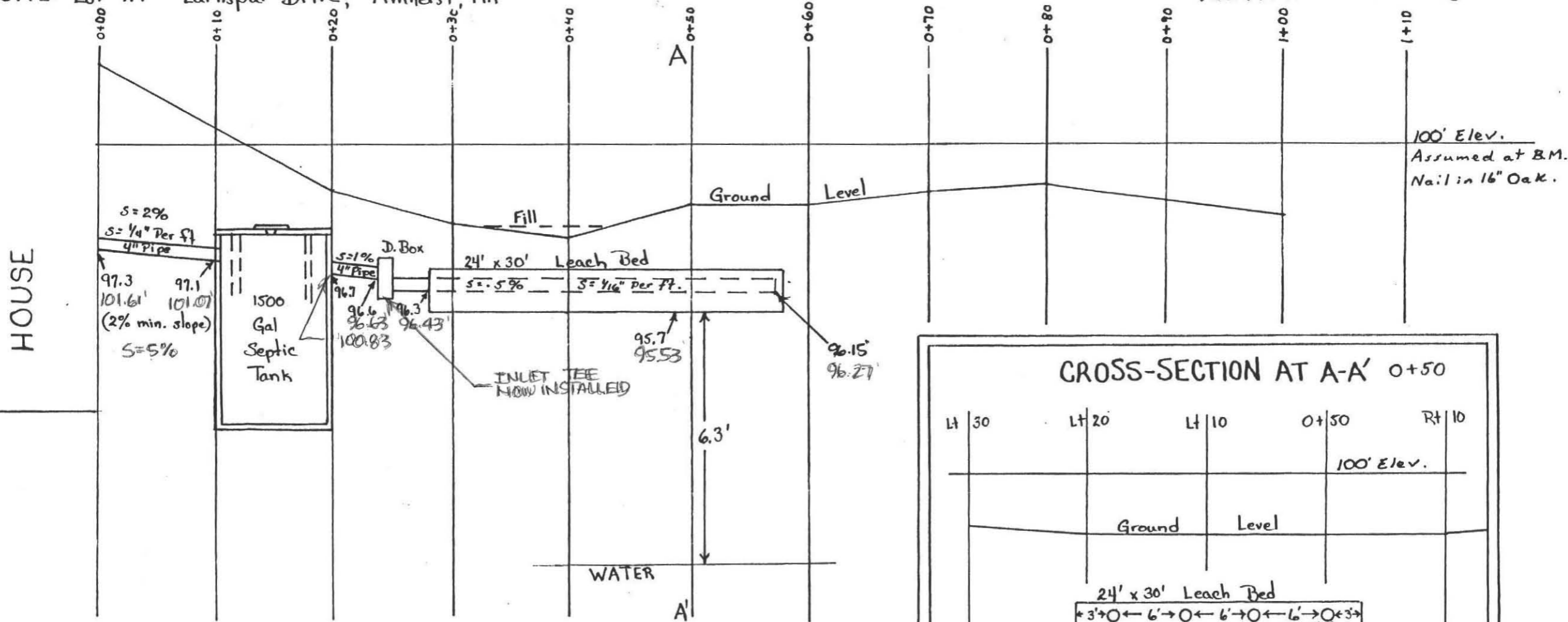

100' Elev.
Assumed at B.M.
Nail in 16" Oak.

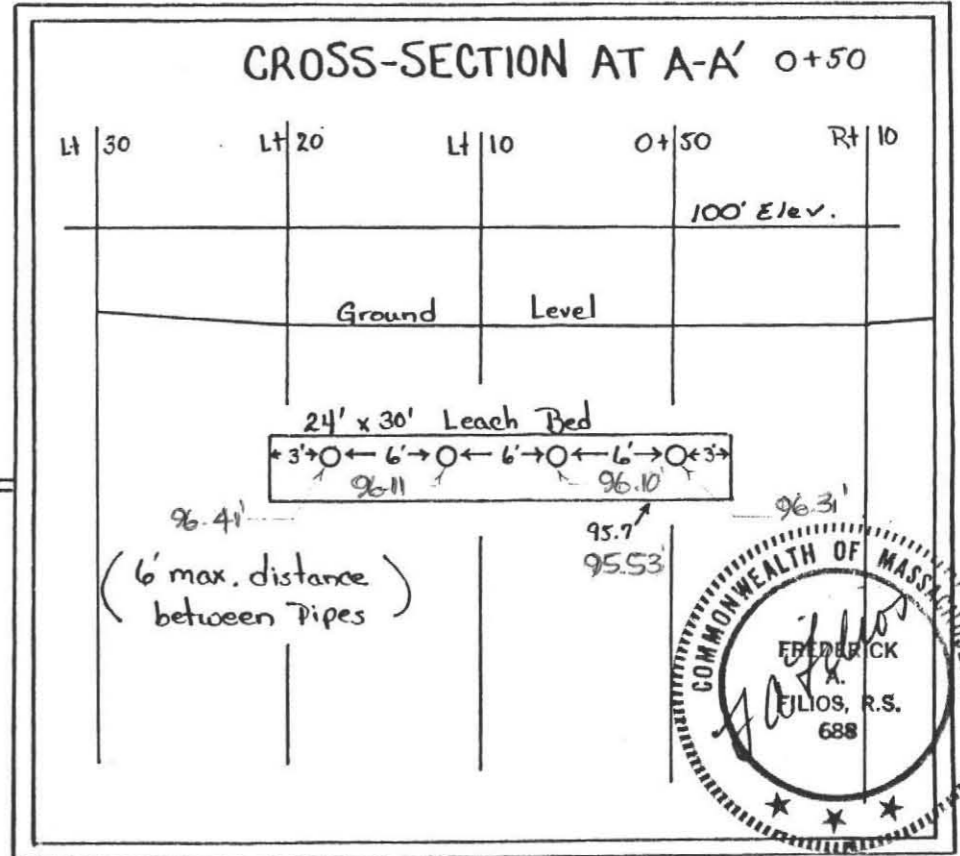

SPECIFICATIONS

ALL MATERIALS AND CONSTRUCTION WILL BE IN ACCORDANCE WITH COMM. OF MASS. D.E.Q.E. STATE ENVIRONMENTAL CODE TITLE 5.

CALCULATIONS

4 Bdm x 110 = 440 gal. + 50% for G.G. = 660 gal.
 Perc Rate = 2 min/inch
 Sides = 2.5 gal/s.F., Bottom = 1.0 gal./s.F.
 Leach Bed: 24' wide x 30' long
 24' x 30' = 720 s.F. x 1.0 = 720 gal.
 Total of Proposed System = 720 gallons

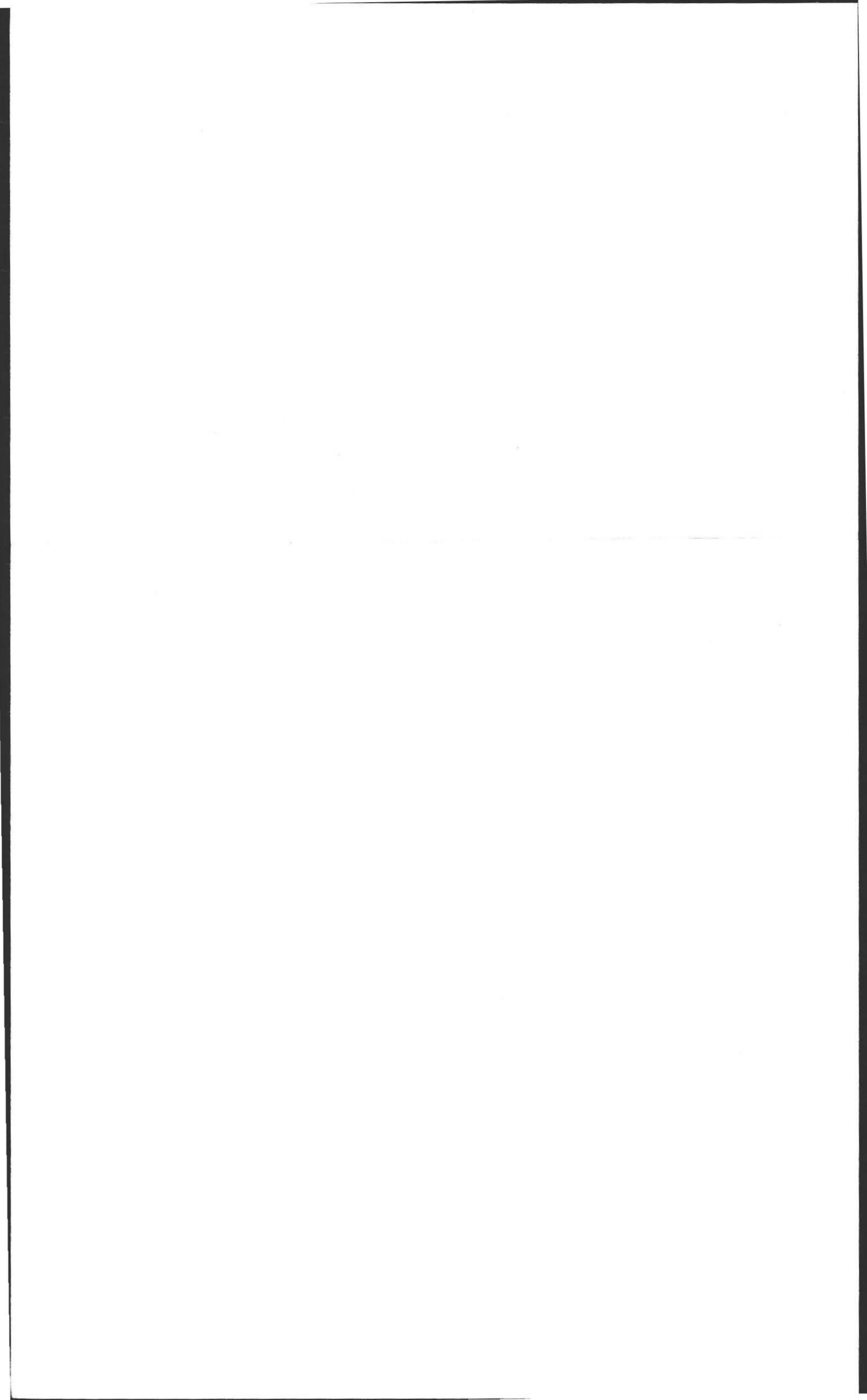

PLAN SHOWING SEWAGE DISPOSAL

FOR: Marvin Spence
599 East Leverett Road
Amherst, MA 01002

BY: F.A. Filios
69 Pelham Road
Amherst, MA

AT: Lot 117
Larkspur Drive
Amherst Woods
Amherst, MA

SCALE: 1" = 40'

DATE: May 1, 1986

LARKSPUR DRIVE

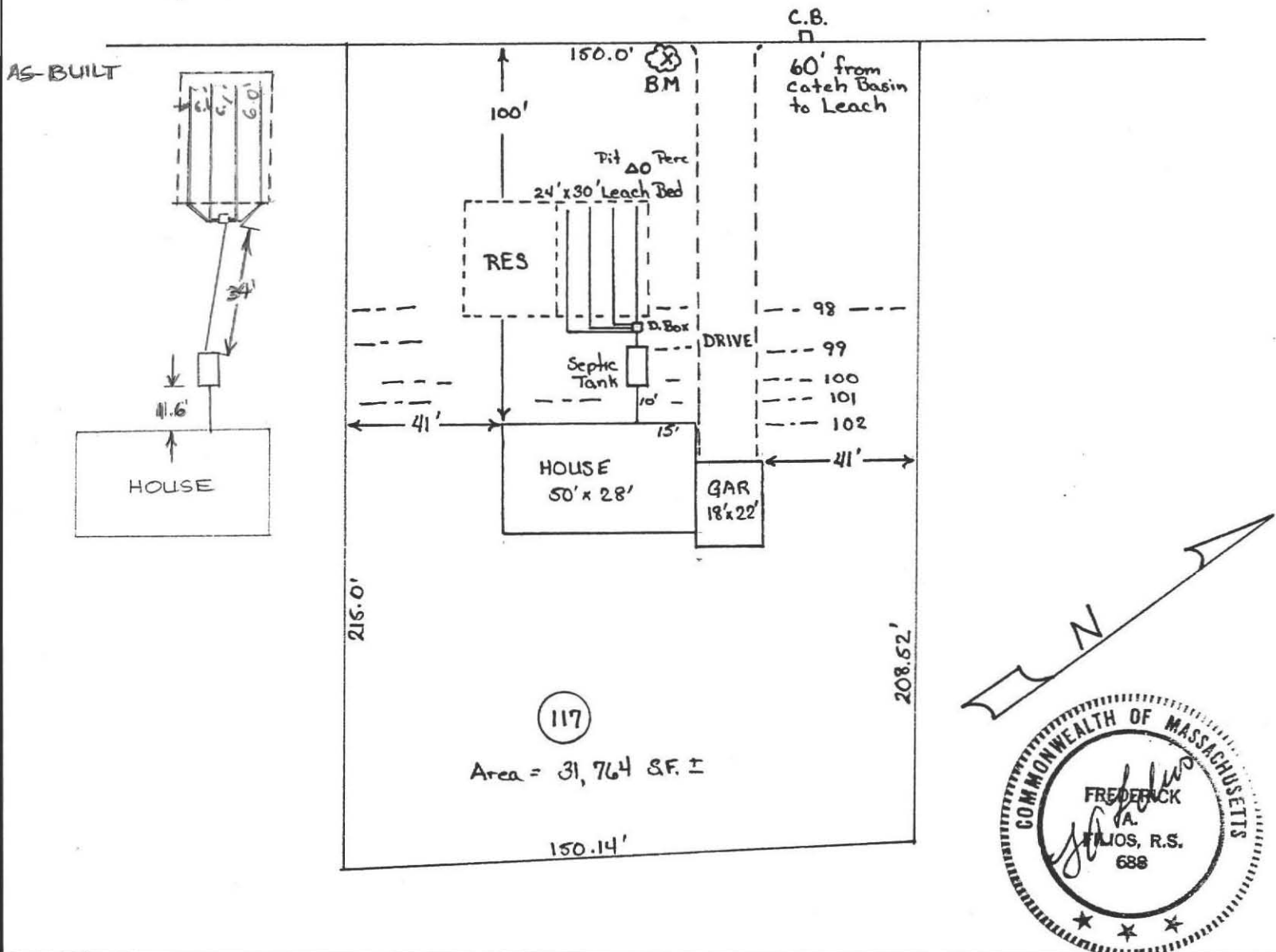

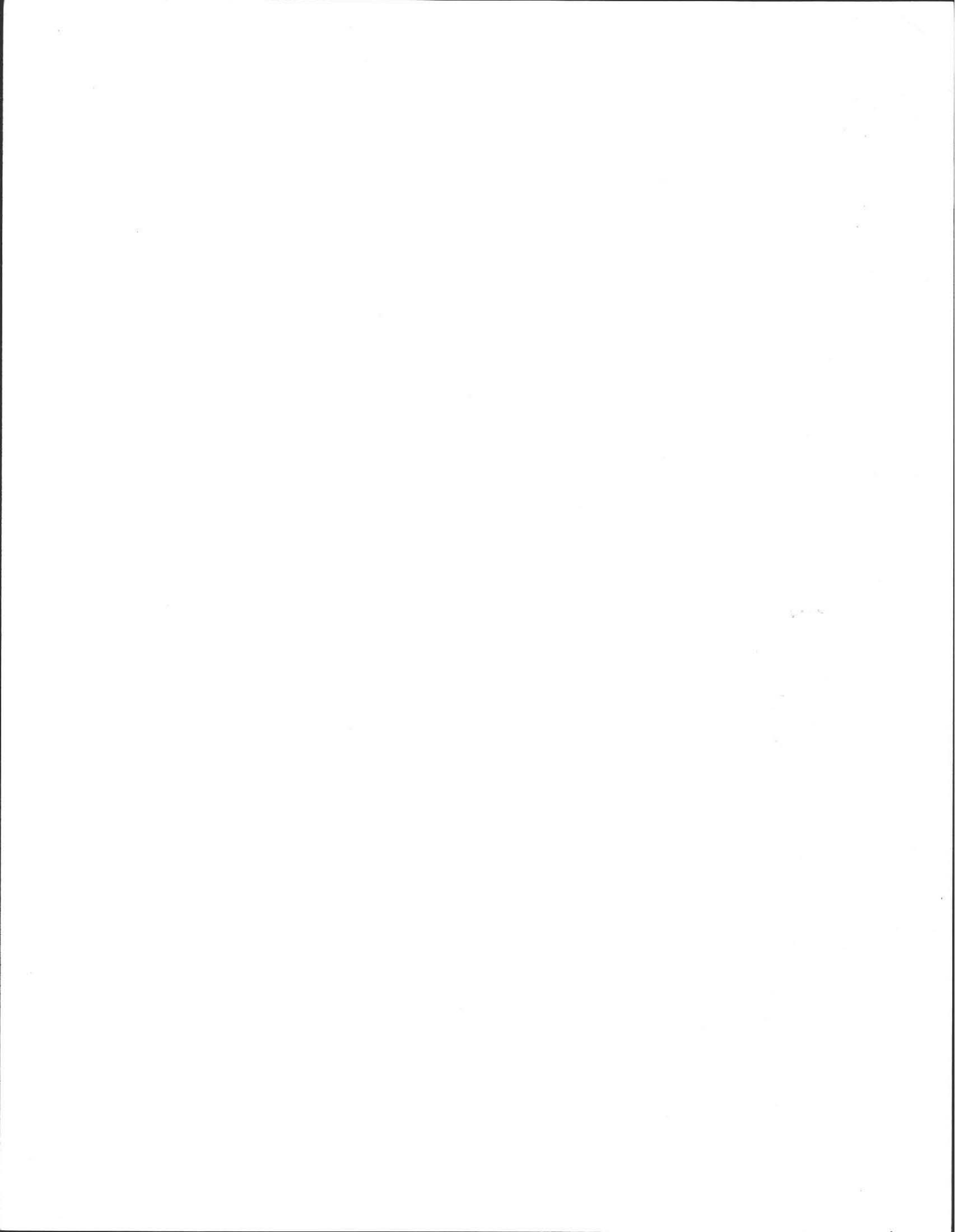

TITLE V FEES

Owner: MARVIN SPENCE

Site: 66 LARKSPUR DR.

Percolation Test: Per Lot

_____ Date: _____

_____ Date: _____

_____ Date: _____

_____ Date: _____

_____ Date: _____

Disposal Works Construction Permit

Plan Review Date _____

Final Inspection Date 6/30/89

MUST REINSPECT

Subsequent Plan Review

① LINE ONE TO LOW
Date _____

② NEED 7" IN
D BOX
Date _____

P.D. 30⁰⁰ / 7/11/89 OK
Date _____
David Zarnik

Reinspection of Installation

Date _____

Date _____

Date _____

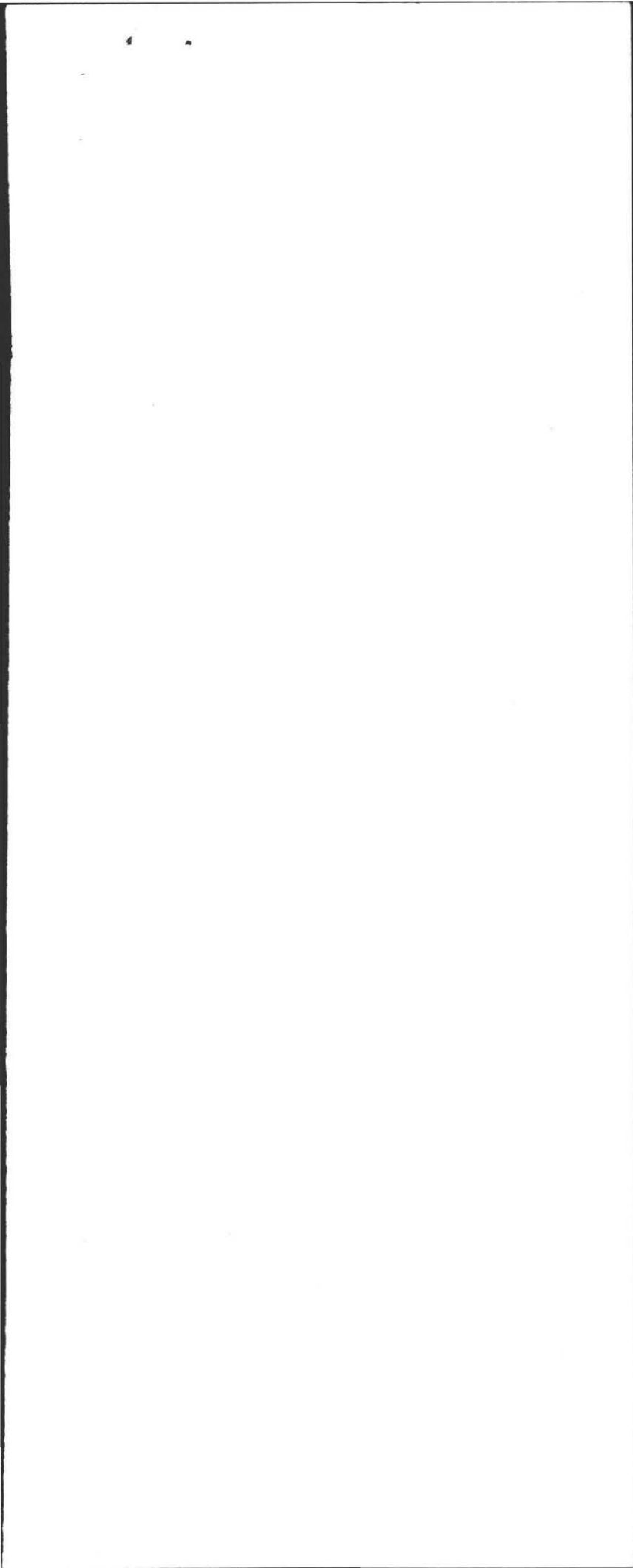

REVISIONS

Let Mr. S. know when all is ready -

SEP 30 1988
FEB 10 1986

No. 86-45

THE COMMONWEALTH OF MASSACHUSETTS

BOARD OF HEALTH

Town of Amherst

Application for Disposal Works Construction Permit

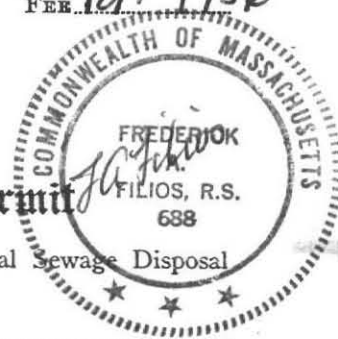

Application is hereby made for a Permit to Construct (✓) or Repair () an Individual Sewage Disposal System at:

System at:

66 Larkspur Drive
Marvin Spence
Todd Collins

Lot 117
P.O. Box 506 or Lot No.
599 East Leverett Road Amherst, MA

Type of Building Dwelling - No. of Bedrooms 4 Expansion Attic () Garbage Grinder (✓)
Other - Type of Building No. of persons Showers () - Cafeteria ()

Design Flow 55 (+502 + 252) gallons per person per day. Total daily flow 825 gallons.
Septic Tank - Liquid capacity 1500 gallons Length 10.5 Width 5 Diameter 5 Depth 5
Disposal Trench - No. 1 Width 24 Total Length 35 Total leaching area 840 sq. ft. Bottom
Seepage Pit No. Diameter Depth below inlet 2 Total leaching area sq. ft.
Other Distribution box () Dosing tank ()
Percolation Test Results Performed by Filios Enterprises, Inc Date April 26, 1985
Test Pit No. 1 2 minutes per inch Depth of Test Pit 9 Depth to ground water 9
Test Pit No. 2 minutes per inch Depth of Test Pit Depth to ground water

Description of Soil Enclosed

Nature of Repairs or Alterations - Answer when applicable

Agreement:

The undersigned agrees to install the aforescribed Individual Sewage Disposal System in accordance with the provisions of TITLE 5 of the State Sanitary Code - The undersigned further agrees not to place the system in operation until a Certificate of Compliance has been issued by the board of health.

Signed by [Signature] Date 10/19/88

Application Approved By [Signature] Date

Application Disapproved for the following reasons: Date

Permit No. Issued Date

THE COMMONWEALTH OF MASSACHUSETTS

BOARD OF HEALTH

Town of Amherst

Certificate of Compliance

Checked to Reasonable compliance FA Files

THIS IS TO CERTIFY, That the Individual Sewage Disposal System constructed (✓) or Repaired () by

at Lot 117 Larkspur Drive
has been installed in accordance with the provisions of TITLE 5 of The State Sanitary Code as described in the application for Disposal Works Construction Permit No. dated

THE ISSUANCE OF THIS CERTIFICATE SHALL NOT BE CONSTRUED AS A GUARANTEE THAT THE SYSTEM WILL FUNCTION SATISFACTORY.

DATE July 18/1989 Inspector David Jazurki

THE COMMONWEALTH OF MASSACHUSETTS

BOARD OF HEALTH

Town of Amherst

No. FEE

Disposal Works Construction Permit

Permission is hereby granted Marvin Spence to Construct () or Repair () an Individual Sewage Disposal System at No. Lot 117 Larkspur Drive

as shown on the application for Disposal Works Construction Permit No. Dated for Amherst Health Dept. [Signature]

DATE 10/12/88 Board of Health

CHECK OR FILL IN WHERE APPLICABLE

Handwritten notes at the top of the page, including the word "Lecture" and other illegible text.

Handwritten notes in the middle section of the page, appearing as a list or series of points.

Handwritten notes in the lower middle section of the page, including the word "Lecture" and other illegible text.

Handwritten notes at the bottom of the page, including the word "Lecture" and other illegible text.

No.

THE COMMONWEALTH OF MASSACHUSETTS
BOARD OF HEALTH

Town OF Amherst

Application for Disposal Works Construction Permit



Application is hereby made for a Permit to Construct (✓) or Repair () an Individual Sewage Disposal

System at:

66 Larkspur Drive Location - Address Lot 117
Marvin Spence Owner P.O. Box 506 or Lot No.
579 East Larkspur Road Amherst, MA Address

Type of Building Dwelling — No. of Bedrooms 4 Expansion Attic () Garbage Grinder (✓)
Other — Type of Building No. of persons Showers () — Cafeteria ()
Other fixtures

Design Flow 55 (+502 + 258) gallons per person per day. Total daily flow 825 gallons.

Septic Tank — Liquid capacity 1500 gallons Length 10.5' Width 5' Diameter Depth 3'

Disposal Trench — No. 1 Width 24' Total Length 35' Total leaching area 840 sq. ft. Bottom

Seepage Pit No. Diameter Depth below inlet 2' Total leaching area sq. ft.

Other Distribution box () Dosing tank ()

Percolation Test Results Performed by Filios Enterprises, Inc Date Apr. 126, 1985

Test Pit No. 1 2 minutes per inch Depth of Test Pit 9' Depth to ground water 9'

Test Pit No. 2 minutes per inch Depth of Test Pit Depth to ground water

Description of Soil Enclosed

Nature of Repairs or Alterations — Answer when applicable

Agreement:

The undersigned agrees to install the aforescribed Individual Sewage Disposal System in accordance with the provisions of TITLE 5 of the State Sanitary Code — The undersigned further agrees not to place the system in operation until a Certificate of Compliance has been issued by the board of health.

Signed _____ Date

Application Approved By _____ Date

Application Disapproved for the following reasons: _____ Date

Permit No. _____ Issued _____ Date

THE COMMONWEALTH OF MASSACHUSETTS
BOARD OF HEALTH

Town OF Amherst

Certificate of Compliance

THIS IS TO CERTIFY, That the Individual Sewage Disposal System constructed (✓) or Repaired () by _____

at Lot 117 Larkspur Drive Installer

has been installed in accordance with the provisions of TITLE 5 of The State Sanitary Code as described in the application for Disposal Works Construction Permit No. _____ dated _____

THE ISSUANCE OF THIS CERTIFICATE SHALL NOT BE CONSTRUED AS A GUARANTEE THAT THE SYSTEM WILL FUNCTION SATISFACTORY.

DATE _____ Inspector _____

THE COMMONWEALTH OF MASSACHUSETTS
BOARD OF HEALTH

Town OF Amherst

No. FEE

Disposal Works Construction Permit

Permission is hereby granted Marvin Spence to Construct (✓) or Repair () an Individual Sewage Disposal System

at No. Lot 117 Larkspur Drive Street

as shown on the application for Disposal Works Construction Permit No. _____ Dated _____

DATE 10/2/80 _____ For Amherst Health Dept. : P. Pinski Board of Health

CHECK OR FILL IN WHERE APPLICABLE

Tom Anderson

Lockport Drive
Marvin Spence

277 East Summit Road, Amherst, MA
Apr 11, 1982

3/10/82

22 (105-112)
1980

3/10/82

Fla. Entropy 24, in Apr 1-24, 1982

Enclosed

Tom Anderson

Lot 117 Lockport Drive

Tom Anderson

Lot 117 Lockport Drive
Marvin Spence

DEEP SOIL LOGS

OWNER Amherst Woods Inc.

DATE April 26, 1985

LOCATION Amherst Woods
Lot # 117

OBSERVER F.A. Filios

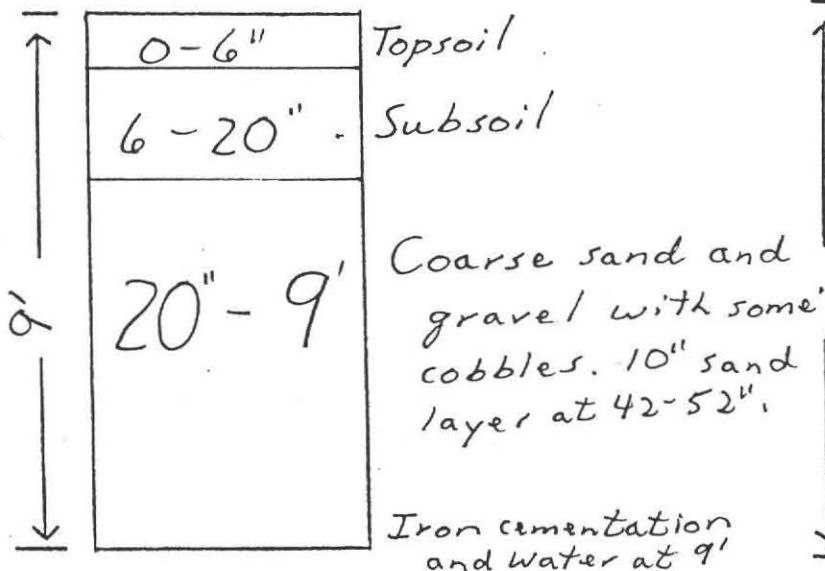

GROUND WATER 9'

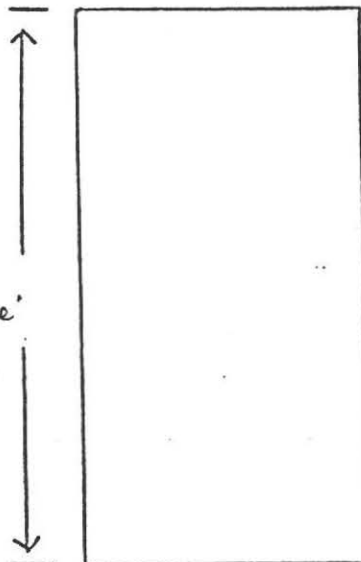

GROUND WATER _____

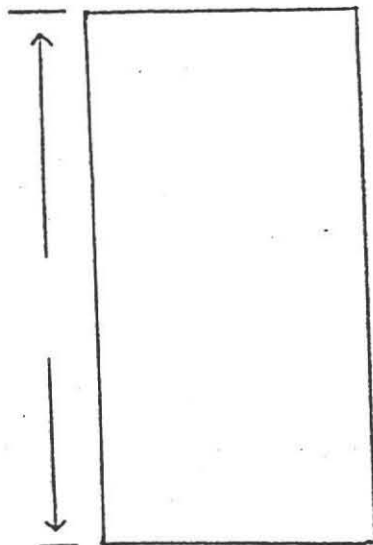

GROUND WATER _____

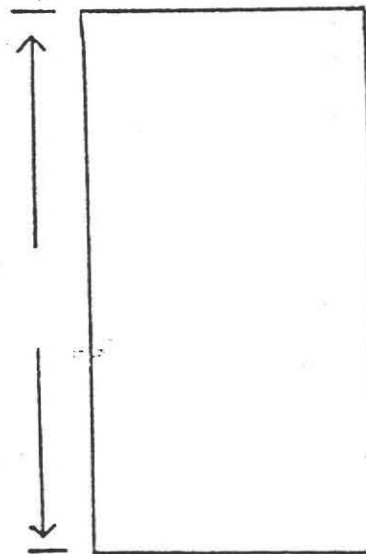

GROUND WATER _____

PERCOLATION RATE AT 33":

2 min/inch



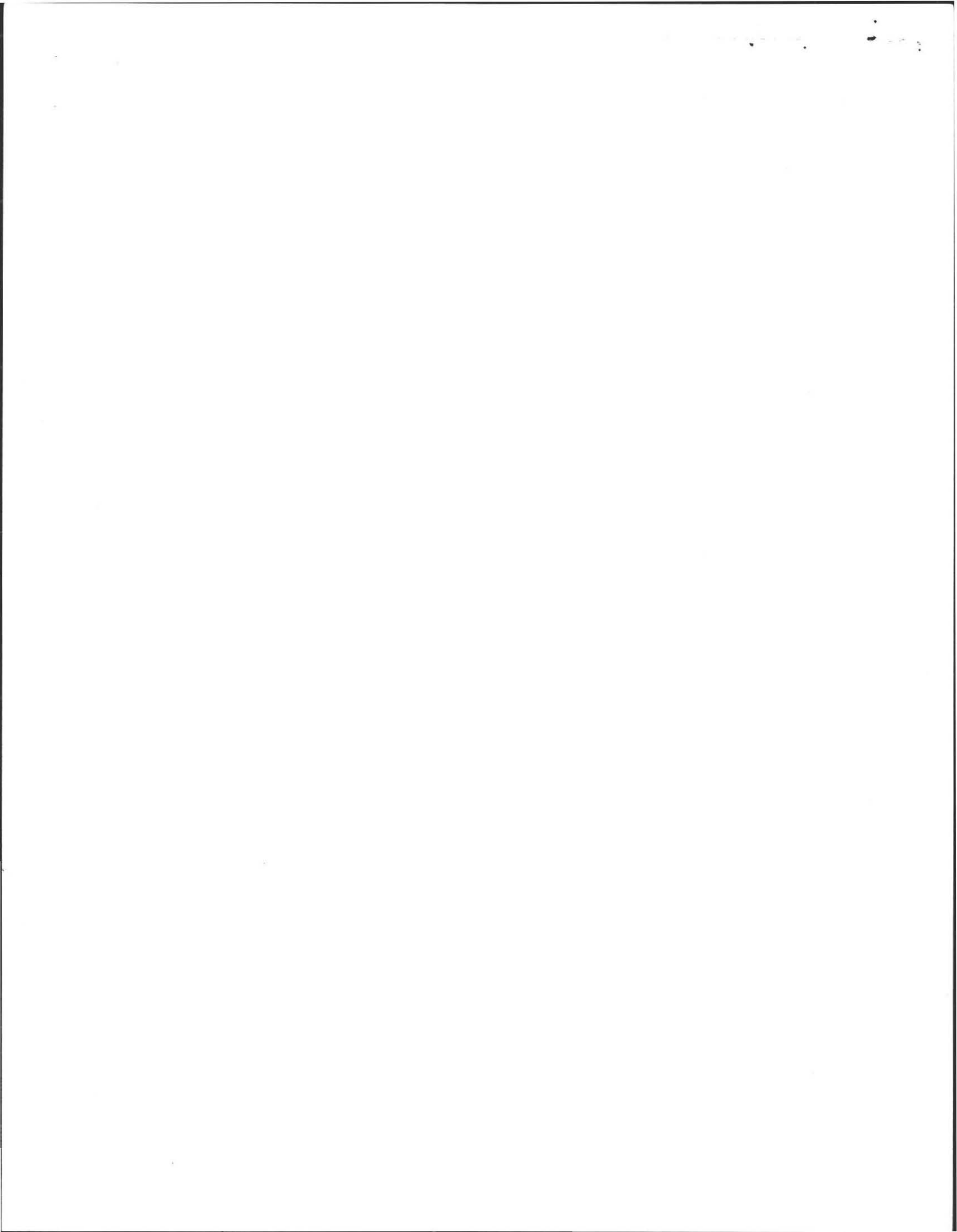

PLAN SHOWING SEWAGE DISPOSAL

FOR: MARTIN SPENCE
 P.O. BOX 506
 AMHERST, MA 01002

BY: FILIOS ENTERPRISES
 69 PELHAM RD.
 AMHERST, MA 01002

AT: LOT 117
 LARKSPUR DR.
 AMHERST WOODS
 AMHERST, MA

SCALE: 1" = 40'

DATE: SEPT 21, 1988 (REVISED)

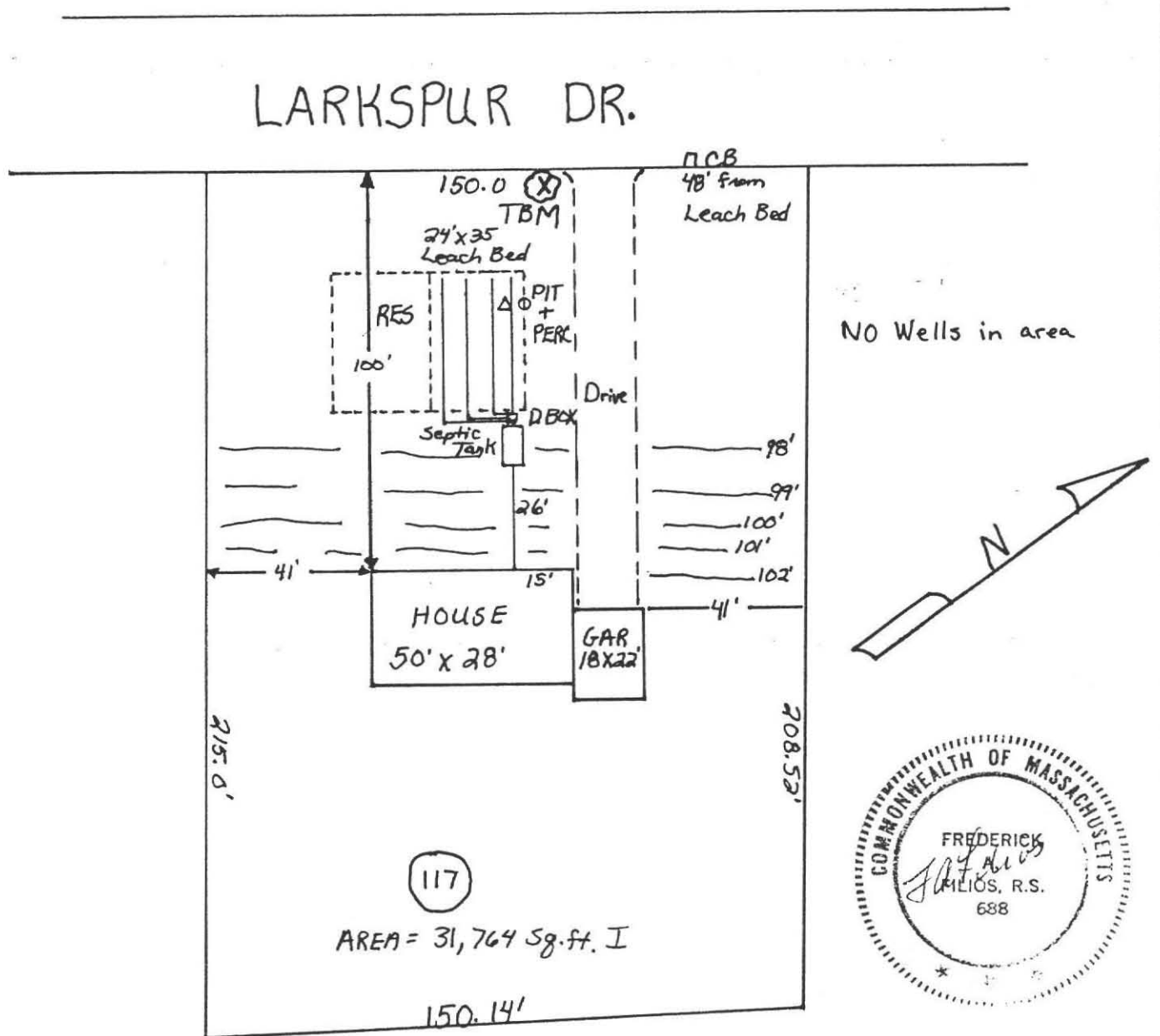

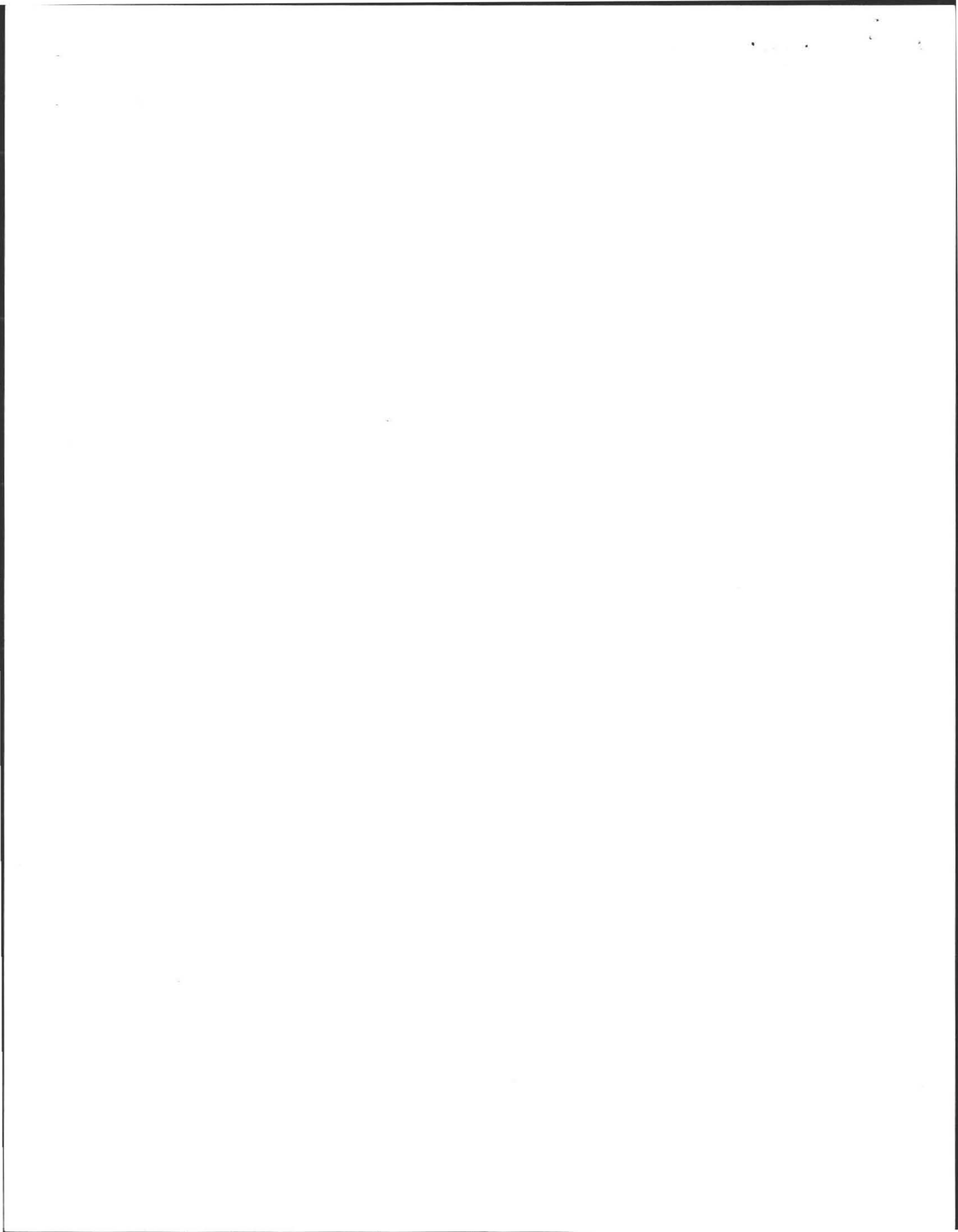

PROFILE OF SEPTIC SYSTEM

FOR: MARTIN SPENCE
P.O. Box 506
AMHERST, MA

SEP 30 1988
BY: FILIOS ENTERPRISES INC, W. ET

SITE: LOT 117 LARKSPUR DR. AMHERST WOOD, AMHERST, MA

DATE: 9/21/88

SCALE: HORIZONTAL: 1" = 10'
VERTICAL: 1" = 3'

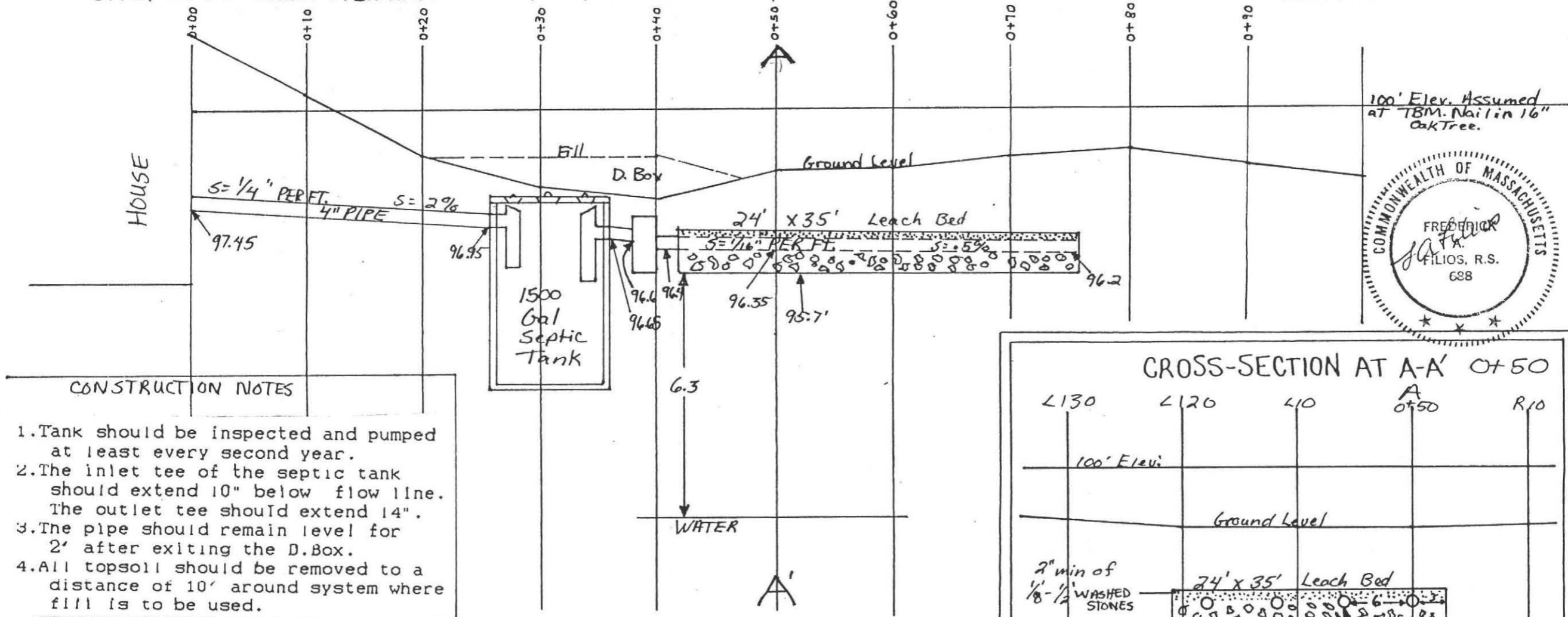

100' Elev. Assumed
at TBM Nail in 16"
Oak Tree.



CONSTRUCTION NOTES

1. Tank should be inspected and pumped at least every second year.
2. The inlet tee of the septic tank should extend 10" below flow line. The outlet tee should extend 14".
3. The pipe should remain level for 2' after exiting the D.Box.
4. All topsoil should be removed to a distance of 10' around system where fill is to be used.

SPECIFICATIONS

ALL MATERIALS AND CONSTRUCTION WILL BE IN ACCORDANCE WITH COMM. OF MASS. D.E.Q.E. STATE ENVIRONMENTAL CODE TITLE 5.

CALCULATIONS

4 BDM x 110 = 440 GALS + 50% FOR L.L. = 660 GALS + 25% FOR AMHERST REG = 825 GALLONS
 PERC RATE = 2 MIN / INCH
 SIDES = 2.5 GALS/SQ. FT., BOTTOM = 1.0 GALS / SQ. FT.
 LEACH BED: 24' WIDE X 35' LONG
 24' x 35' = 840 GALLONS
 TOTAL = 840 GALLONS

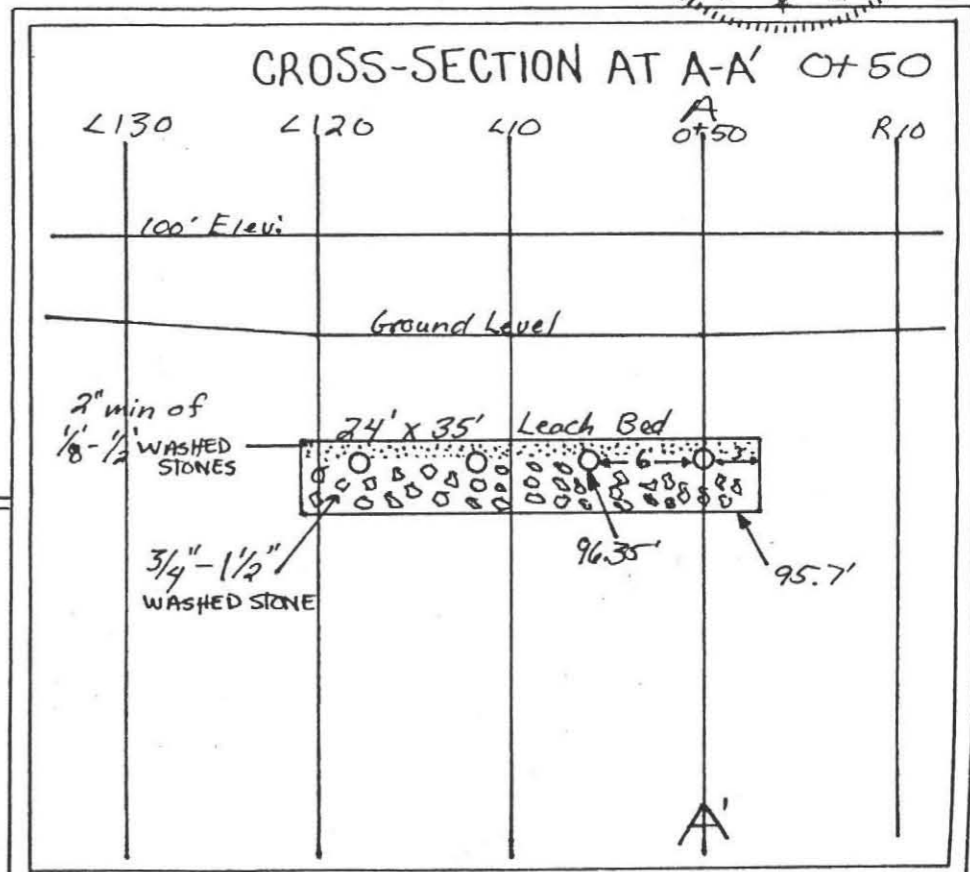

1881

M-25.
No. 86-45

MAY 02 1986 3:30 pm
5-02-86 3:30 pm

FEE \$90

THE COMMONWEALTH OF MASSACHUSETTS

BOARD OF HEALTH

Town of Amherst

Application for Disposal Works Construction Permit



Application is hereby made for a Permit to Construct (✓) or Repair () an Individual Sewage Disposal System at:

Location - Address: Larkspur Drive Lot 117
599 East Leverette Road
Owner: MARVIN SPENCE
Installer: KARL'S Exc
Address: RIVER DR HAOLY

Type of Building: Dwelling — No. of Bedrooms: 4 Expansion Attic () Garbage Grinder (✓)
Other — Type of Building: No. of persons: Showers () — Cafeteria ()
Other fixtures:

Design Flow: 82.5 gallons per person per day. Total daily flow: 660 gallons.
Septic Tank — Liquid capacity: 1500 gallons Length: 10'3" Width: 5' Diameter: Depth: 5'
Disposal Trench — No. 1 Width: 24" Total Length: 30' Total leaching area: 720 sq. ft.
Seepage Pit No. Diameter: Depth below inlet: Total leaching area: sq. ft.
Other Distribution box () Dosing tank ()
Percolation Test Results Performed by: F.A. Filios Date: April 26, 1985
Test Pit No. 1: 2 minutes per inch Depth of Test Pit: 9' Depth to ground water: 9'
Test Pit No. 2: minutes per inch Depth of Test Pit: Depth to ground water:

Description of Soil: Enclosed

Nature of Repairs or Alterations — Answer when applicable:

Agreement: The undersigned agrees to install the aforescribed Individual Sewage Disposal System in accordance with the provisions of TITLE 5 of the State Sanitary Code — The undersigned further agrees not to place the system in operation until a Certificate of Compliance has been issued by the board of health.

Application Approved By: [Signature] Date: 5-9-86
Application Disapproved for the following reasons: [Signature] Date: 5-12-86 8:30 am

Permit No. 86-45 Issued: 5-12-86 8:30 am Date

THE COMMONWEALTH OF MASSACHUSETTS

BOARD OF HEALTH

OF

Certificate of Compliance

THIS IS TO CERTIFY, That the Individual Sewage Disposal System constructed () or Repaired () by: Installer

at: has been installed in accordance with the provisions of TITLE 5 of The State Sanitary Code as described in the application for Disposal Works Construction Permit No. dated:

THE ISSUANCE OF THIS CERTIFICATE SHALL NOT BE CONSTRUED AS A GUARANTEE THAT THE SYSTEM WILL FUNCTION SATISFACTORY.

DATE: Inspector:

THE COMMONWEALTH OF MASSACHUSETTS

BOARD OF HEALTH

Town of Amherst

No. 86-45 FEE \$90

Disposal Works Construction Permit

Permission is hereby granted MARVIN SPENCE, KARL'S Exc. to Construct (X) or Repair () an Individual Sewage Disposal System at No. LOT 117 LARKSPUR DRIVE Street

as shown on the application for Disposal Works Construction Permit No. 86-45 Dated: MAY 2, 1986

DATE: 5-12-86 Board of Health

CHECK OR FILL IN WHERE APPLICABLE

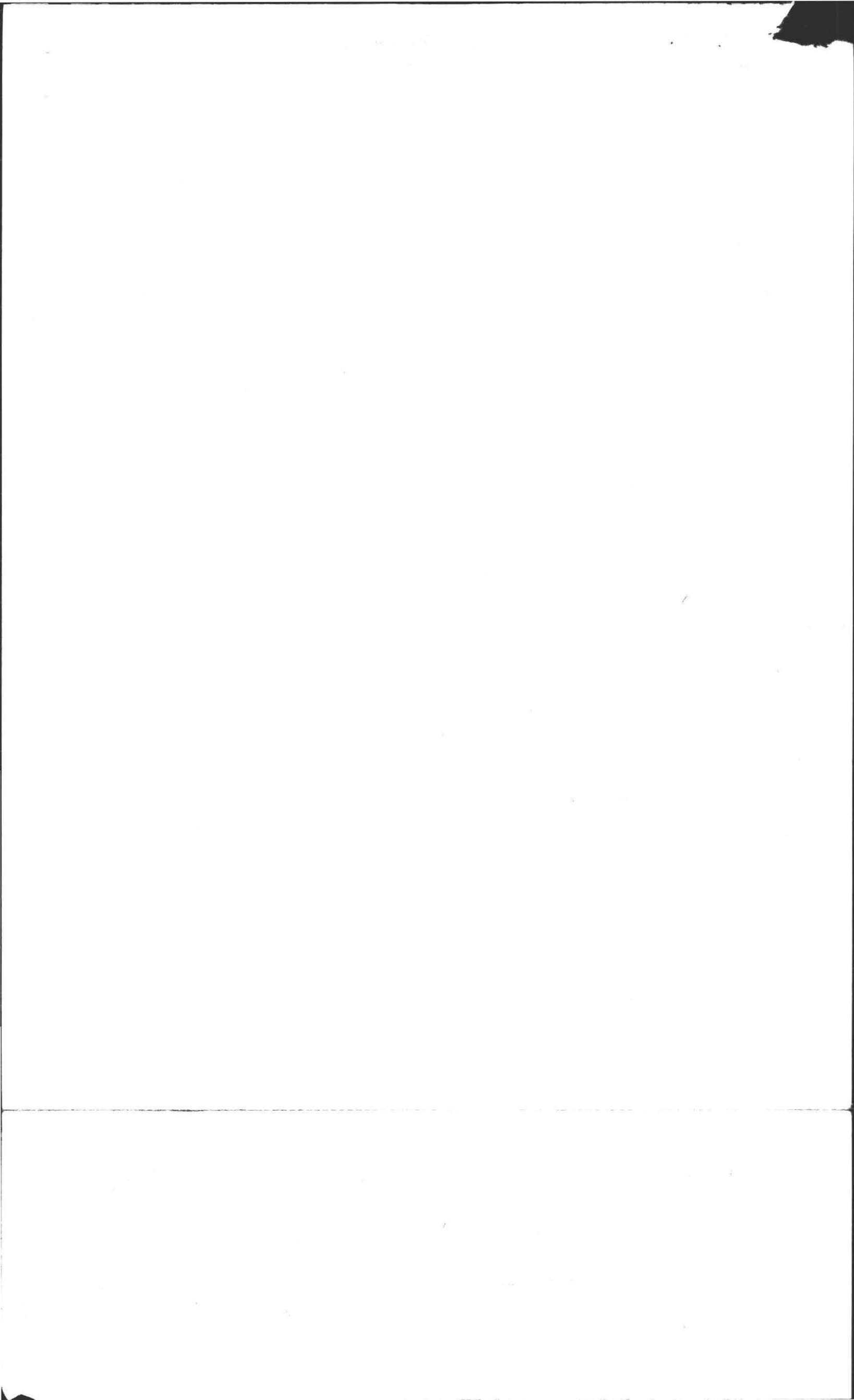

9/20/88

Lot 117 Larkspur Drive

needs 25% add on for
lead system. (Town req.).

Revised 9/30/88

Lot 117 Larkspur
Spence

Weigh patient daily under standard conditions, and check for edema. Concomitant administration of a diuretic may be prescribed, if necessary.

Methyldopa hepatotoxicity (reversible) resembles viral hepatitis and commonly develops in 8 to 10 weeks, but it may occur from 1 week to 1 year after start of therapy; it is manifested by chills, fever, headache, pruritus, and anorexia and is sometimes associated with rash, arthralgia, enlarged liver, and positive Coombs test. Report to physician; drug should be discontinued.

Regularly scheduled blood counts and liver function tests are advised during first 6 to 12 weeks of therapy or if patient develops unexplained fever.

Positive Coombs test may or may not indicate hemolytic anemia; it usually develops between 6 and 12 months of therapy and may remain positive for several months after drug is discontinued. If for any reason the need for transfusion arises, both direct and indirect Coombs tests should be performed. Positive tests may interfere with accurate cross-matching of blood.

Caution the patient that methyldopa may affect the ability to perform activities requiring concentrated mental effort; therefore the patient should avoid potentially hazardous tasks such as driving a car or operating machinery.

Inform the patient that urine may darken on standing (thought to be due to breakdown product of drug or its metabolite) and that urine contaminated with a hypochlorite toilet bleaching agent may first turn red, then brown and black.

Compliance tends to be poor in patients receiving antihypertensive agents, for a variety of reasons. Urge the patient to keep follow-up visits. Some patients acquire tolerance about the second or third month of therapy, necessitating dosage increases, and rebound hypertension has been reported as a result of acute methyldopa withdrawal.

LABORATORY TEST INTERFERENCES: Methyldopa may interfere with creatinine measurements using alkaline picrate method, SGOT by colorimetric methods, and uric acid measurements by phosphotungstate method (in patients with high methyldopa blood levels); it may produce false elevations of urinary catecholamines.

DRUG INTERACTIONS: Hypotensive effect of methyldopa may be decreased by amphetamines; tricyclic antidepressants may block hypotensive response to methyldopa. Methyldopa partially inhibits the effects of systemically administered ephedrine; it increases the degree and duration of pressor response to levarterenol. Methyldopa produces additive hypotensive effects with levodopa (and possibly toxic CNS effects) and methotrimeprazine; there is the possibility of excitatory CNS effects with MAO inhibitors. Concomitant administration with phenothiazines or propranolol may result in paradoxical hypertensive response.

No. 86-45 M-25

5-2-86

CKT 445

FEE 390

THE COMMONWEALTH OF MASSACHUSETTS

BOARD OF HEALTH

Town of Amherst

Application for Disposal Works Construction Permit



Application is hereby made for a Permit to Construct (✓) or Repair () an Individual Sewage Disposal System at:

Larkspur Drive Lot 117

Marvin Spence 599 East Leverette Road

KARL'S RIVER DR

Type of Building Dwelling - No. of Bedrooms 4 Expansion Attic () Garbage Grinder (✓)

Other - Type of Building No. of persons Showers () - Cafeteria ()

Design Flow 82.5 gallons per person per day. Total daily flow 660 gallons.

Septic Tank - Liquid capacity 1500 gallons Length 10' Width 5' Diameter Depth 5'

Disposal Trench - No. 1 Width 24' Total Length 30' Total leaching area 720 sq. ft.

Seepage Pit No. Diameter Depth below inlet Total leaching area sq. ft.

Percolation Test Results Performed by F.A. Filios Date April 26, 1985

Test Pit No. 1 2 minutes per inch Depth of Test Pit 9' Depth to ground water 9'

Description of Soil Enclosed

Nature of Repairs or Alterations - Answer when applicable

Agreement: The undersigned agrees to install the aforementioned Individual Sewage Disposal System in accordance with the provisions of TITLE 5 of the State Sanitary Code - The undersigned further agrees not to place the system in operation until a Certificate of Compliance has been issued by the board of health.

Signed ON FILE

Application Approved By [Signature] Date 5-12-86

Application Disapproved for the following reasons:

Permit No. 86-45 Issued MAY 17, 1986 Date

THE COMMONWEALTH OF MASSACHUSETTS

BOARD OF HEALTH

OF

Certificate of Compliance

THIS IS TO CERTIFY, That the Individual Sewage Disposal System constructed () or Repaired () by [Installer] at [Location]

has been installed in accordance with the provisions of TITLE 5 of The State Sanitary Code as described in the application for Disposal Works Construction Permit No. [Permit No.] dated [Date]

THE ISSUANCE OF THIS CERTIFICATE SHALL NOT BE CONSTRUED AS A GUARANTEE THAT THE SYSTEM WILL FUNCTION SATISFACTORY.

DATE [Date] Inspector [Inspector Name]

CHECK OR FILL IN WHERE APPLICABLE

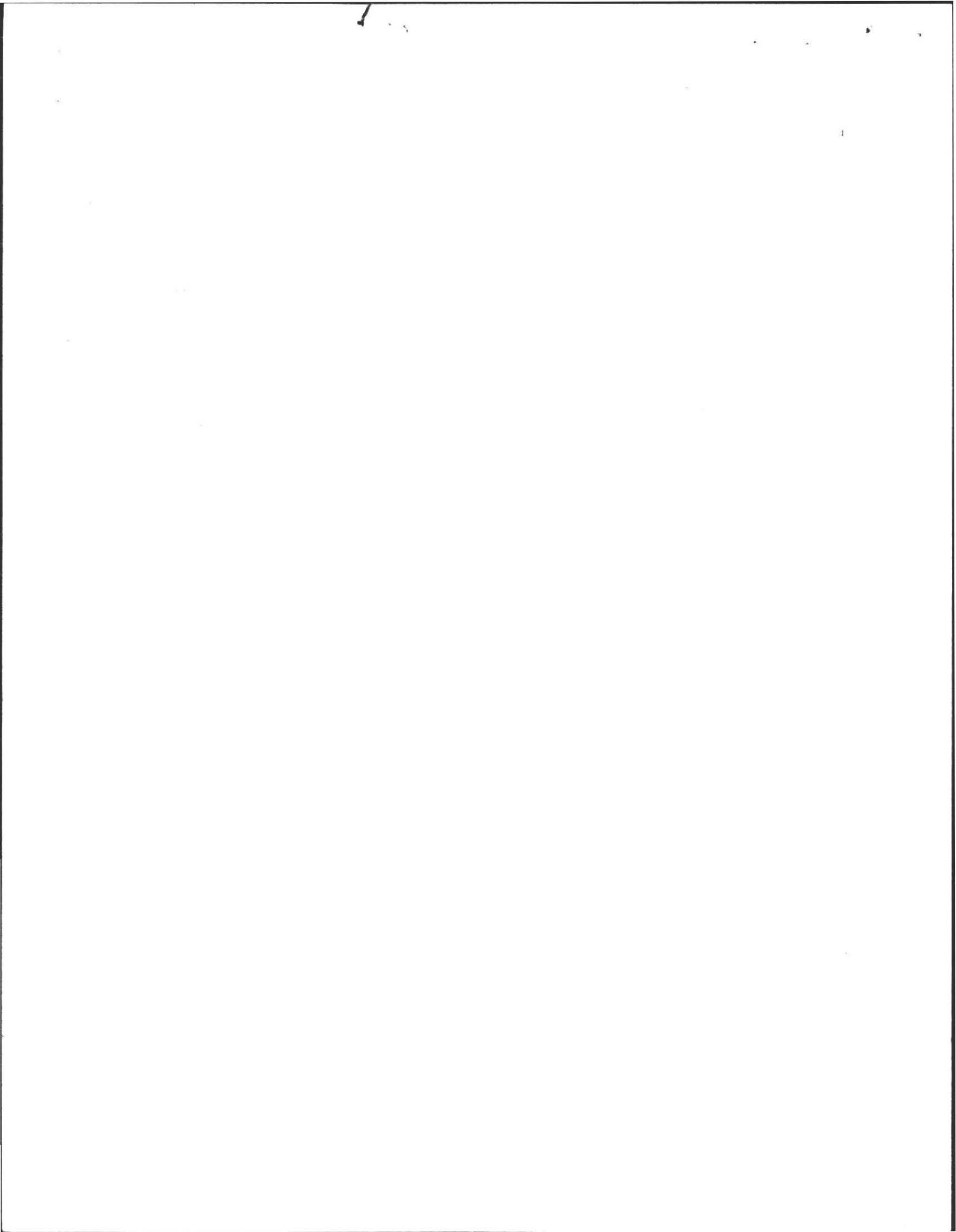

DEEP SOIL LOGS

OWNER Amherst Woods Inc.

DATE April 26, 1985

LOCATION Amherst Woods
Lot # 117

OBSERVER F.A. Filios

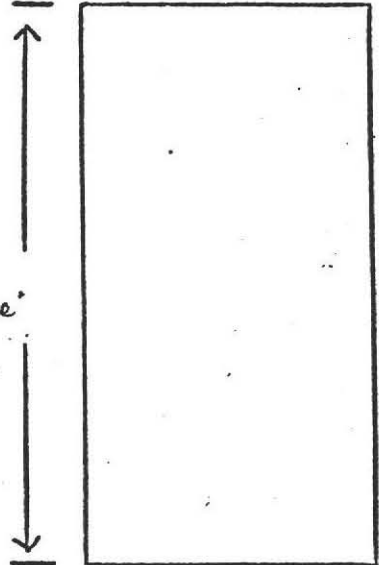
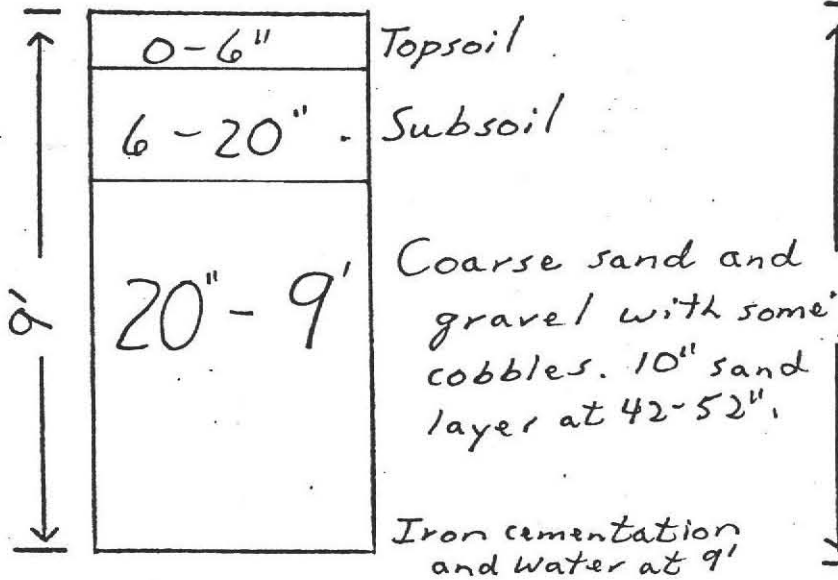

GROUND WATER 9'

GROUND WATER _____

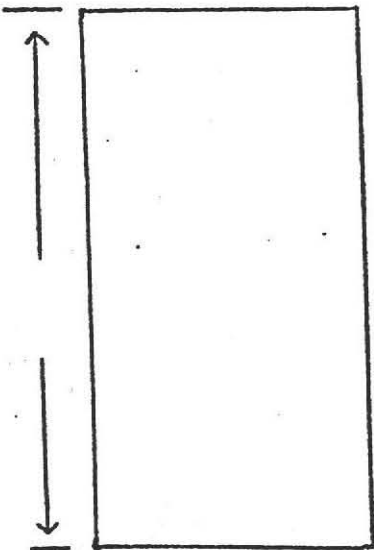

GROUND WATER _____

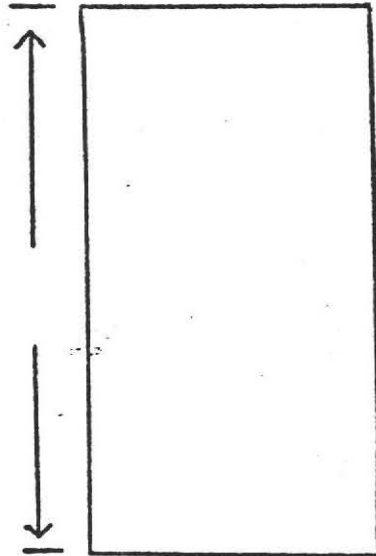

GROUND WATER _____

PERCOLATION RATE AT 33":
2 min/inch



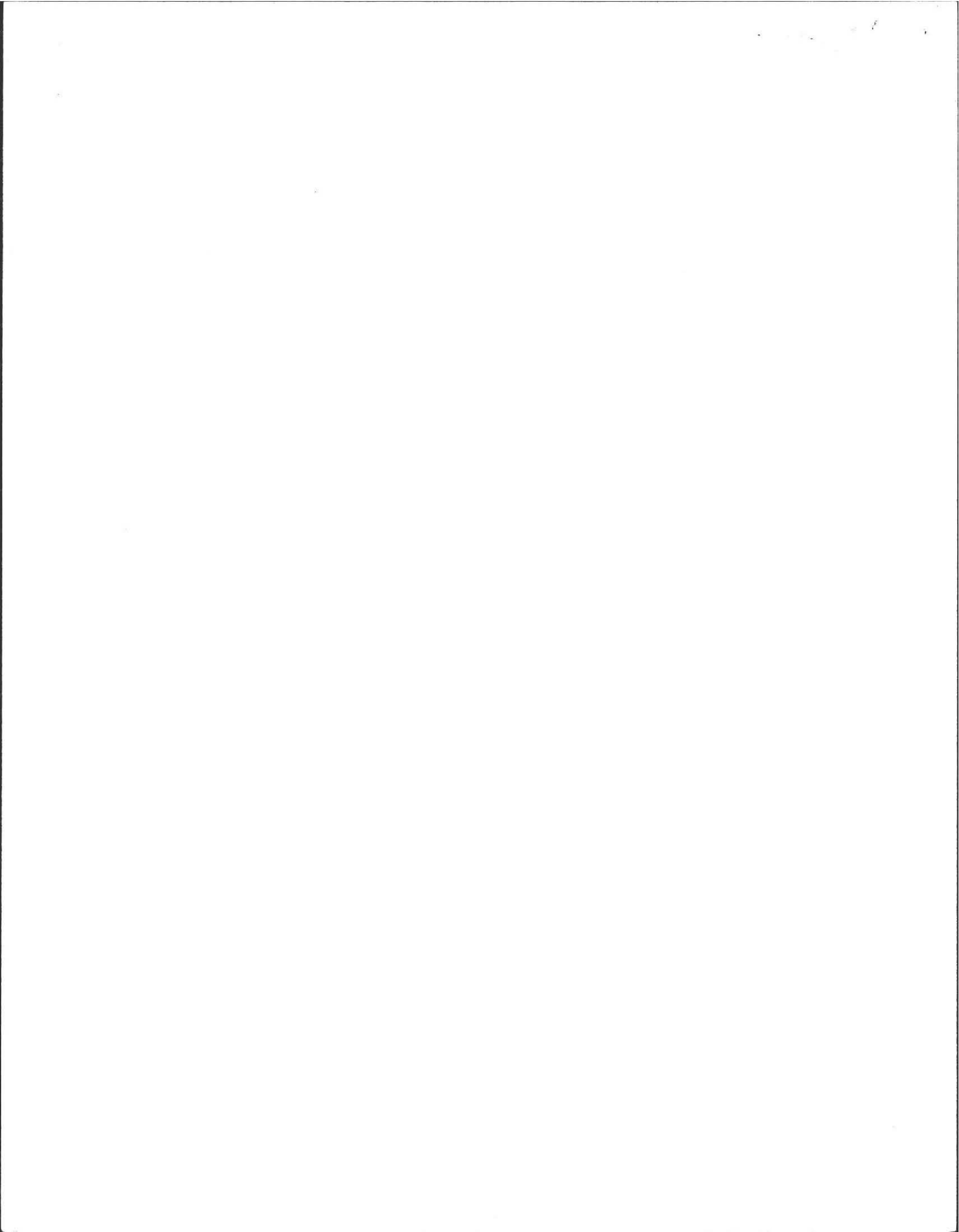

PLAN SHOWING SEWAGE DISPOSAL

FOR: Marvin Spence
599 East Leverett Road
Amherst, MA 01002

BY: F.A. Filios
69 Pelham Road
Amherst, MA

AT: Lot 117
Larkspur Drive
Amherst Woods
Amherst, MA

SCALE: 1" = 40'

DATE: May 1, 1986



LARKSPUR DRIVE

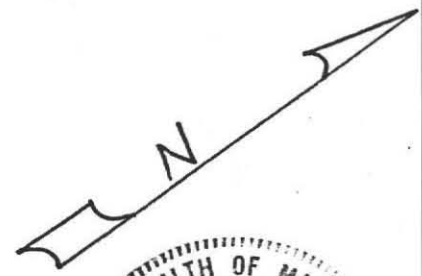
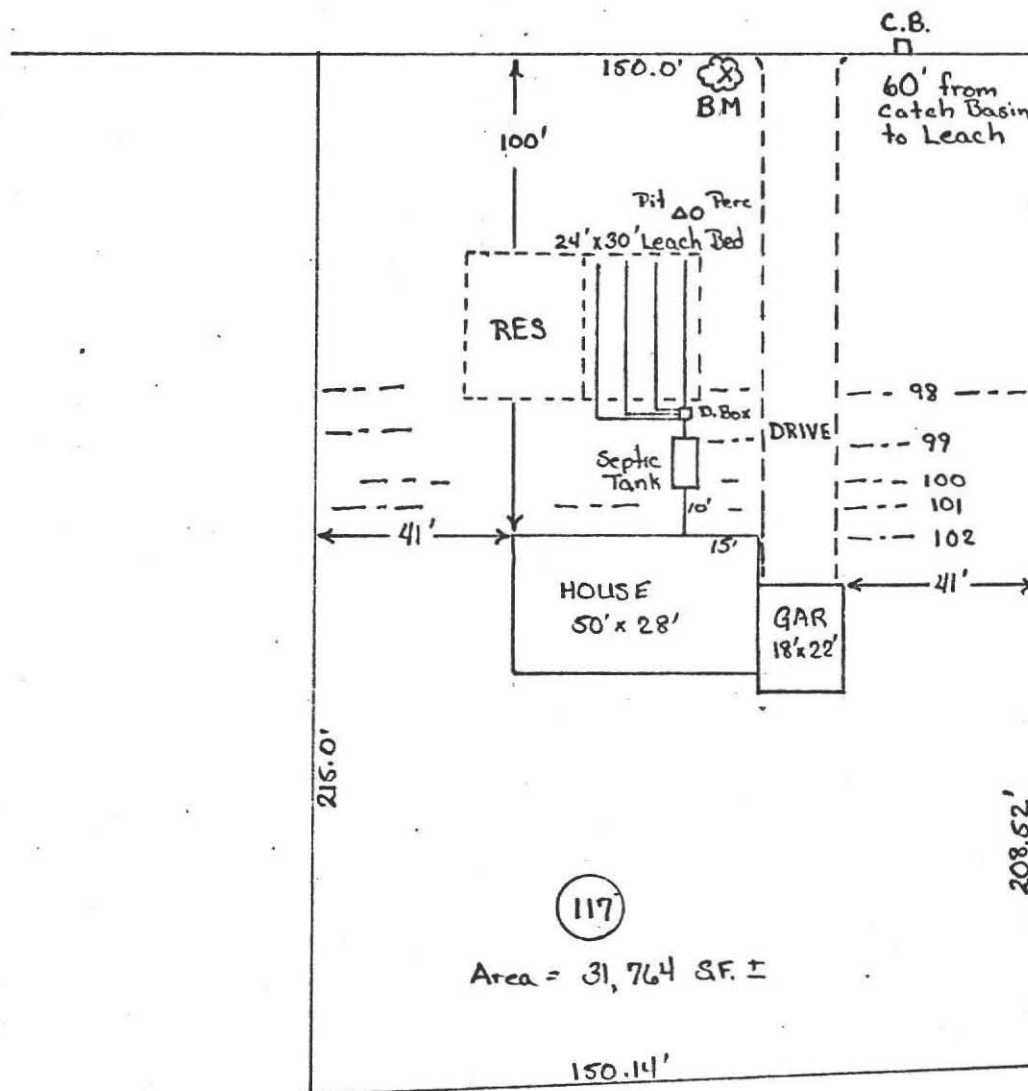

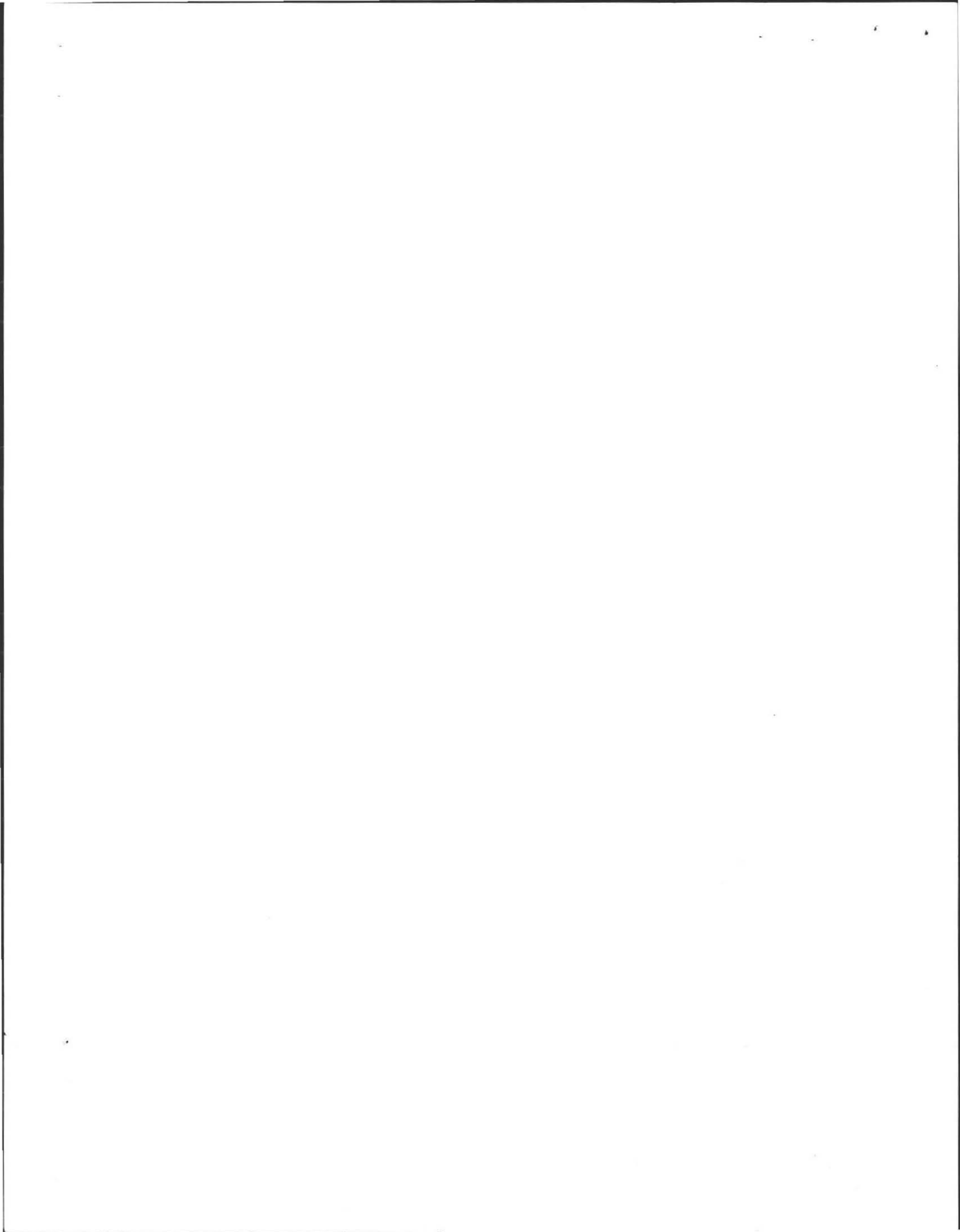

PROFILE OF SEPTIC SYSTEM

FOR: Marvin Spence
599 East Leverett Road, Amherst, MA

SITE: Lot 117 Larkspur Drive, Amherst, MA

BY: FREDERICK A. FILIOS w.r.
DATE: May 1, 1986
SCALE: HORIZONTAL: 1" = 10'
VERTICAL: 1" = 3'

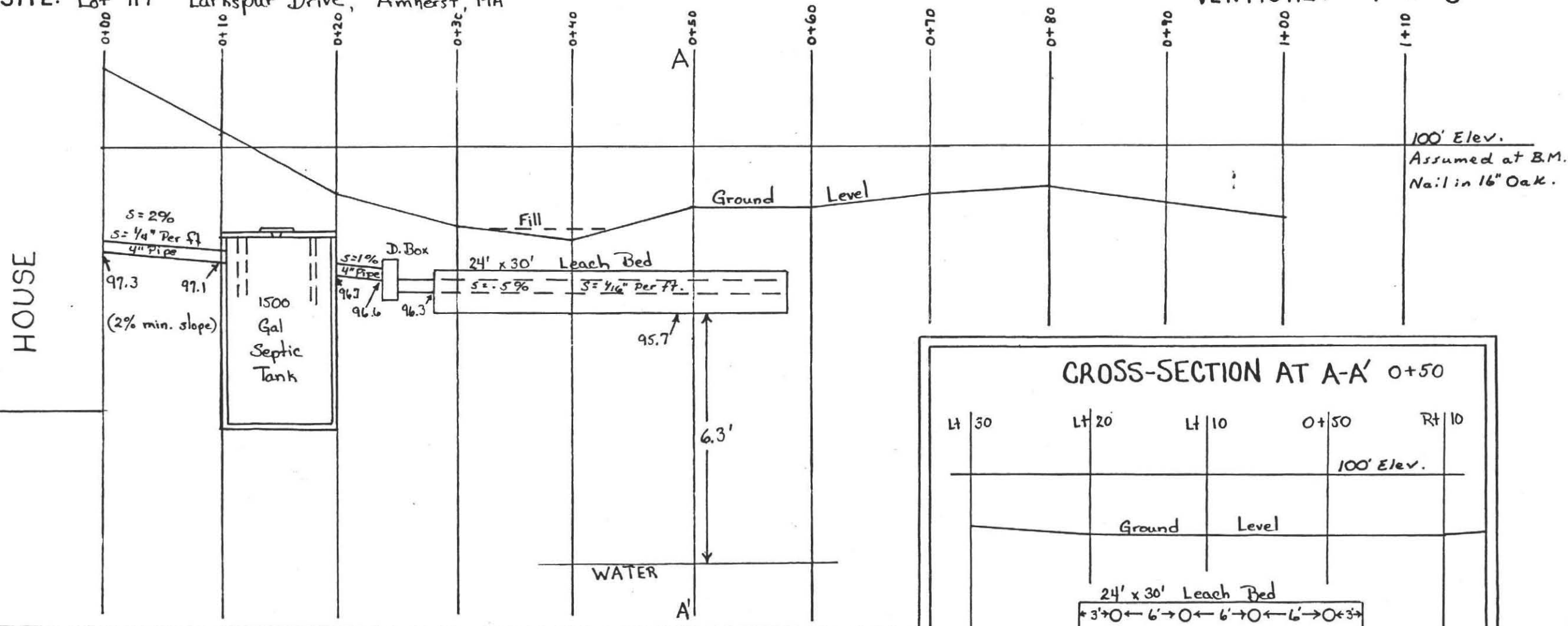

100' Elev.
Assumed at B.M.
Nail in 16" Oak.

CROSS-SECTION AT A-A' 0+50

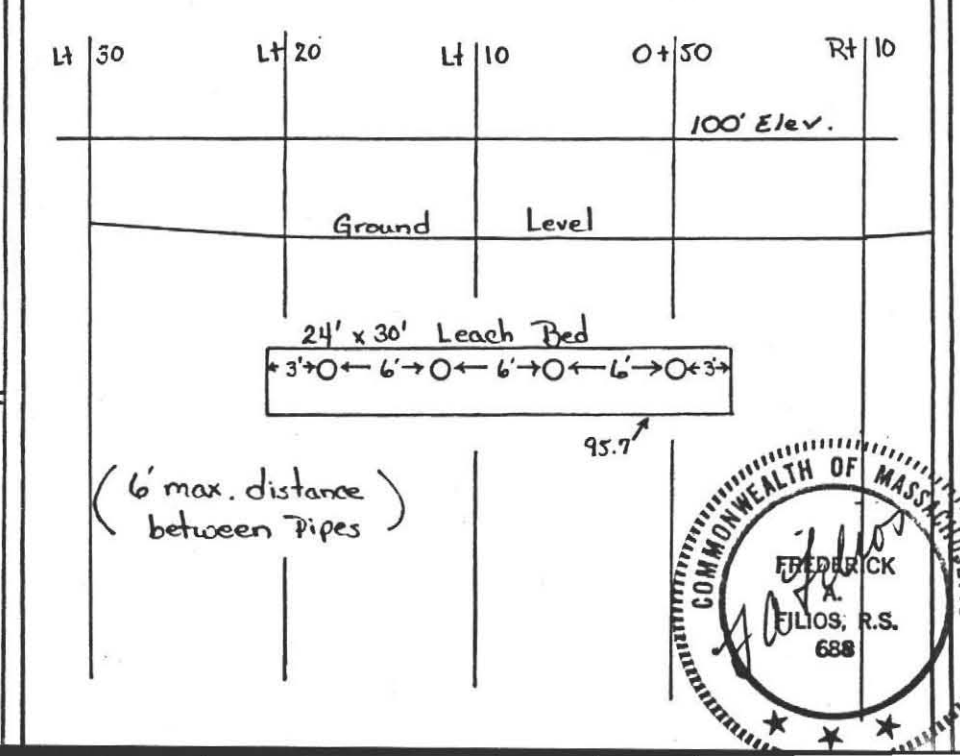

SPECIFICATIONS

ALL MATERIALS AND CONSTRUCTION WILL BE IN ACCORDANCE WITH COMM. OF MASS. D.E.Q.E. STATE ENVIRONMENTAL CODE TITLE 5.

CALCULATIONS

4 Bdm x 110 = 440 gal. + 50% for G.G. = 660 gal.
Perc Rate = 2 min/inch
Sides = 2.5 gal/s.F., Bottom = 1.0 gal./s.F.
Leach Bed: 24' wide x 30' long
24' x 30' = 720 s.F. x 1.0 = 720 gal.
Total of Proposed System = 720 gallons

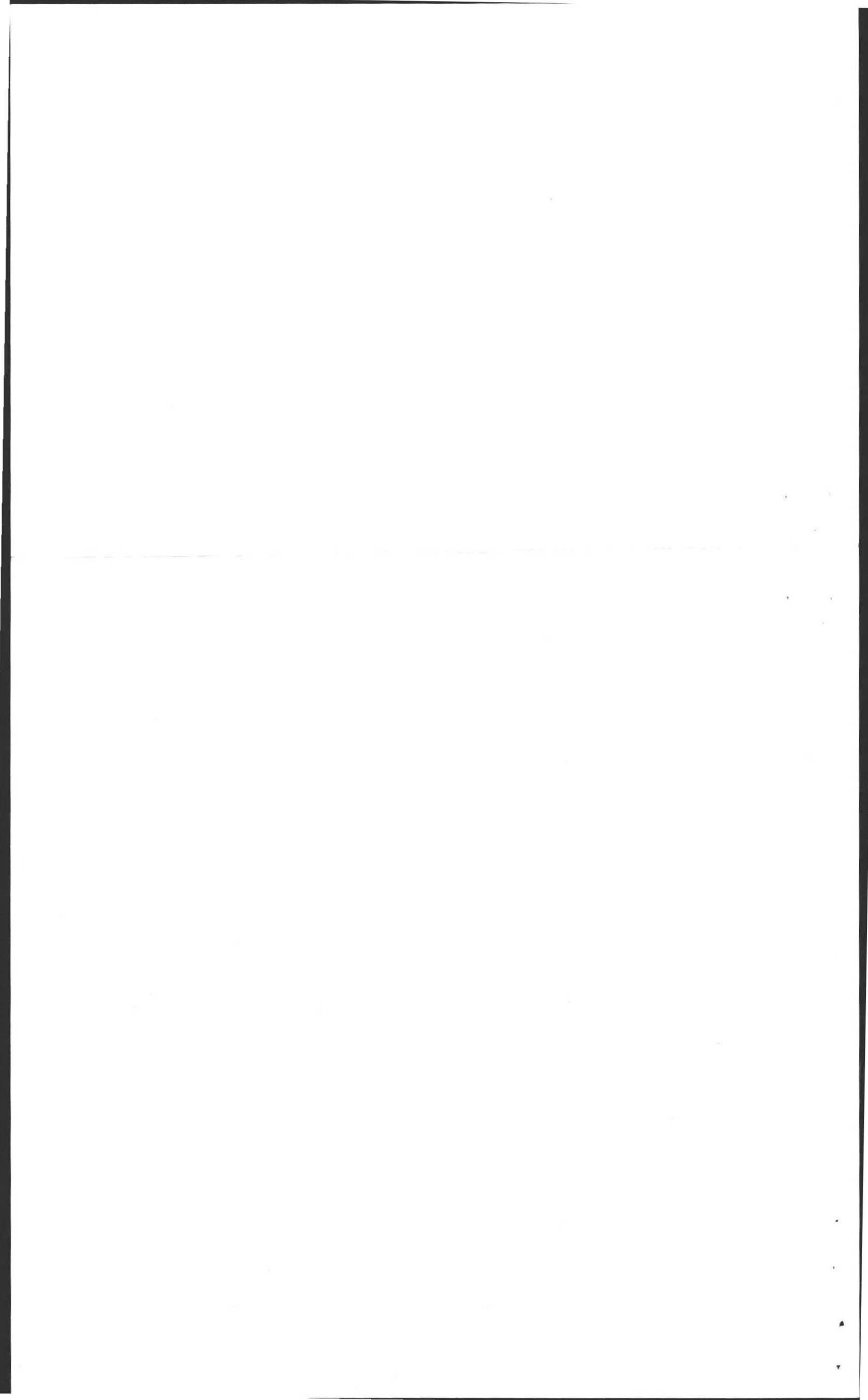

No. 86-45-M-25

5-2-86

CR 445

FEE 490

THE COMMONWEALTH OF MASSACHUSETTS

BOARD OF HEALTH

Town of Amherst

Application for Disposal Works Construction Permit



Application is hereby made for a Permit to Construct (✓) or Repair () an Individual Sewage Disposal System at:

Location - Address: Larkspur Drive, Lot 117
Owner: Marvin Spence, 599 East Leverette Road
Installer: KARL'S, RIVER DR, NADLEY

Type of Building: Dwelling - No. of Bedrooms: 4, Expansion Attic (), Garbage Grinder (✓)
Other - Type of Building: , No. of persons: , Showers () - Cafeteria ()
Other fixtures:

Design Flow: 82.5 gallons per person per day, Total daily flow: 660 gallons
Septic Tank - Liquid capacity: 1500 gallons, Length: 10', Width: 5', Diameter: , Depth: 5'
Disposal Trench - No.: 1, Width: 24', Total Length: 30', Total leaching area: 720 sq. ft.
Seepage Pit No.: , Diameter: , Depth below inlet: , Total leaching area: sq. ft.
Other Distribution box (), Dosing tank ()
Percolation Test Results Performed by: F.A. Filios, Date: April 26, 1985
Test Pit No. 1: 2 minutes per inch, Depth of Test Pit: 9', Depth to ground water: 9'
Test Pit No. 2: minutes per inch, Depth of Test Pit: , Depth to ground water:

Description of Soil: Enclosed

Nature of Repairs or Alterations - Answer when applicable:

Agreement: The undersigned agrees to install the aforescribed Individual Sewage Disposal System in accordance with the provisions of TITLE 5 of the State Sanitary Code - The undersigned further agrees not to place the system in operation until a Certificate of Compliance has been issued by the board of health.

Application Approved By: [Signature], Date: 5-2-86
Application Disapproved for the following reasons:

Permit No. 86-45, Issued: May 12, 1986

THE COMMONWEALTH OF MASSACHUSETTS

BOARD OF HEALTH

OF

Certificate of Compliance

THIS IS TO CERTIFY, That the Individual Sewage Disposal System constructed () or Repaired () by: [Installer] at: [Location]

has been installed in accordance with the provisions of TITLE 5 of The State Sanitary Code as described in the application for Disposal Works Construction Permit No. [Permit No.] dated [Date]

THE ISSUANCE OF THIS CERTIFICATE SHALL NOT BE CONSTRUED AS A GUARANTEE THAT THE SYSTEM WILL FUNCTION SATISFACTORY.

DATE: [Date], Inspector: [Inspector Name]

CHECK OR FILL IN WHERE APPLICABLE

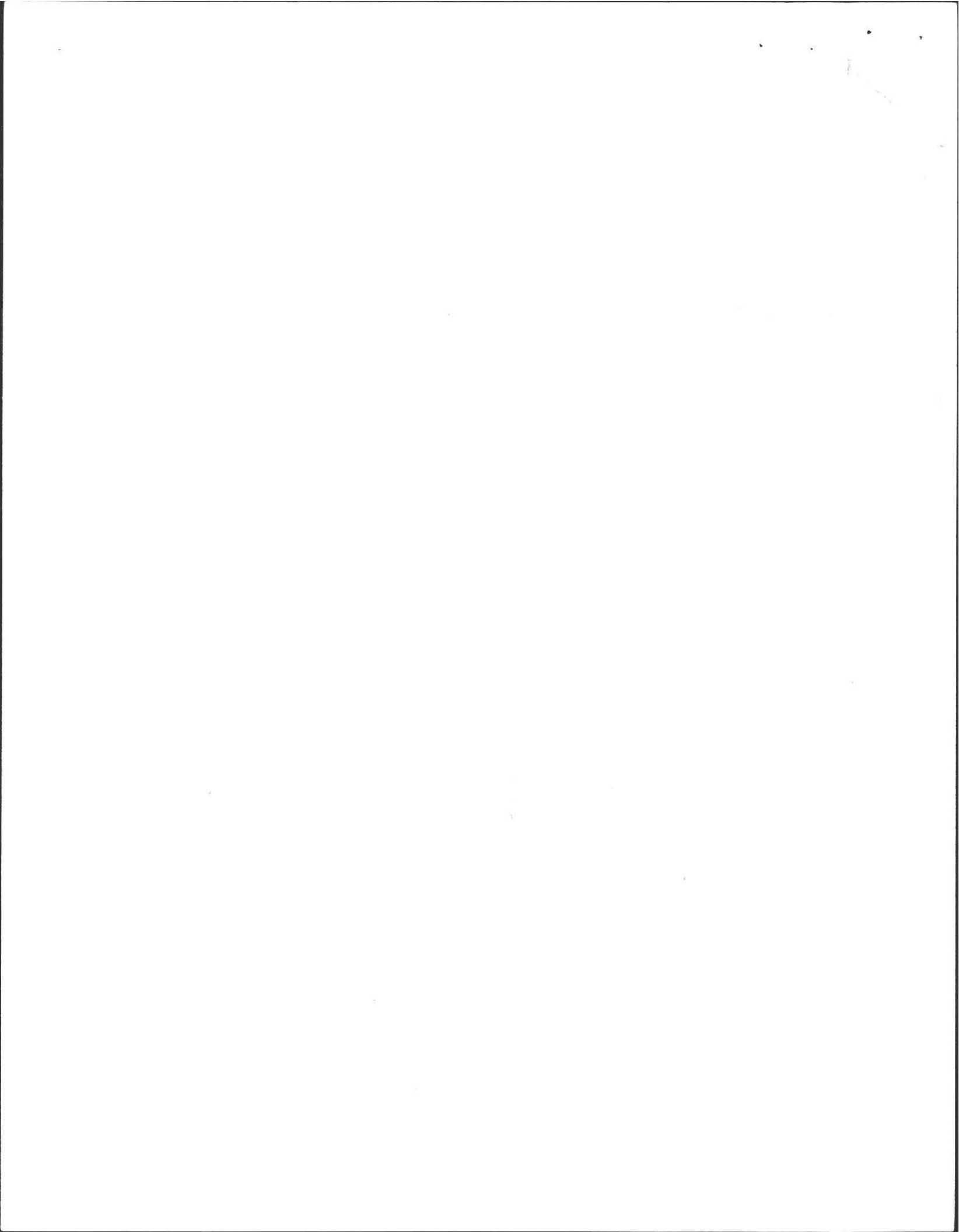

DEEP SOIL LOGS

OWNER Amherst Woods Inc.

DATE April 26, 1985

LOCATION Amherst Woods

OBSERVER F.A. Filios

Lot # 117

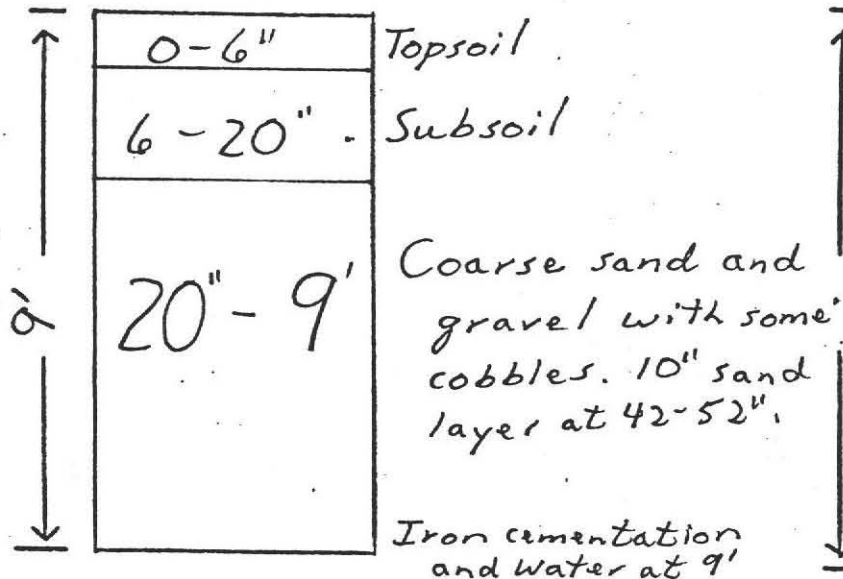

GROUND WATER 9'

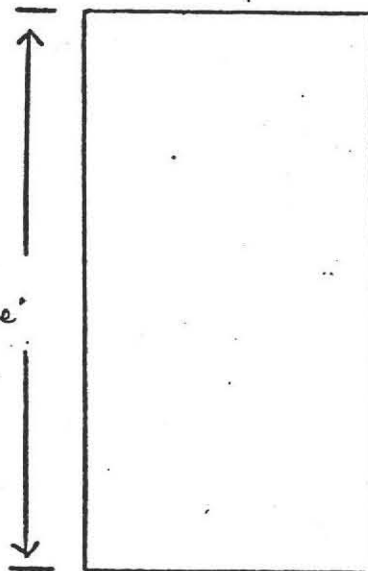

GROUND WATER _____

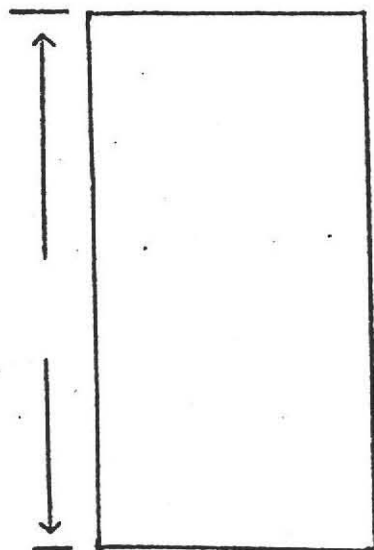

GROUND WATER _____

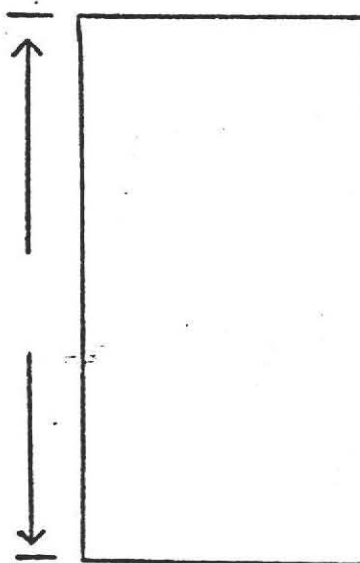

GROUND WATER _____

PERCOLATION RATE AT 33":

2 min/inch



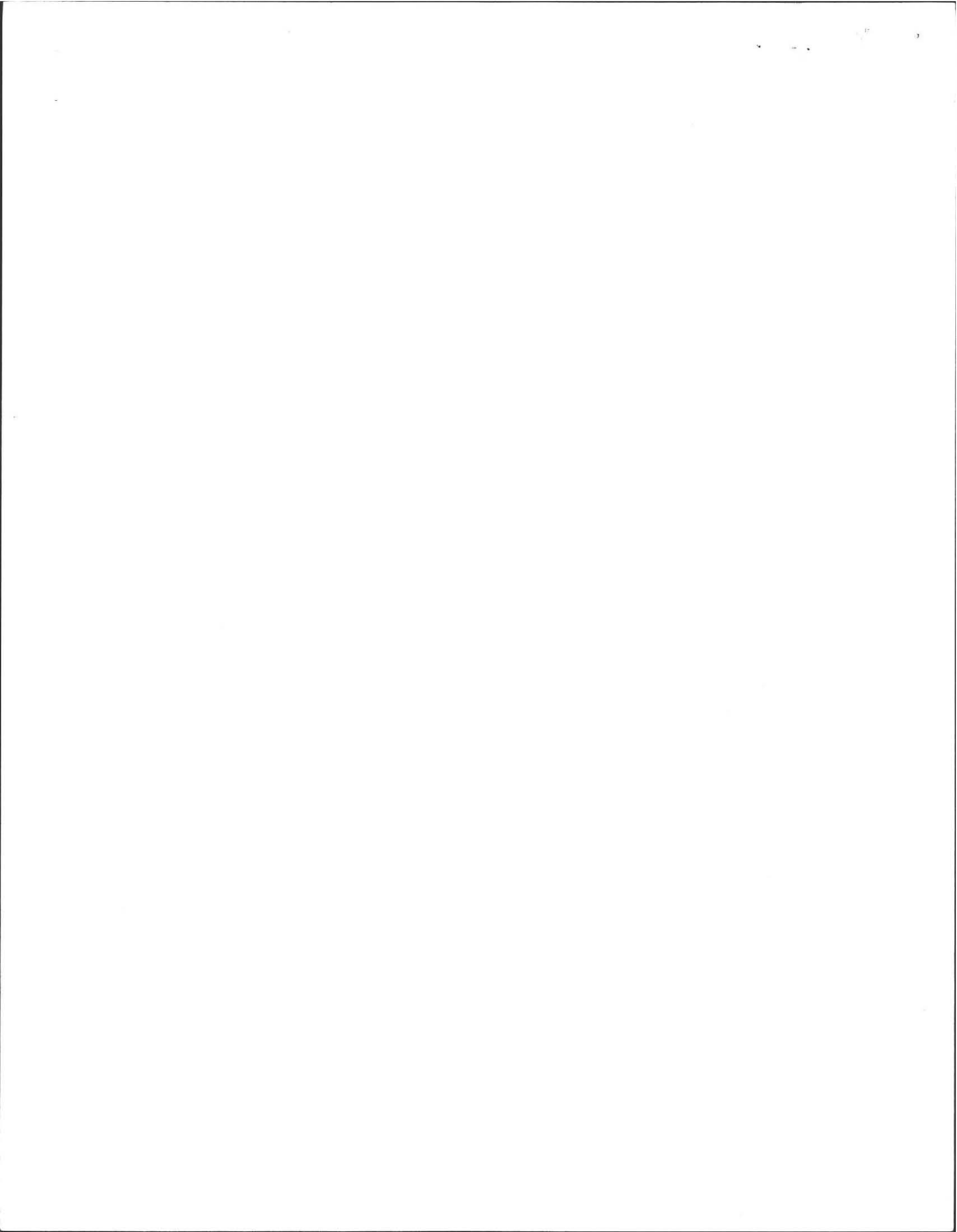

PLAN · SHOWING SEWAGE DISPOSAL

FOR: Marvin Spence
599 East Leverett Road
Amherst, MA 01002

BY: F.A. Filios
69 Pelham Road
Amherst, MA

AT: Lot 117
Larkspur Drive
Amherst Woods
Amherst, MA

SCALE: 1" = 40'

DATE: May 1, 1986

LARKSPUR DRIVE

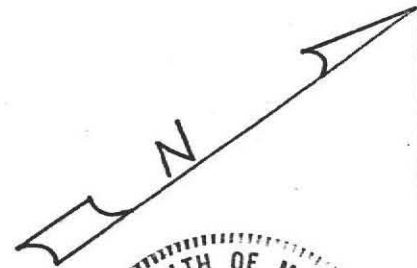
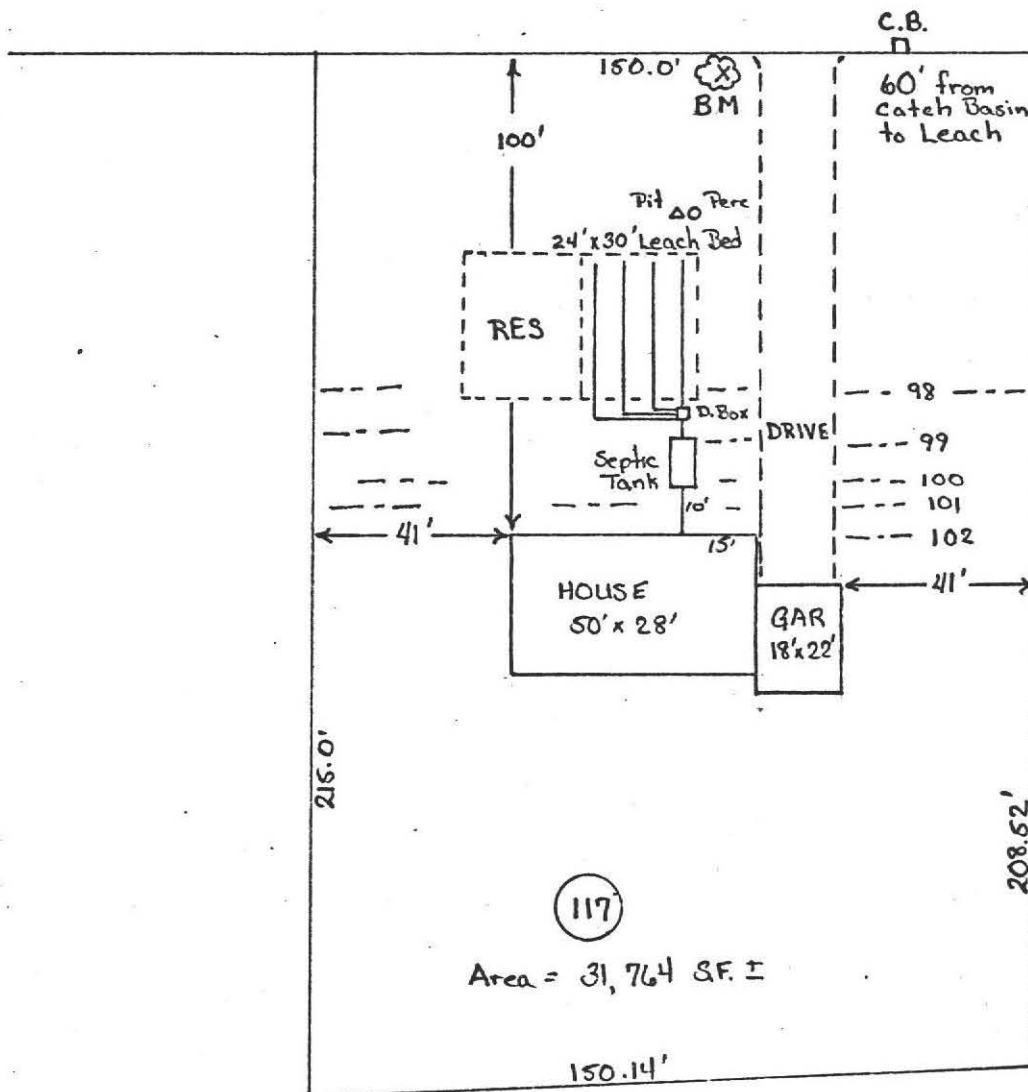

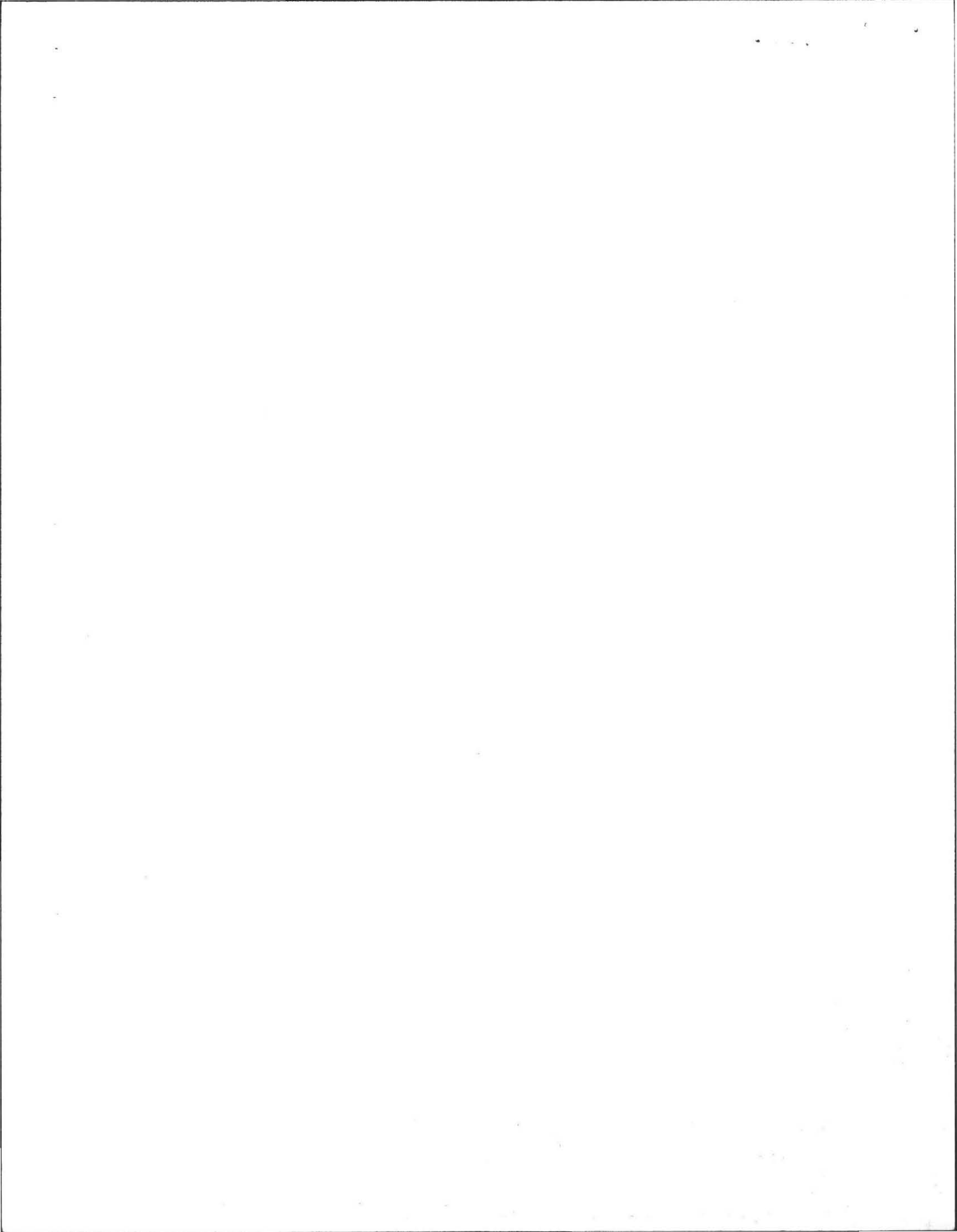

PROFILE OF SEPTIC SYSTEM

FOR: Marvin Spence
599 East Leverett Road, Amherst, MA

SITE: Lot 117 Larkspur Drive, Amherst, MA

BY: FREDERICK A. FILIOS W.T.
DATE: May 1, 1986
SCALE: HORIZONTAL: 1" = 10'
VERTICAL: 1" = 3'

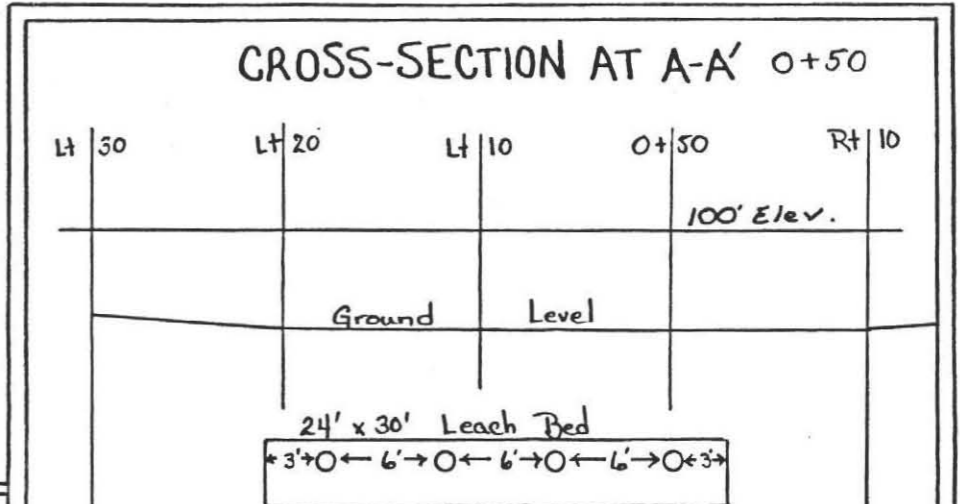
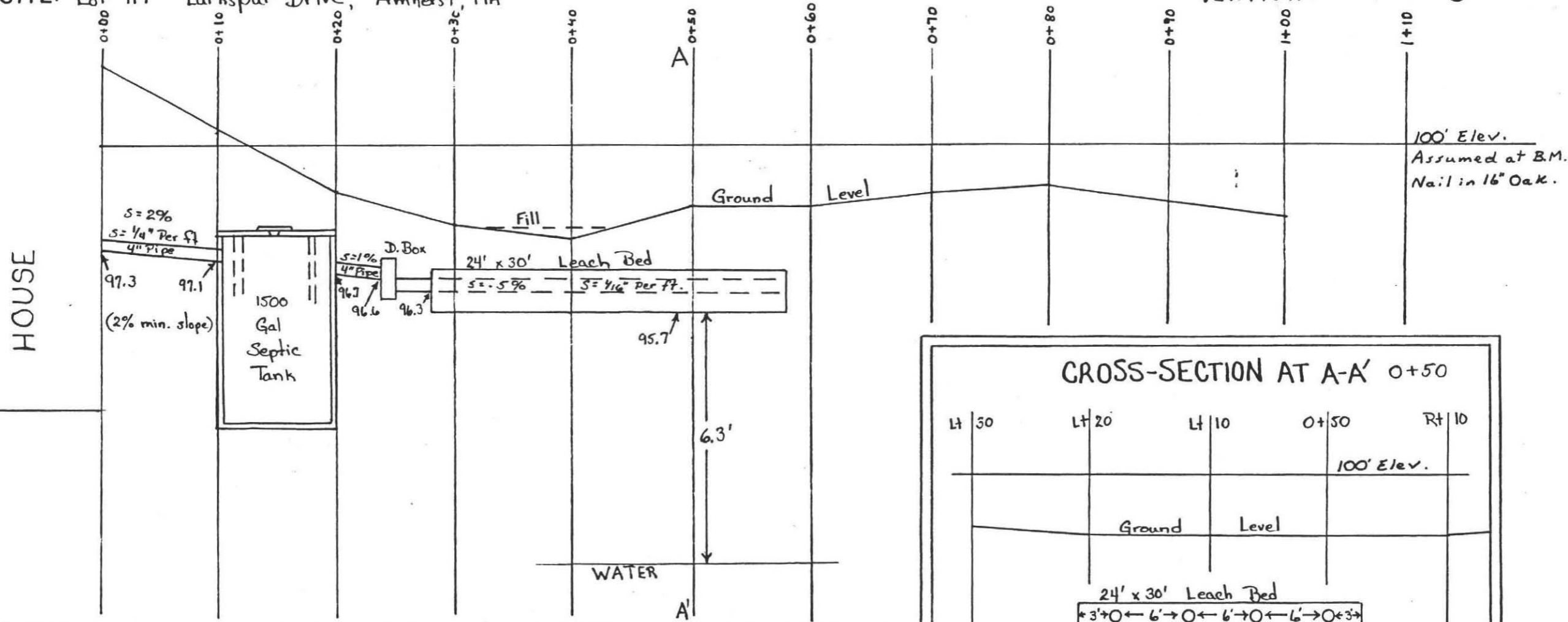

SPECIFICATIONS

ALL MATERIALS AND CONSTRUCTION WILL BE IN ACCORDANCE WITH COMM. OF MASS. D.E.Q.E. STATE ENVIRONMENTAL CODE TITLE 5.

CALCULATIONS

4 Bdm x 110 = 440 gal. + 50% for G.G. = 660 gal.
Perc Rate = 2 min/finch
Sides = 2.5 gal/s.F., Bottom = 1.0 gal./s.F.
Leach Bed: 24' wide x 30' long
24' x 30' = 720 s.F. x 1.0 = 720 gal.
Total of Proposed System = 720 gallons

