

No. 86-11

#8 of \$90 pd. 353 FEE

THE COMMONWEALTH OF MASSACHUSETTS  
BOARD OF HEALTH  
TOWN OF AMHERST



Application for Disposal Works Construction Permit

Application is hereby made for a Permit to Construct (X) or Repair ( ) an Individual Sewage Disposal System at: 8 Ladyslipper AMHERST WOODS PH III 8 LADYSLIPPER DE. 95  
KILLERA DEV. + CONSTRUCTION, INC., 45-206 WILLOW ST., Spg Fld, MA.  
\* A.L. Bristol  
Installer Address

CHECK OR FILL IN WHERE APPLICABLE

Type of Building Dwelling - No. of Bedrooms 3 Expansion Attic ( ) Garbage Grinder (V)  
Other - Type of Building No. of persons Showers ( ) - Cafeteria ( )  
Other fixtures

Design Flow 5.5 gallons per person per day. Total daily flow 49.5 gallons.  
Septic Tank - Liquid capacity 1500 gallons Length 10' Width 5' Diameter 5' Depth 5'  
Disposal Trench - No. Width Total Length Total leaching area 195 sq. ft. SIDES  
Seepage Pit No. 1 Diameter 12.5' x 7' Depth below inlet 5' Total leaching area 87.5 sq. ft. BTM  
Other Distribution box ( ) Dosing tank ( )  
Percolation Test Results Performed by EAFILIOS Date JULY 1, 1985  
Test Pit No. 1 2 minutes per inch Depth of Test Pit 10' Depth to ground water DRY  
Test Pit No. 2 minutes per inch Depth of Test Pit Depth to ground water

Description of Soil ENCLOSED  
Nature of Repairs or Alterations - Answer when applicable

Agreement:  
The undersigned agrees to install the aforescribed Individual Sewage Disposal System in accordance with the provisions of TITLE 5 of the State Sanitary Code - The undersigned further agrees not to place the system in operation until a Certificate of Compliance has been issued by the board of health.  
Signed P. Ann Perseney 3/24/82  
Application Approved By [Signature] 3-24-86  
Application Disapproved for the following reasons:

Permit No. 86-11 Issued 3-24-86 Date

THE COMMONWEALTH OF MASSACHUSETTS  
BOARD OF HEALTH  
OF

Certificate of Compliance

THIS IS TO CERTIFY, That the Individual Sewage Disposal System constructed ( ) or Repaired ( ) by [ ] Installer at [ ] has been installed in accordance with the provisions of TITLE 5 of The State Sanitary Code as described in the application for Disposal Works Construction Permit No. [ ] dated [ ]

THE ISSUANCE OF THIS CERTIFICATE SHALL NOT BE CONSTRUED AS A GUARANTEE THAT THE SYSTEM WILL FUNCTION SATISFACTORY.  
DATE [ ] Inspector [ ]

THE COMMONWEALTH OF MASSACHUSETTS  
BOARD OF HEALTH  
TOWN OF AMHERST

No. 86-11 FEE \$90

Disposal Works Construction Permit

Permission is hereby granted KILLERA CONST - ALI BRISTOL to Construct (X) or Repair ( ) an Individual Sewage Disposal System at No. 8095 LADY SLIPPER DE AMHERST WOODS as shown on the application for Disposal Works Construction Permit No. 86-11 Dated 3-24-86  
DATE 3-24-86 [Signature] Board of Health

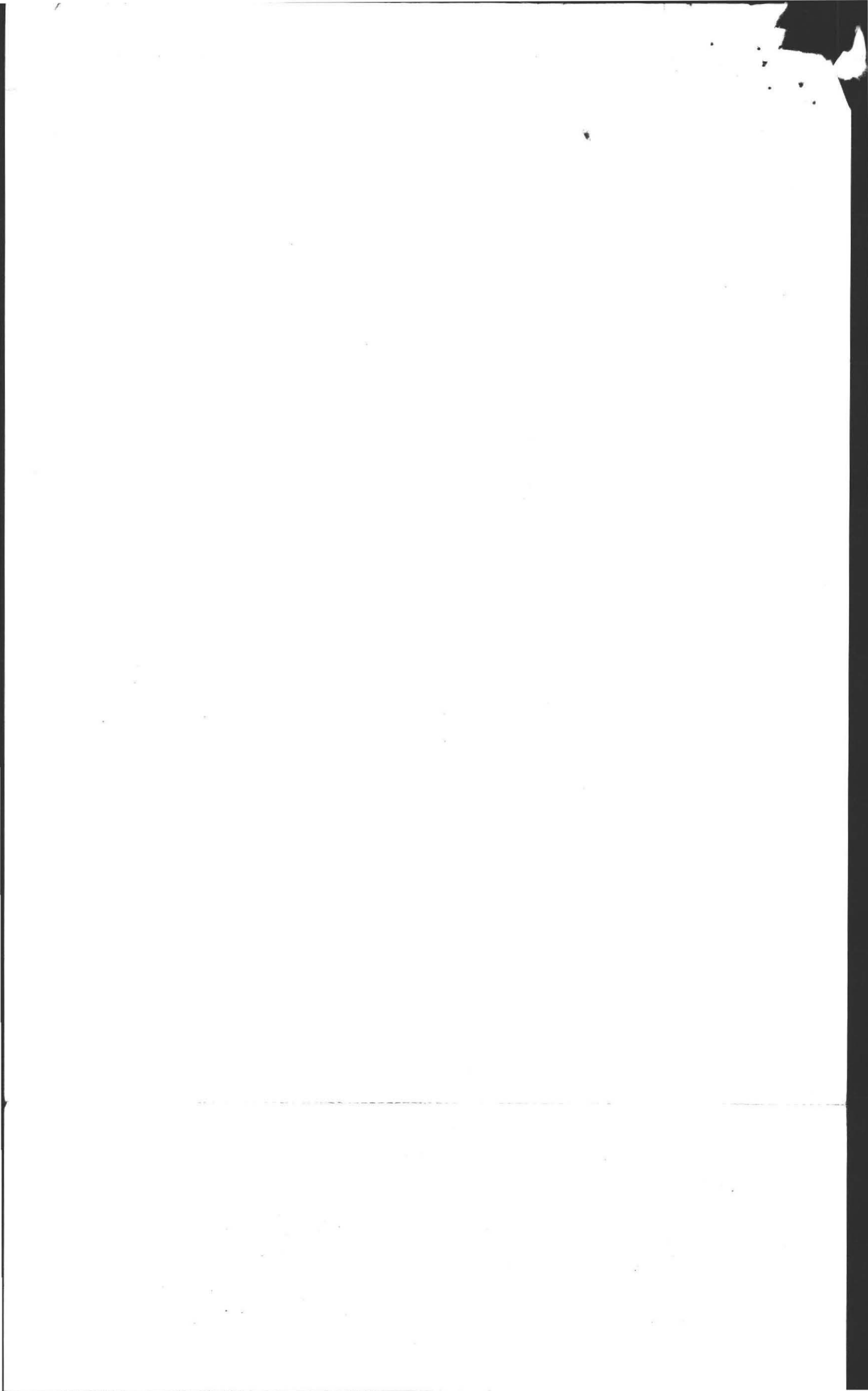

BOARD OF HEALTH

TOWN OF AMHERST, MASSACHUSETTS

LOT 95 LAOY SUPPER DE.

Important Information Regarding Your Private Sewage Disposal System

DISPLAY THIS DOCUMENT IN A PROMINENT PLACE

Owner KILLARA CONSTRUCTION Address 45 206 Willow St. S. Amherst

Installer A. BRISTOL Address SO. HAOLEY

Date Installation Inspected and Approved 10/3/86

Description of System: Tank Capacity: 1500 250' <sup>2</sup> Sides

Leach Field ( ) Bed ( ) Seepage Pit (X) Square Feet: 150 <sup>2</sup> Bottom

Garbage Grinder Yes (X) No ( ) No. Bedrooms: 3 No. People 6

AS - BUILT PLAN:

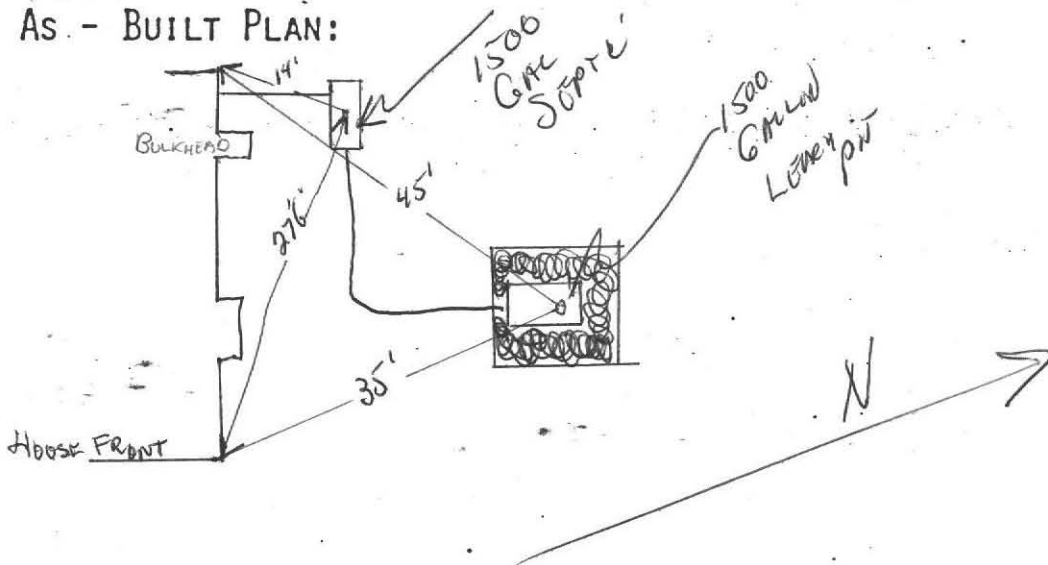

STREET

PROPER MAINTENANCE OF YOUR PRIVATE SEWAGE DISPOSAL SYSTEM

1. This system must be inspected periodically and the tank pumped out at an interval not to exceed 3 years.
2. For your protection sanitary pumpers are licensed by the Amherst Board of Health.
3. Regular pumping is crucial to avoid early failure and costly repairs of the system.
4. DO NOT dispose into the system such items as rags, string, sanitary napkins, coffee grounds as they can cause it to clog and fail.
5. Further information can be obtained by contacting your Health Department at 253-7077.



No. \_\_\_\_\_

FEE \_\_\_\_\_

THE COMMONWEALTH OF MASSACHUSETTS

BOARD OF HEALTH

TOWN OF AMHERST

Application for Disposal Works Construction Permit



Application is hereby made for a Permit to Construct (X) or Repair ( ) an Individual Sewage Disposal System at:

AMHERST WOODS PH III 95
Location - Address or Lot No.
KILLERA DEV. + CONSTRUCTION, INC., 45-206 WILLOW ST., Spg Fld, MA.
Owner Address

Type of Building
Installer Address
Size Lot Sq. feet
Dwelling - No. of Bedrooms 3 Expansion Attic ( ) Garbage Grinder (V)
Other - Type of Building No. of persons Showers ( ) - Cafeteria ( )
Other fixtures

Design Flow 5.5 gallons per person per day. Total daily flow 49.5 gallons.
Septic Tank - Liquid capacity 1500 gallons Length 10' Width 5' Diameter Depth 5'
Disposal Trench - No. Width Total Length Total leaching area 195 sq. ft. SIDES
Seepage Pit No. 1 Diameter 12.5' x 7' Depth below inlet 5' Total leaching area 87.5 sq. ft. BTM

Other Distribution box ( ) Dosing tank ( )
Percolation Test Results Performed by FAFILIOS Date JULY 1, 1985
Test Pit No. 1 2 minutes per inch Depth of Test Pit 10' Depth to ground water DRY
Test Pit No. 2 minutes per inch Depth of Test Pit Depth to ground water

Description of Soil ENCLOSED

Nature of Repairs or Alterations - Answer when applicable

Agreement:
The undersigned agrees to install the aforescribed Individual Sewage Disposal System in accordance with the provisions of TITLE 5 of the State Sanitary Code - The undersigned further agrees not to place the system in operation until a Certificate of Compliance has been issued by the board of health.

Signed \_\_\_\_\_ Date \_\_\_\_\_

Application Approved By \_\_\_\_\_ Date \_\_\_\_\_

Application Disapproved for the following reasons: \_\_\_\_\_ Date \_\_\_\_\_

Permit No. \_\_\_\_\_ Issued \_\_\_\_\_ Date \_\_\_\_\_

THE COMMONWEALTH OF MASSACHUSETTS

BOARD OF HEALTH

OF \_\_\_\_\_

Certificate of Compliance

THIS IS TO CERTIFY, That the Individual Sewage Disposal System constructed ( ) or Repaired ( ) by \_\_\_\_\_

at \_\_\_\_\_ Installer \_\_\_\_\_

has been installed in accordance with the provisions of TITLE 5 of The State Sanitary Code as described in the application for Disposal Works Construction Permit No. \_\_\_\_\_ dated \_\_\_\_\_

THE ISSUANCE OF THIS CERTIFICATE SHALL NOT BE CONSTRUED AS A GUARANTEE THAT THE SYSTEM WILL FUNCTION SATISFACTORY.

DATE \_\_\_\_\_ Inspector \_\_\_\_\_

CHECK OR FILL IN WHERE APPLICABLE

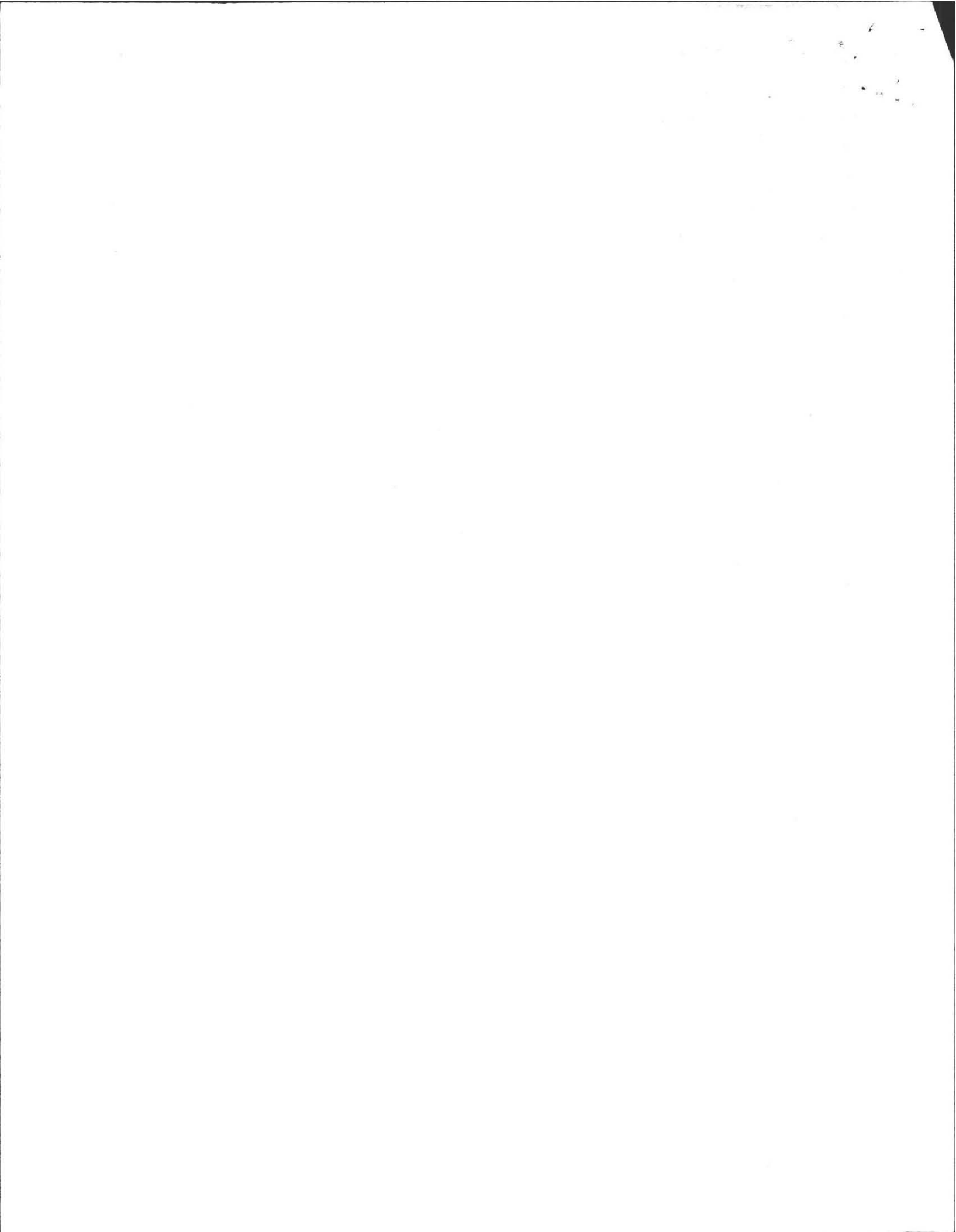

# PLAN SHOWING SEWAGE DISPOSAL SYSTEM

FOR: Killara Development  
 45-206 Willow Street  
 Springfield, MA.

BY: F.A. Filios w.r.  
 69 Pelham Road  
 Amherst, MA.

AT: Lot 95  
 Ladyslipper Drive  
 Amherst Woods  
 Amherst, MA.

SCALE: 1" = 40'

DATE: JUNE 12, 1986

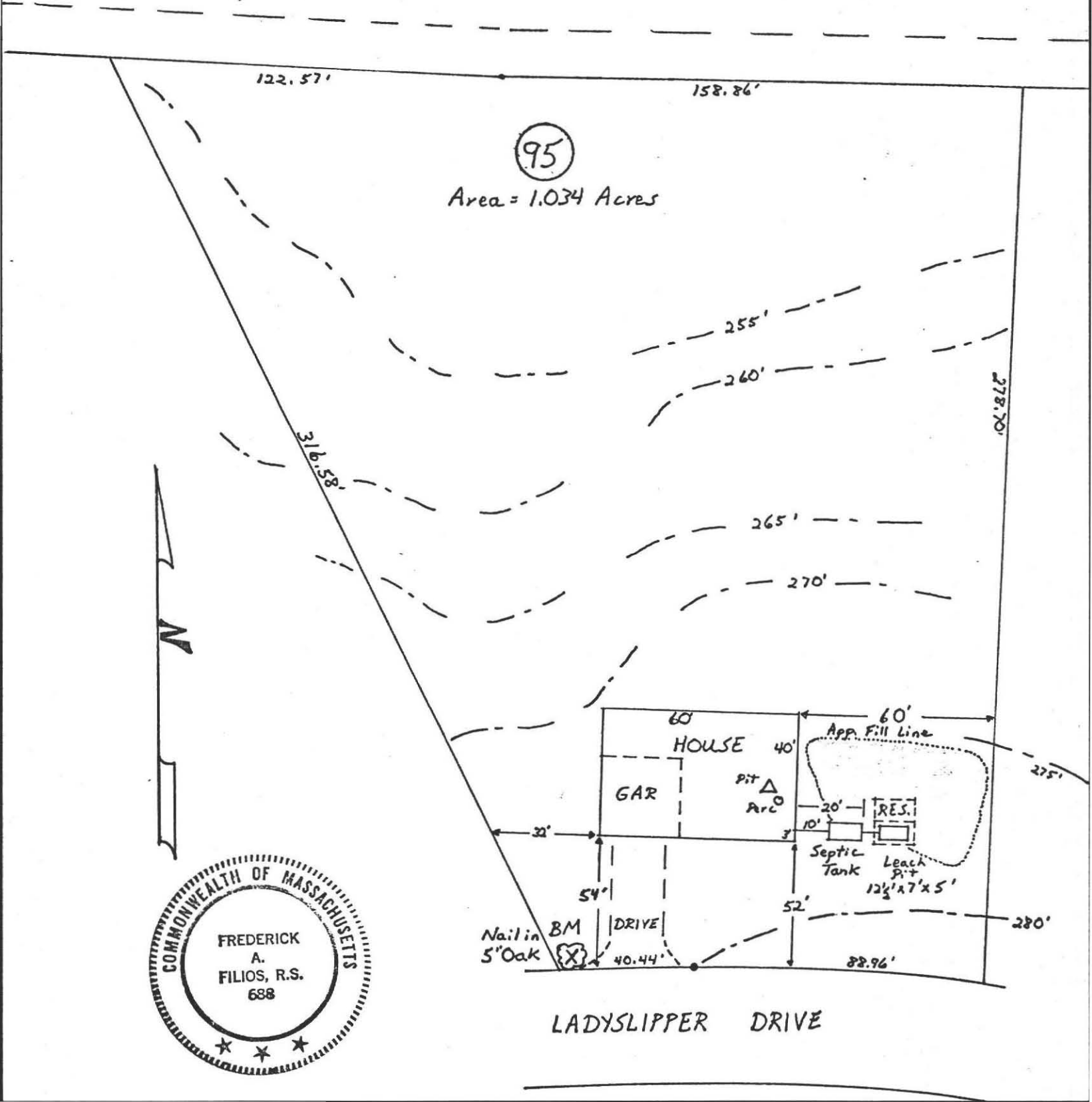

95  
 Area = 1.034 Acres



LADYSLIPPER DRIVE

1000



# PROFILE OF SEPTIC SYSTEM

FOR: KILLARA DEVELOPMENT + CONSTRUCTION, INC.  
45-206 WILLOW ST., SPRINGFIELD, MA 01103  
 SITE: LOT # 95, AMHERST WOODS, PHASE III  
AMHERST, MA

BY: Frederick A. Filios, R.S.  
69 Pelham Road  
Amherst, MA  
01002

DATE: JUNE 12, 1986

SCALE: Horizontal: 1" = 1'  
 Vertical: 1" = 3'

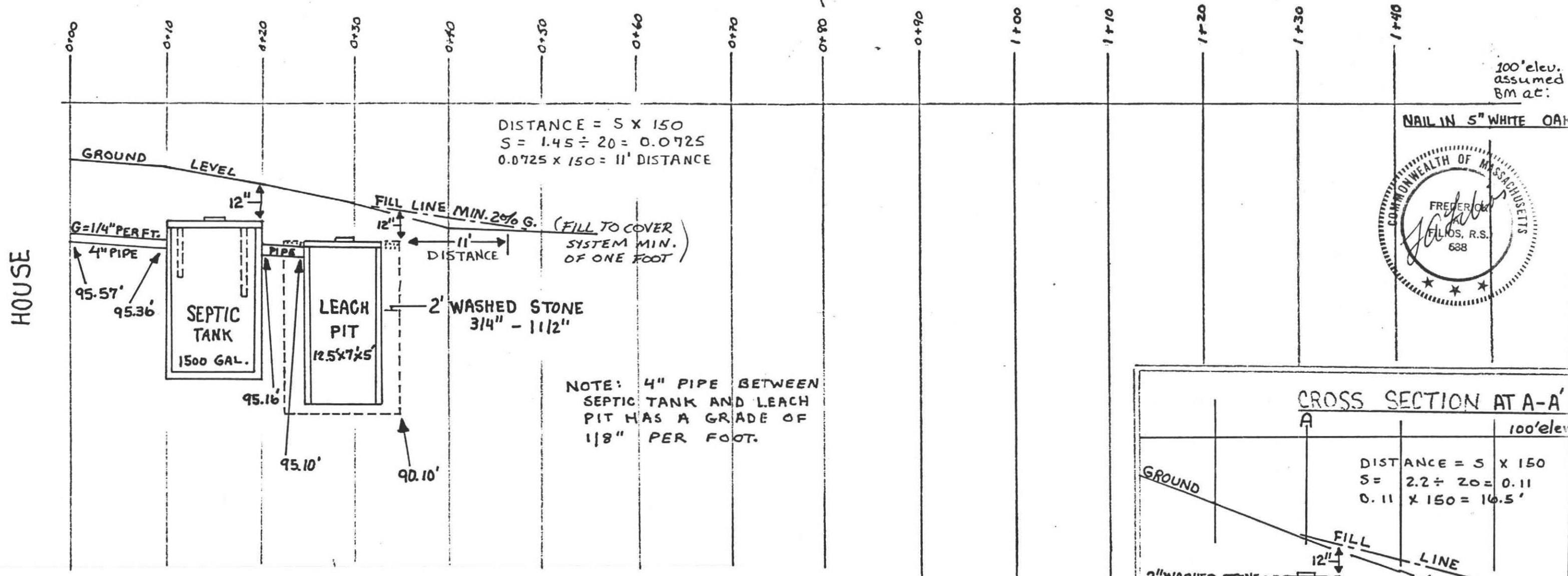

## SPECIFICATIONS

ALL MATERIALS AND CONSTRUCTION WILL BE IN ACCORDANCE WITH COMM. OF MASS. D.E.Q.E. STATE ENVIRONMENTAL CODE TITLE 5.

## CALCULATIONS

3 BEDROOMS @ 110 GALS EACH + GARBAGE GRINDER = 495 GALS  
 PERC @ 2 MIN. S/INCH ~ SIDES: 2.5 GAL. S PER S.F. ~ BTM: 1 GAL PER S.F.

LEACH PIT: 12.5' x 7' x 5' BELOW INLET

SIDES: 12.5' x 5' x 2 (SIDES) = 125 SF x 2.5 GALS = 312.5 GAL. S  
 7' x 5' x 2 (SIDES) = 70 SF x 2.5 GALS = 175.0 GAL. S

BOTTOM: 12.5' x 7' = 87.5 SF x 1.0 GAL. S = 87.5 GAL. S

TOTAL DAILY CAPACITY OF PROPOSED SYS. = 575 GAL. S

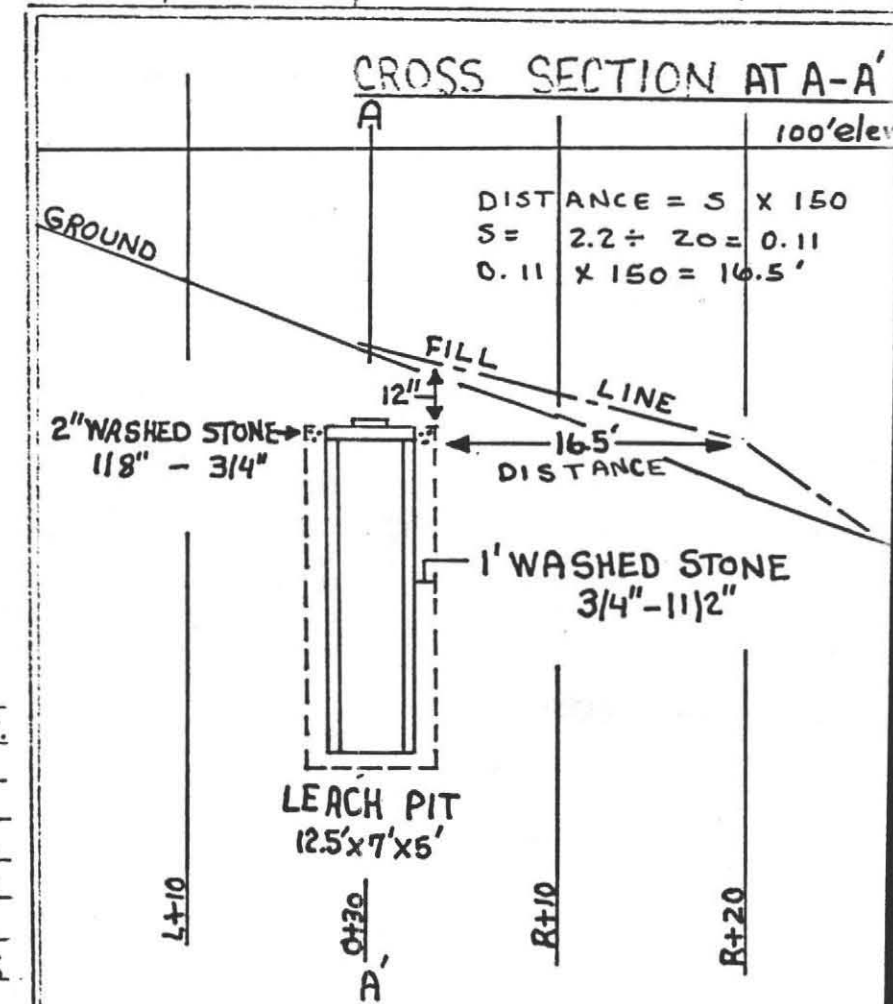

Slight Revision  
(How many)

Commonwealth of Massachusetts  
AMHERST, Massachusetts

System Pumping Record

System Owner Julie Mankus 8 Lady Slipper Circle Amherst MA	System Location same
---	-------------------------

Date of Pumping: 11-27-01

Quantity Pumped: 1500 gallons

Type: Emergency  Routine

Cesspool: No  Yes  Septic Tank: No  Yes

System Pumped by (Company): Karl's Site Work Inc Permit #: Sep 2001-000  
Contents transferred to:

Amherst WWT

Date 11-27-01

Pumper Signature

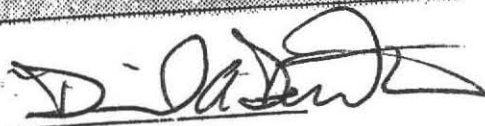

Observations/Comments: OK - NO PROBS

