

211 Iduna Lane

MRP  
244  
248



JUN 14 1988

No. 88-23

Need fee & signature on appl. Fee 90.00

THE COMMONWEALTH OF MASSACHUSETTS

BOARD OF HEALTH

TOWN OF AMHERST

Application for Disposal Works Construction Permit



Application is hereby made for a Permit to Construct (\*) or Repair ( ) an Individual Sewage Disposal System at:

Location - Address: IDUNA LANE, LOT 16; Owner: ROBERT SULLIVAN; Installer: RICHARD ROBERTS; Address: 2 TEASBURY LANE AMHERST, LEVERETT

Type of Building: Dwelling - No. of Bedrooms 4; Expansion Attic ( ); Garbage Grinder (YES); Other - Type of Building residence; No. of persons; Showers ( ); Cafeteria ( ); Other fixtures

Design Flow: 55 gallons per person per day; Total daily flow 660 gallons; Septic Tank - Liquid capacity 150 gallons; Length 120"; Width 60"; Diameter 5"; Depth 55"; Disposal Trench - No. 1; Width 27.5"; Total Length 10:46"; Total leaching area 324 sq. ft.; Seepage Pit No. 1; Diameter 1; Depth below inlet 4:66"; Total leaching area 324 sq. ft.; Other Distribution box (YES); Dosing tank ( )

Percolation Test Results: Performed by SITE DESIGN; Date 24 MAR 88; Test Pit No. 1: 2 minutes per inch; Depth of Test Pit 54"; Depth to ground water dry; Test Pit No. 2: 2 minutes per inch; Depth of Test Pit 52"; Depth to ground water dry; DENNIS P. MISKI WITNESSED

Description of Soil: SEE PLANS; Nature of Repairs or Alterations - Answer when applicable

Agreement:

The undersigned agrees to install the aforescribed Individual Sewage Disposal System in accordance with the provisions of TITLE 5 of the State Sanitary Code - The undersigned further agrees not to place the system in operation until a Certificate of Compliance has been issued by the board of health.

Signed: [Signature]; Date: 6/19/88

Application Approved By: \_\_\_\_\_ Date: \_\_\_\_\_

Application Disapproved for the following reasons: \_\_\_\_\_ Date: \_\_\_\_\_

Permit No. \_\_\_\_\_ Issued \_\_\_\_\_ Date \_\_\_\_\_

9/1/88 OK'd change in proposal regarding D.T.

THE COMMONWEALTH OF MASSACHUSETTS

BOARD OF HEALTH

TOWN OF AMHERST

Certificate of Compliance

THIS IS TO CERTIFY, That the Individual Sewage Disposal System constructed (\*) or Repaired ( ) by RICHARD ROBERTS

at LOT 16 IDUNA LANE

has been installed in accordance with the provisions of TITLE 5 of The State Sanitary Code as described in the application for Disposal Works Construction Permit No. \_\_\_\_\_ dated \_\_\_\_\_

THE ISSUANCE OF THIS CERTIFICATE SHALL NOT BE CONSTRUED AS A GUARANTEE THAT THE SYSTEM WILL FUNCTION SATISFACTORY.

DATE \_\_\_\_\_ Inspector \_\_\_\_\_

THE COMMONWEALTH OF MASSACHUSETTS

BOARD OF HEALTH

TOWN OF AMHERST

No. \_\_\_\_\_ Fee \_\_\_\_\_

Disposal Works Construction Permit

Permission is hereby granted RICHARD ROBERTS to Construct (\*) or Repair ( ) an Individual Sewage Disposal System at No. LOT 16 IDUNA LANE

as shown on the application for Disposal Works Construction Permit No. \_\_\_\_\_ Dated \_\_\_\_\_

DATE: June 9, 1988 for Amherst Health Dept. Dennis P. Misaki Board of Health

CHECK OR FILL IN WHERE APPLICABLE

1891

1892

1893

1894

1895

1896

1897

1898

1899

1900

1901

1902

1903

1904

1905

1906

1907

1908

1909

1910

1911

1912

1913

1914

1915

1916

1917

1918

1919

1920

Need fee & signature on appl.

No. ....

FEE .....

THE COMMONWEALTH OF MASSACHUSETTS

BOARD OF HEALTH

TOWN OF AMHERST

Application for Disposal Works Construction Permit

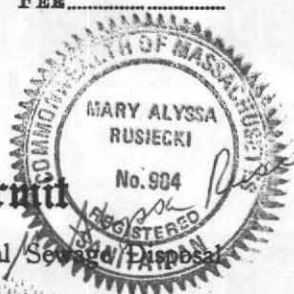

Application is hereby made for a Permit to Construct (\*) or Repair ( ) an Individual Sewage Disposal System at:

Location - Address: IDUNA LANE, LOT 16, 2 TEASBURY LANE AMHERST, LEVERETT

Type of Building: Dwelling - No. of Bedrooms 4, Expansion Attic ( ), Garbage Grinder ( ), Other - Type of Building residence, No. of persons, Showers ( ) - Cafeteria ( )

Design Flow: 55 gallons per person per day, Total daily flow 660 gallons, Septic Tank - Liquid capacity 150 gallons, Length 120", Width 60", Diameter 3, Depth 55", Disposal Trench - No., Width, Total Length, Total leaching area, Seepage Pit No., Diameter, Depth below inlet, Total leaching area

Percolation Test Results: Performed by SITE DESIGN, Date 24 MAR 88, Test Pit No. 1, 2 minutes per inch, Depth of Test Pit 54", Depth to ground water dry, Test Pit No. 2, 2 minutes per inch, Depth of Test Pit 52", Depth to ground water dry

Description of Soil: SEE PLANS

Nature of Repairs or Alterations - Answer when applicable

Agreement: The undersigned agrees to install the aforescribed Individual Sewage Disposal System in accordance with the provisions of TITLE 5 of the State Sanitary Code - The undersigned further agrees not to place the system in operation until a Certificate of Compliance has been issued by the board of health.

Signed [Signature], Date 6/14/88

Application Approved By .....

Application Disapproved for the following reasons: .....

Permit No. .... Issued .....

THE COMMONWEALTH OF MASSACHUSETTS

BOARD OF HEALTH

TOWN OF AMHERST

Certificate of Compliance

THIS IS TO CERTIFY, That the Individual Sewage Disposal System constructed (\*) or Repaired ( ) by RICHARD ROBERTS

at LOT 16 IDUNA LANE

has been installed in accordance with the provisions of TITLE 5 of The State Sanitary Code as described in the application for Disposal Works Construction Permit No. .... dated .....

THE ISSUANCE OF THIS CERTIFICATE SHALL NOT BE CONSTRUED AS A GUARANTEE THAT THE SYSTEM WILL FUNCTION SATISFACTORY.

DATE .....

THE COMMONWEALTH OF MASSACHUSETTS

BOARD OF HEALTH

TOWN OF AMHERST

No. ....

FEE .....

Disposal Works Construction Permit

Permission is hereby granted RICHARD ROBERTS to Construct (\*) or Repair ( ) an Individual Sewage Disposal System at No. LOT 16 IDUNA LANE

as shown on the application for Disposal Works Construction Permit No. .... Dated .....

DATE June 9, 1988 for Amherst Health Dept: Dennis P. Ruski

CHECK OR FILL IN WHERE APPLICABLE

Lot 16

No. 88-23 Revised

MAY 24 1989

Revised

FEE Pd 6/88

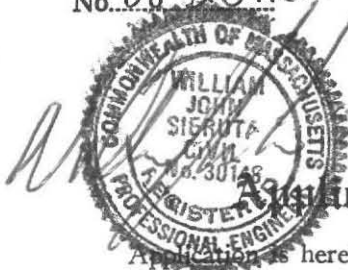

THE COMMONWEALTH OF MASSACHUSETTS

BOARD OF HEALTH

TOWN OF Amherst MASS

Application for Disposal Works Construction Permit

Application is hereby made for a Permit to Construct (x) or Repair ( ) an Individual Sewage Disposal System at:

16 IDUNA LAKE Amherst MASS LOT 16
Location - Address
ROBERT SULLIVAN 2 FERBURY LANE Amherst MASS
Owner
R. ROBERTS HERRINGWAY RD Levenett
Address

Type of Building
Dwelling - No. of Bedrooms 4 bedrooms Expansion Attic (-) Garbage Grinder (1)
Other - Type of Building Resident No. of persons 8 Showers (3) - Cafeteria (-)
Other fixtures Full Bath with tub and shower

Design Flow 110 gallons per person per day. Total daily flow 440 x 1.25 = 550 gallons.
Septic Tank - Liquid capacity 1200 gallons Length 12'0" Width 5'0" Diameter 3'0" Depth 3'0"
Disposal Trench - No. 1 Width 18" x 12" Total Length 3.9' Total leaching area 72.5 sq. ft.
Seepage Pit No. 1 Diameter 18" x 12" Depth below inlet 3.9' Total leaching area 72.5 sq. ft.
Other Distribution box ( ) Dosing tank ( ) BOTTOM 234 x 12 x 5'0"
Percolation Test Results Performed by W. SIERUTA Date 4/26/89
Test Pit No. 1 2.0 minutes per inch Depth of Test Pit 72" Depth to ground water DIA
Test Pit No. 2 2.0 minutes per inch Depth of Test Pit 72" Depth to ground water DIA

Description of Soil 14-15' coarse sand D4, 0-9 loam
9-14 subsoil 14-17 gravel med sand
No H2O D4, 0-10 topsoil 10-14 subsoil
Nature of Repairs or Alterations - Answer when applicable 14-130 boney ground
FINE SUGAR SAND
NO H2O

Agreement:

The undersigned agrees to install the aforescribed Individual Sewage Disposal System in accordance with the provisions of TITLE 5 of the State Sanitary Code - The undersigned further agrees not to place the system in operation until a Certificate of Compliance has been issued by the board of health.

Signed x Richard Roberts Date 5-20-89

Application Approved By \_\_\_\_\_ Date \_\_\_\_\_

Application Disapproved for the following reasons: \_\_\_\_\_ Date \_\_\_\_\_

Permit No. 88-23 Issued \_\_\_\_\_ Date \_\_\_\_\_

THE COMMONWEALTH OF MASSACHUSETTS

BOARD OF HEALTH

TOWN OF Amherst

Certificate of Compliance

THIS IS TO CERTIFY, That the Individual Sewage Disposal System constructed (x) or Repaired ( ) by Richard Roberts Installer at 16 IDUNA LAKE

has been installed in accordance with the provisions of TITLE 5 of The State Sanitary Code as described in the application for Disposal Works Construction Permit No. 88-23 dated \_\_\_\_\_

THE ISSUANCE OF THIS CERTIFICATE SHALL NOT BE CONSTRUED AS A GUARANTEE THAT THE SYSTEM WILL FUNCTION SATISFACTORY.

DATE \_\_\_\_\_ Inspector \_\_\_\_\_

THE COMMONWEALTH OF MASSACHUSETTS

BOARD OF HEALTH

TOWN OF Amherst

No. 88-23

FEE Pd 6/88

Disposal Works Construction Permit

Permission is hereby granted Richard Roberts to Construct (x) or Repair ( ) an Individual Sewage Disposal System at No. 16 IDUNA LAKE

as shown on the application for Disposal Works Construction Permit No. 88-23 Dated \_\_\_\_\_

DATE \_\_\_\_\_ Board of Health

CHECK OR FILL IN WHERE APPLICABLE



Vertical text on the right edge, possibly a page number or reference code.

Main body of very faint, illegible text, possibly bleed-through from the reverse side of the page.

THE ISSUANCE OF THIS SYSTEM WILL BE...

1953-52

Additional faint text at the bottom right, possibly a date or signature area.



AMHERST HEALTH DEPARTMENT  
BANGS COMMUNITY CENTER  
70 BOLTWOOD WALK  
AMHERST, MA 01002

SOIL EXAMINATIONS / PERCOLATION TESTS

JOB #

LOCATION OF PROP.: *Robert Sullivan (Bud Kellogg)*  
*Eduna Lane (Lots #15+16)*  
LOT NO.: *Amherst, MA*

DATE PERFORMED: *March 24, 1988*  
PERFORMED BY: *Alyssa Rusiecki R.S.*

WITNESSED BY: *for Amherst Health Dept.: N. Rinaki*

PERK TEST RESULTS: (tabulation on back)

- 2 minutes / inch depth of perc test pit 52"*
- 2 minutes / inch " " " " " 54"*
- 
- 

COMMENTS: *Area is suitable for the installation of a subsurface sewage disposal system. Hold for design plans. Property to be serviced by Town Water.*

SKETCH PLAN *No Scale*

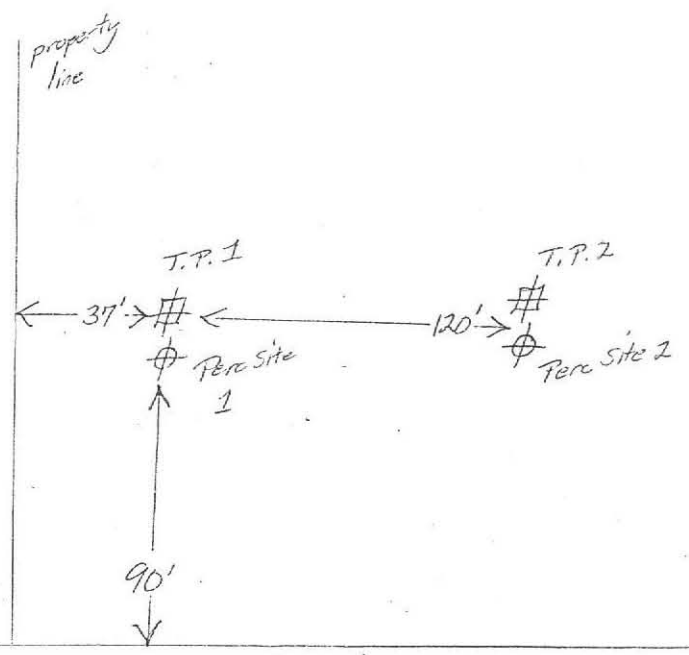

INDICATES OBSERVATION HOLES  
INDICATES PERK TEST LOCATION

∇ denotes groundwater OBSERVATION HOLES

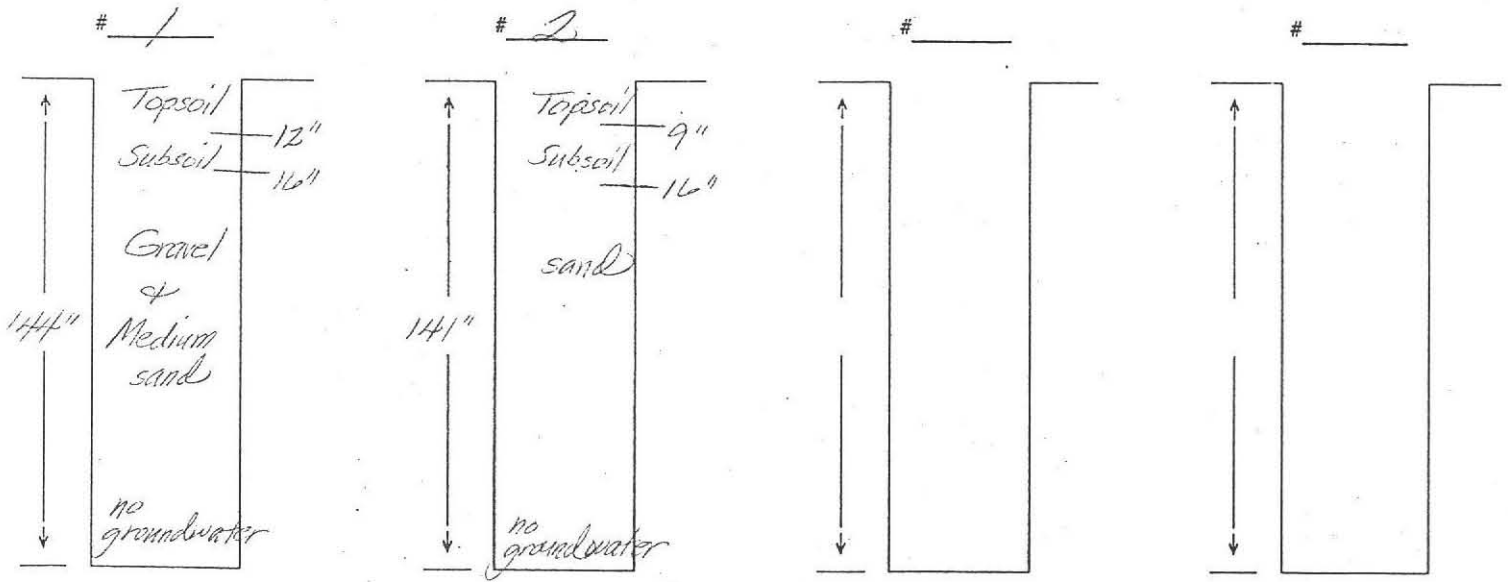

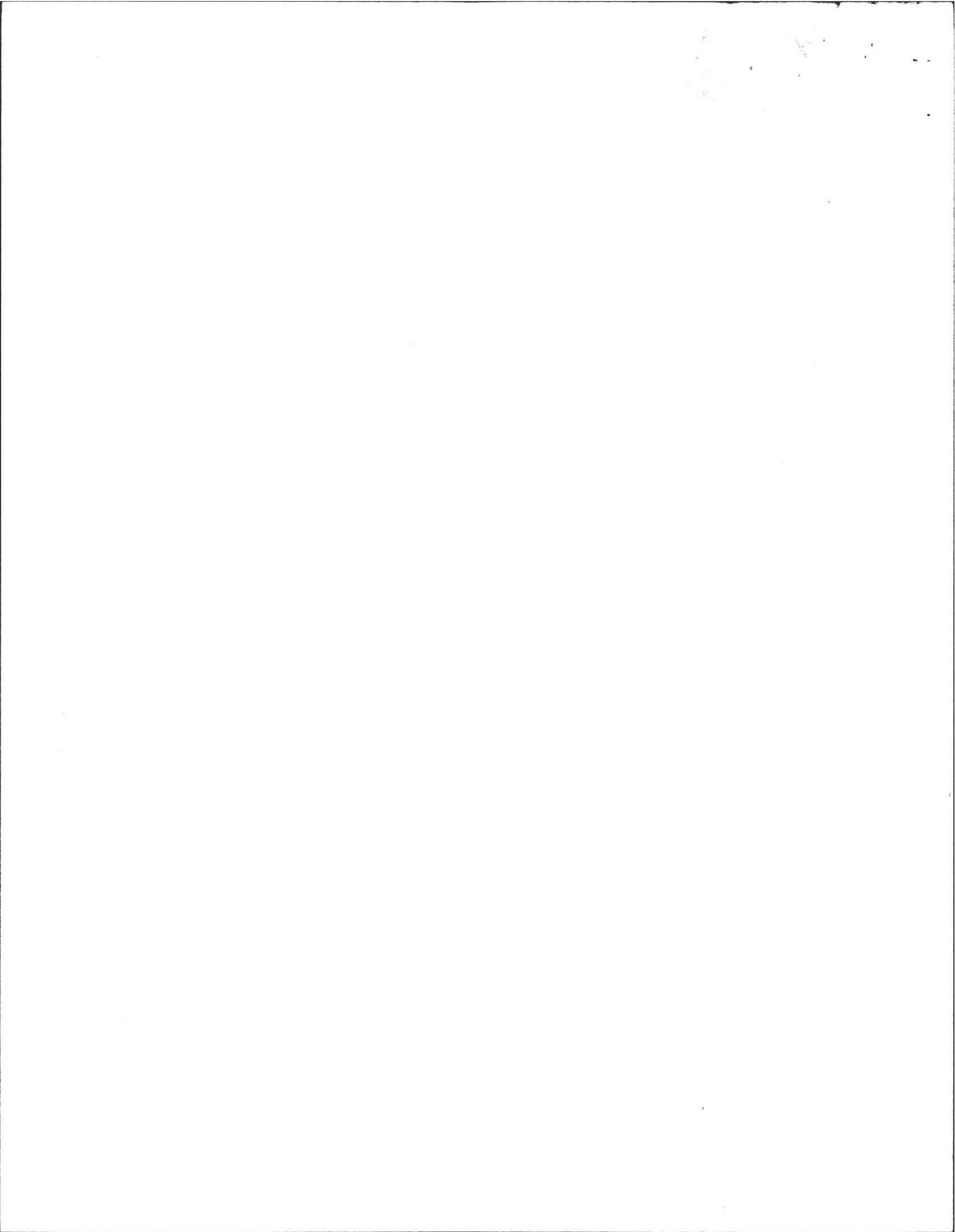

**PLAN VIEW SCALE 1"=40'-0"**

EXISTING 1" CONTOURS  
PROPOSED 1" CONTOURS

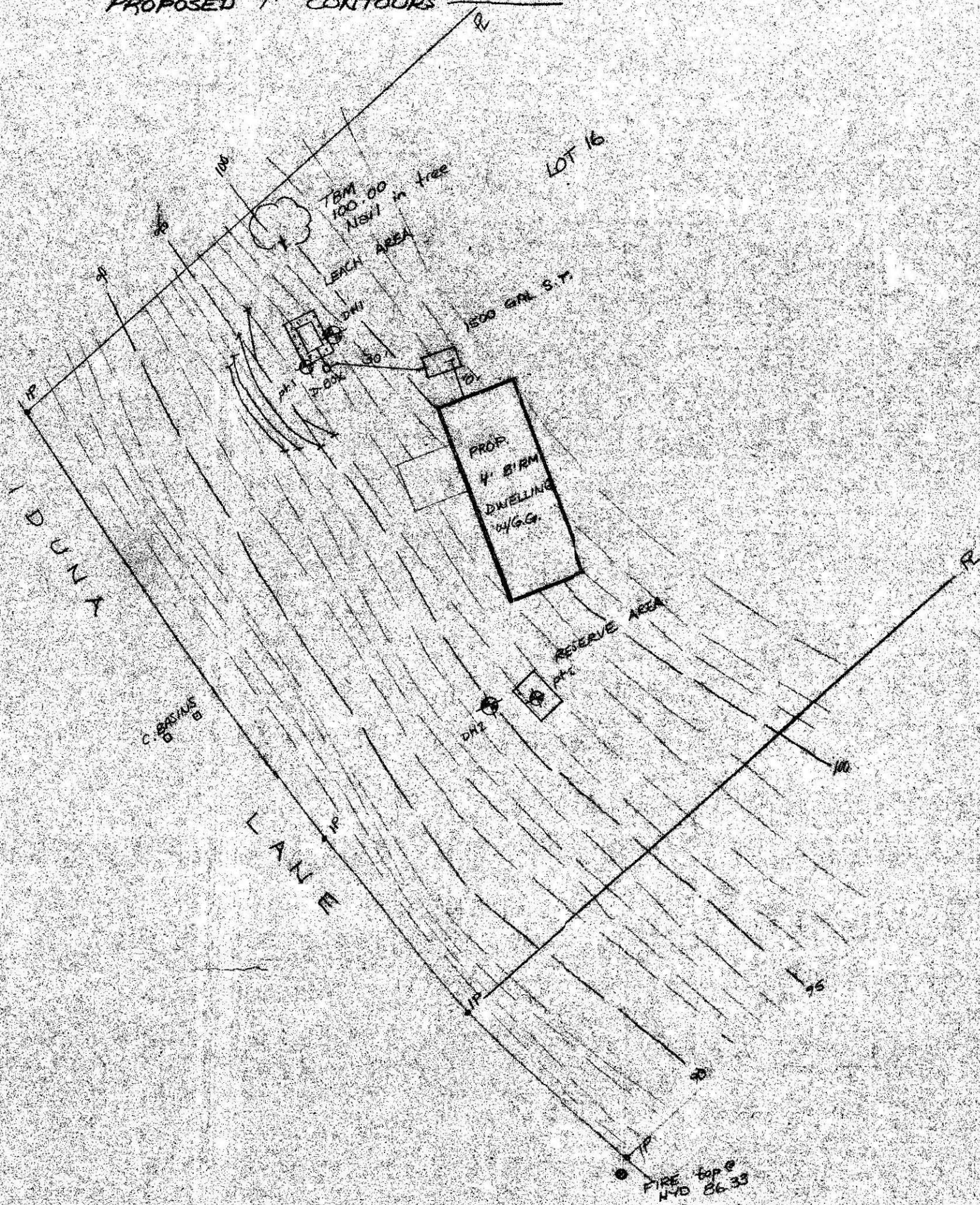

**DESIGN CALCULATIONS**

PROPOSED 4 BEDROOM DWELLING, W/GAR. GRINDER  
660 GALLONS MINIMUM DAILY FLOW  
LEACH AREA TYPE: PRE-CAST CHAMBER & STONE

BASE DIMENSIONS: 2 B.S. W 4.46' H 4.66' @ FLD  
EFFECTIVE DIMENSIONS: L 14.5' W 10.46' H 4.66'

AREA:  
BOTTOM:  $14.5 \times 10.46 = 151.67 \text{ SF}$   
SIDE:  $2[14.5 \times 4.66] + 2[10.46 \times 4.66] = 232.62 \text{ SF}$   
TOTAL: 384.29 SF

CAPACITY:  
BOTTOM: 151.67 GALLONS  
SIDE: 581.52 GALLONS  
TOTAL: 733.23 GALLONS

TOWN WATER  
PROPOSED WELL > 175' FROM LEACH AREA, NO OTHER WELLS WITHIN 200' FROM LEACH AREA.  
NO CHANGES TO BE MADE WITHOUT PRIOR APPROVAL FROM THIS TOWN, AND LOCAL BOARD OF HEALTH. ALL WORKMANSHIP & MATERIALS TO BE IN ACCORDANCE WITH MDEGE TITLE V, SANITARY CODE.

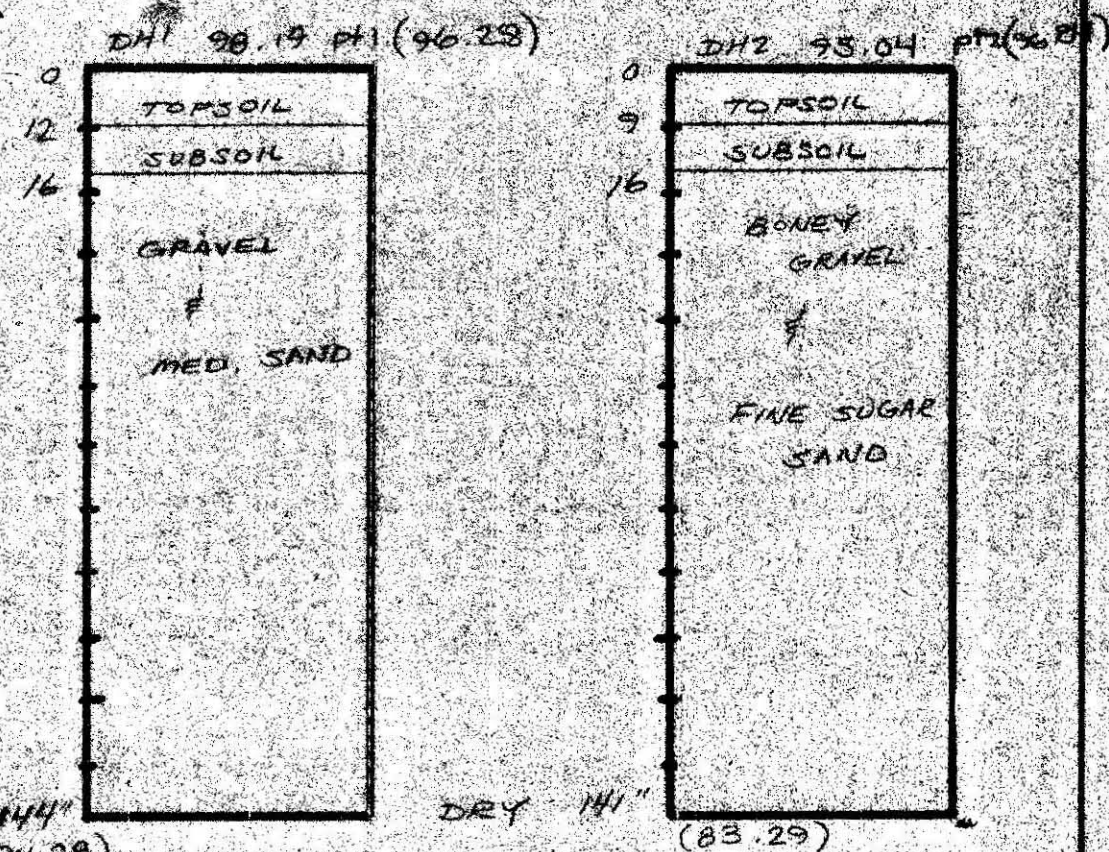

**PERCOLATION TEST**

FIRM: SITE DESIGN/RUSIECKI  
INSPECTOR: DENNIS PINSKI  
RATES: ~ 2 MIN/IN, ~ 2 MIN/IN  
DATE: 24 MAR 88  
D.O.P. 52", 54"

**INVERT ELEVATIONS**

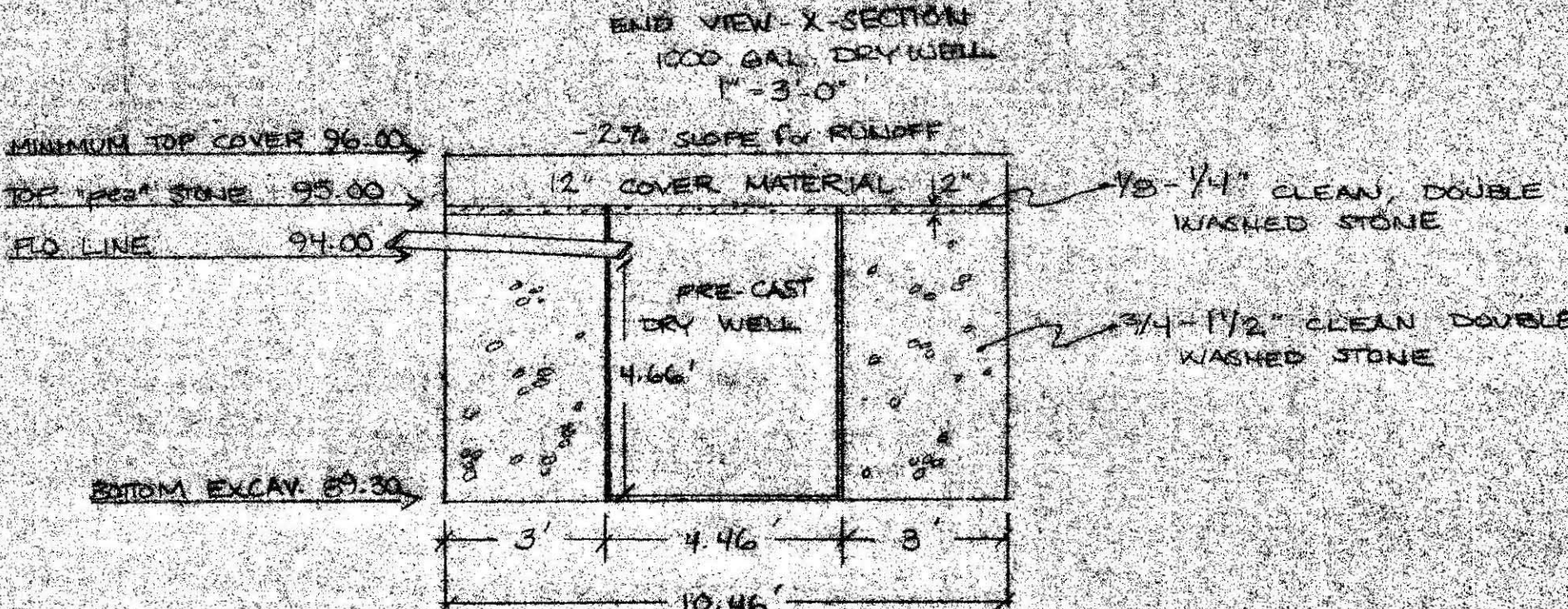
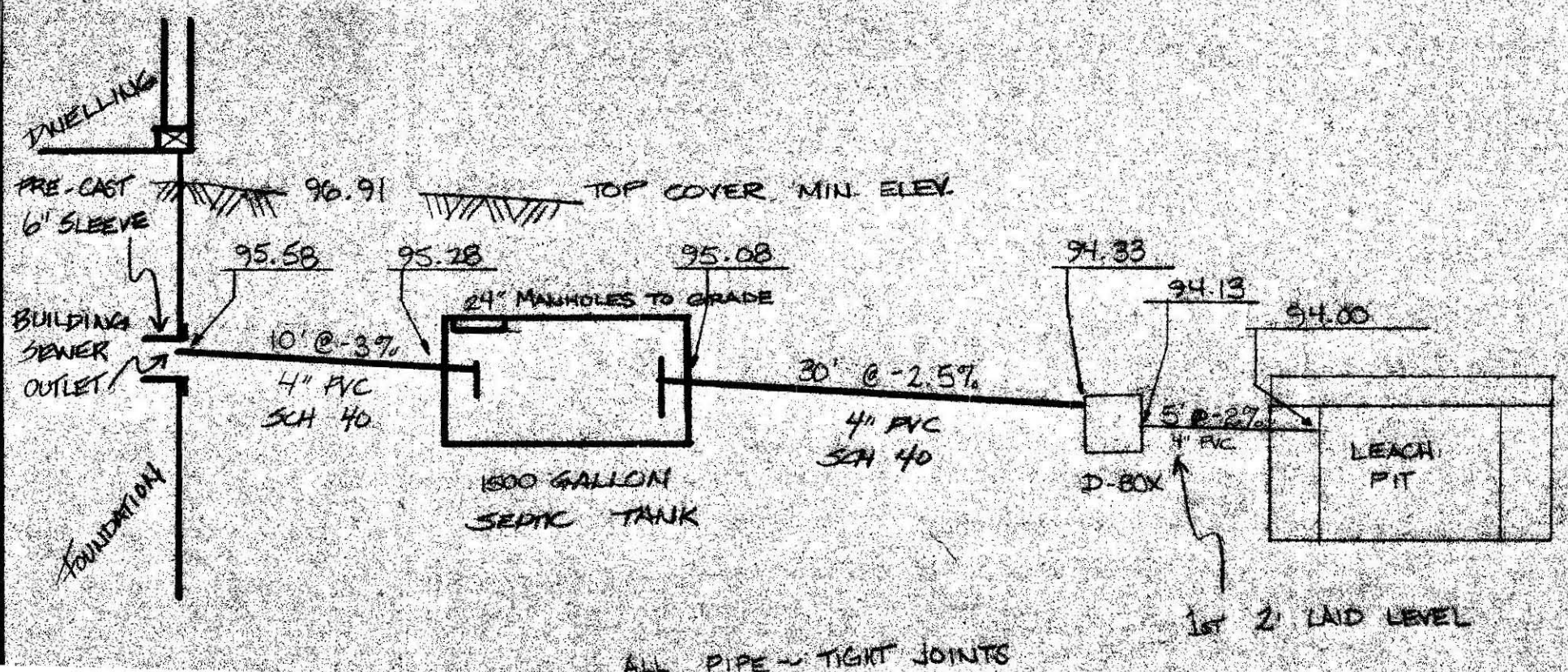

**Sub-surface Sewage Disposal System**  
ROBERT SULLIVAN  
2 TENSURY LANE  
AMHERST, MA 01002  
SITE: DUNA LANE, LOT 16, AMHERST, MA

TOWN OF AMHERST  
**Board of Health Plan Review**  
THIS PLAN HAS BEEN SUBMITTED IN COMPLIANCE WITH G.M.A. §10 TITLE V.  
PERMIT NO. DATED  
BOARD OF HEALTH.



**Site Design Associates**  
PERC. TESTS, SEPTIC PLANS, & SITE PLANNING  
P.O. BOX 654  
BELCHERTOWN, MASS 01007

Robert Sullivan  
(Lot #16)  
Iduna Lane

Top of foundation  
104.85

1500 gal.  
septic  
tank

Septic tank  
outlet invert 91.70

Drywell invert  
87.62

1500 gal.  
Drywell

11' off Property line

Iduna Lane

Driveway

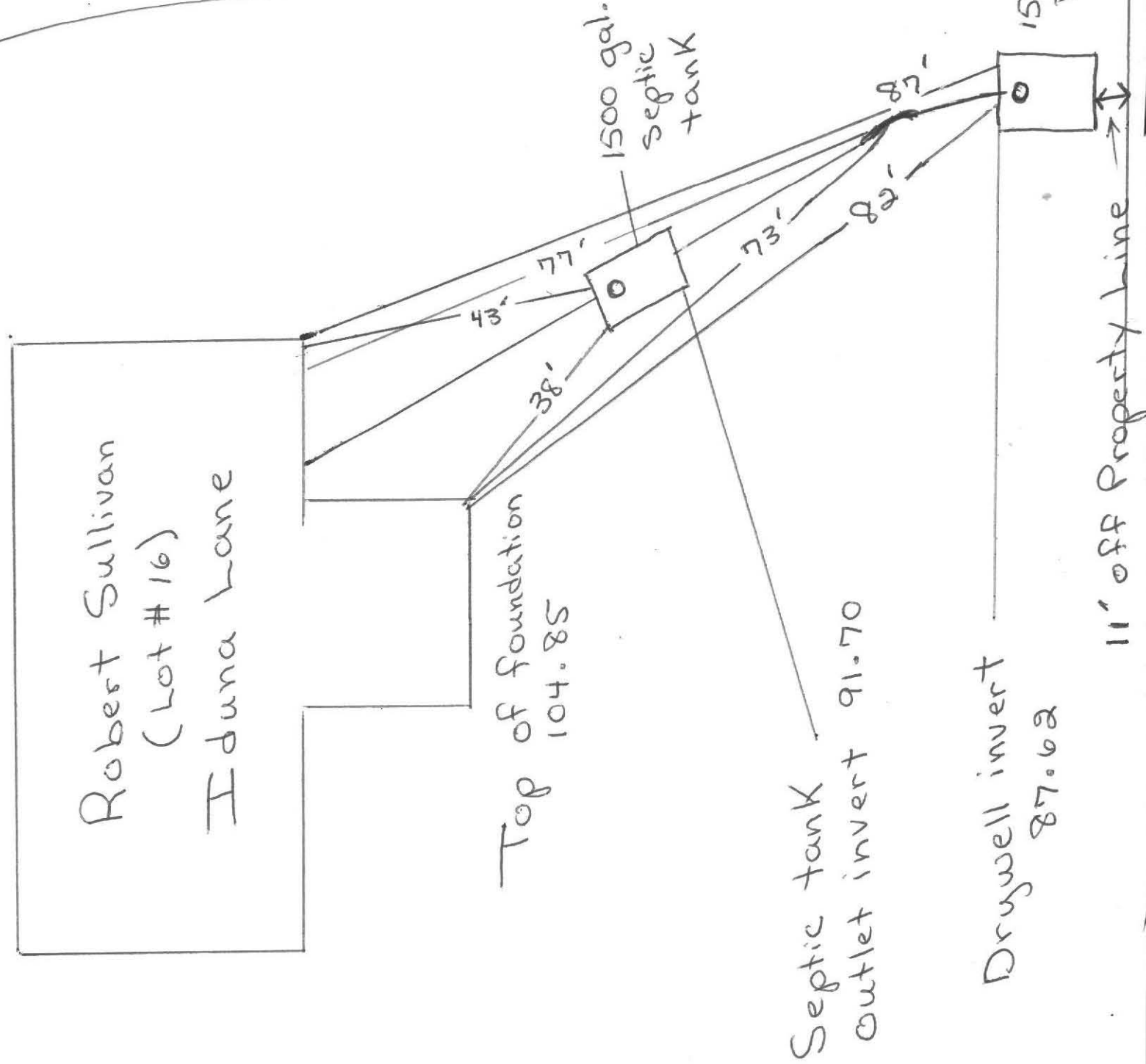

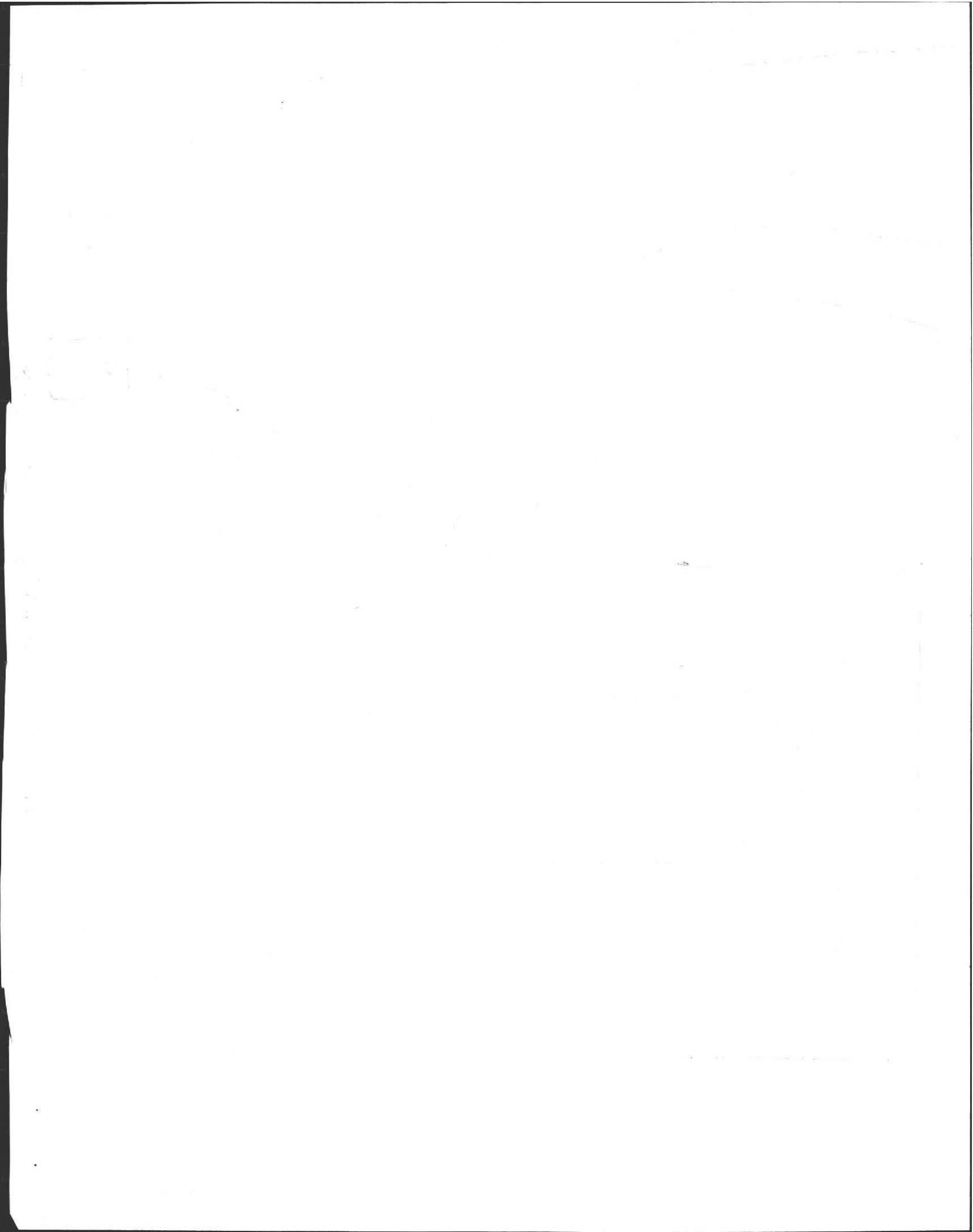

Robert Sullivan  
(Lot #16)  
Iduna Lane

Top of foundation  
104.85

1500 gal.  
septic  
tank

Septic tank  
outlet invert 91.70

Drywell invert  
87.62

1500 gal.  
Drywell

11' off Property line

Iduna Lane

Driveway

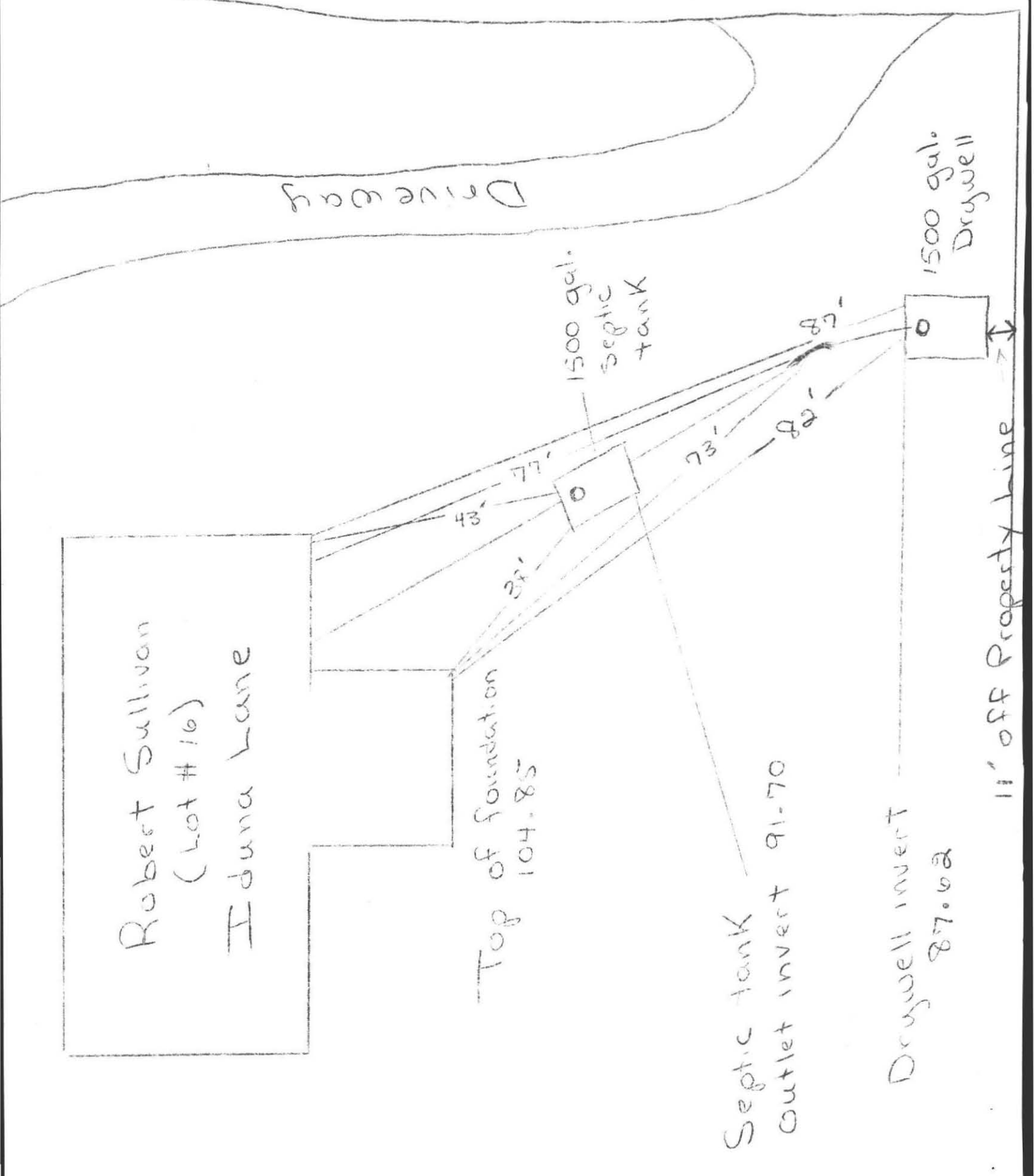

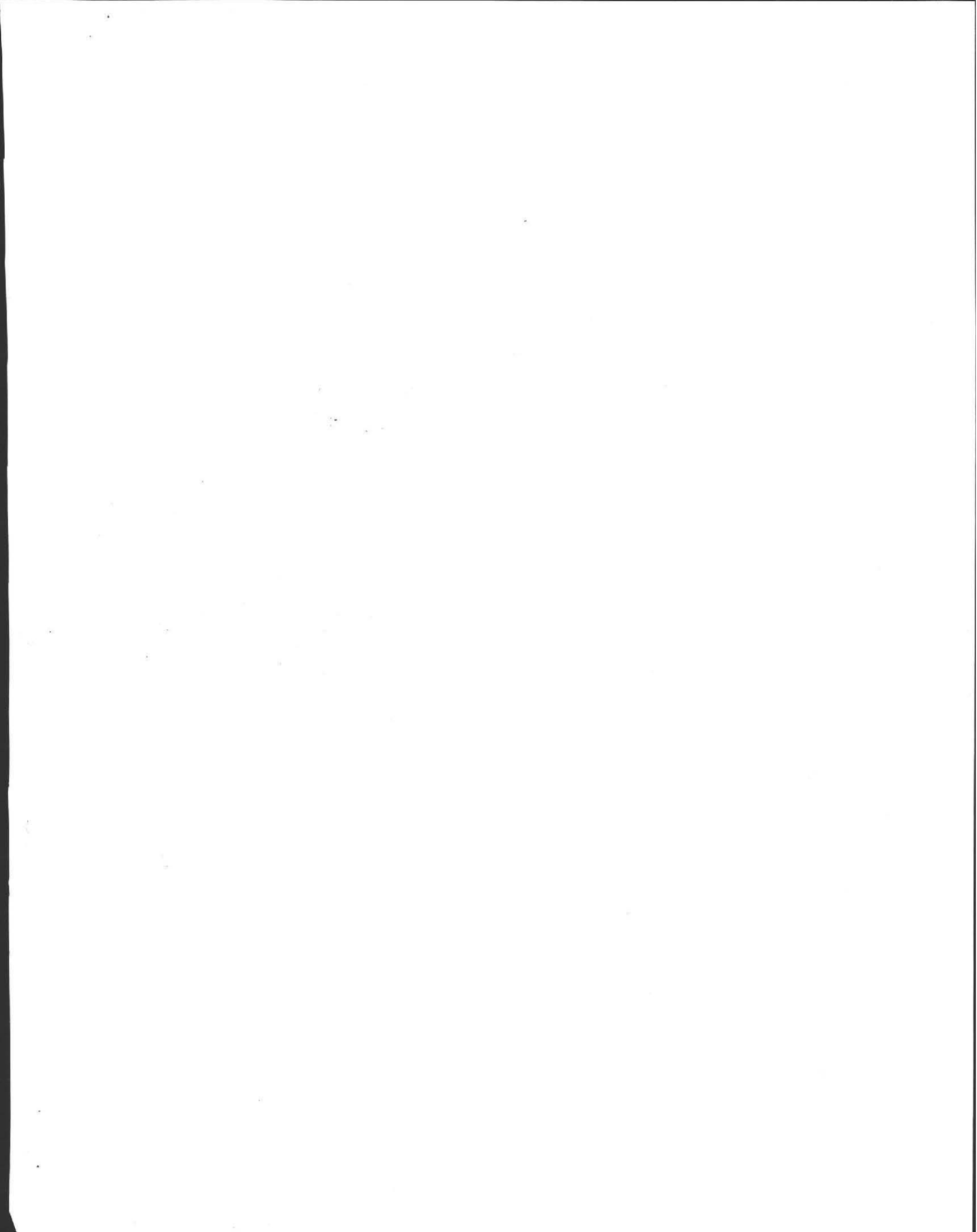

OWNER Marilyn Thompson

DATE Dec. 11, 1987

LOCATION Eduna Lane  
Amherst Ma.

OBSERVER Filios Enterprises Inc.

B of H Dennis Pinski

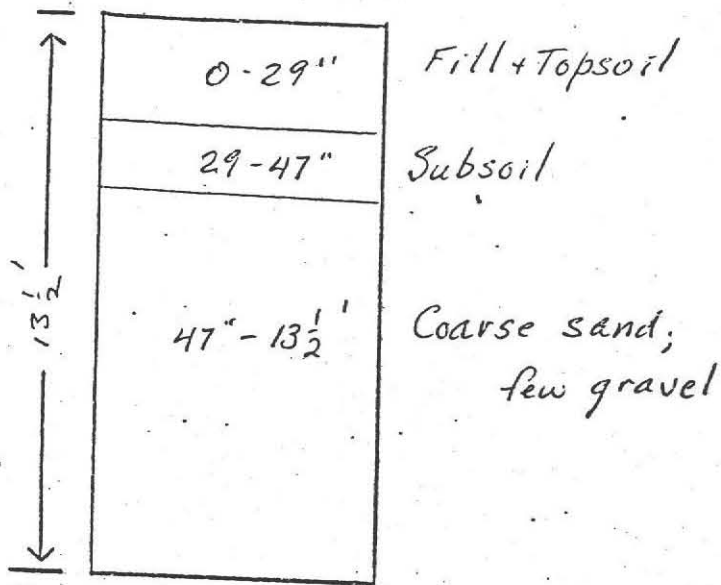

GROUND WATER none

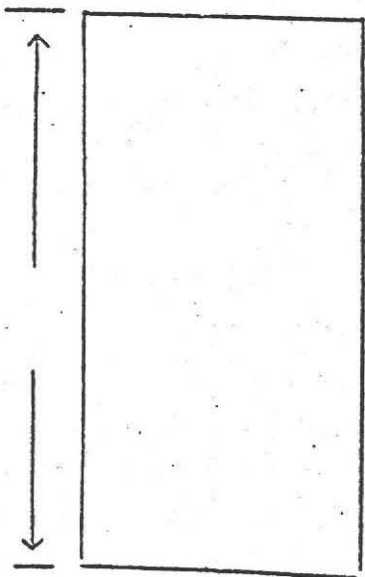

GROUND WATER \_\_\_\_\_

PERCOLATION RATE AT 62"

< 2 min./inch

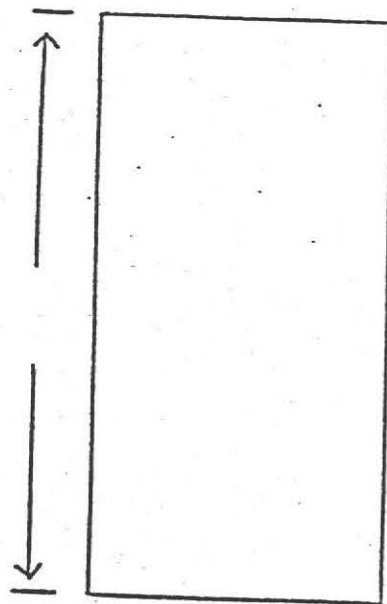

GROUND WATER \_\_\_\_\_

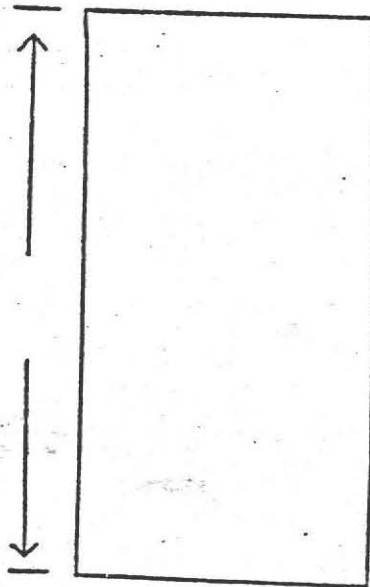

GROUND WATER \_\_\_\_\_

*Disapproved plan*

*Hold for revision*

*4/01/88*

*Revision received & approved*





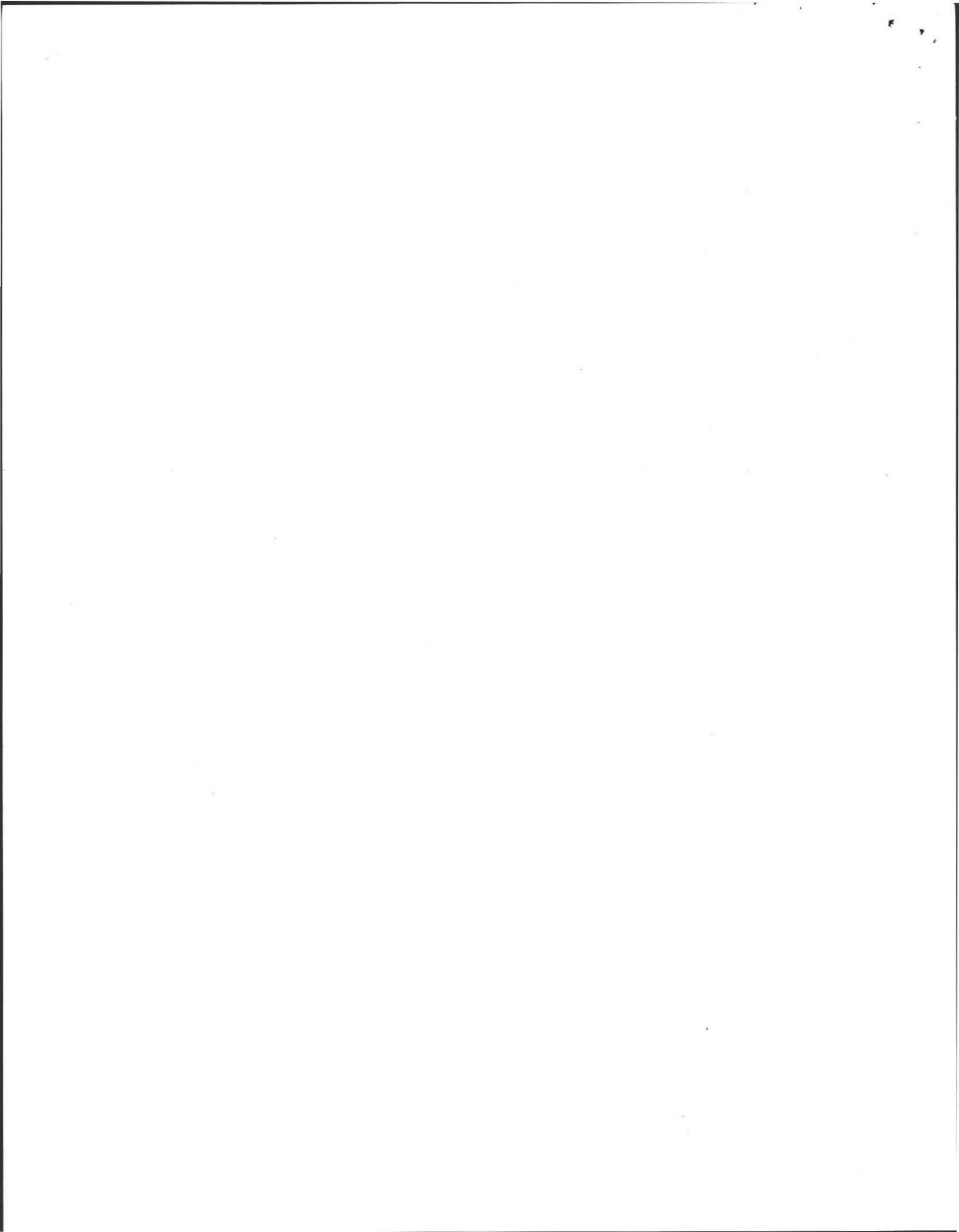

**PERCOLATION TEST INFORMATION**

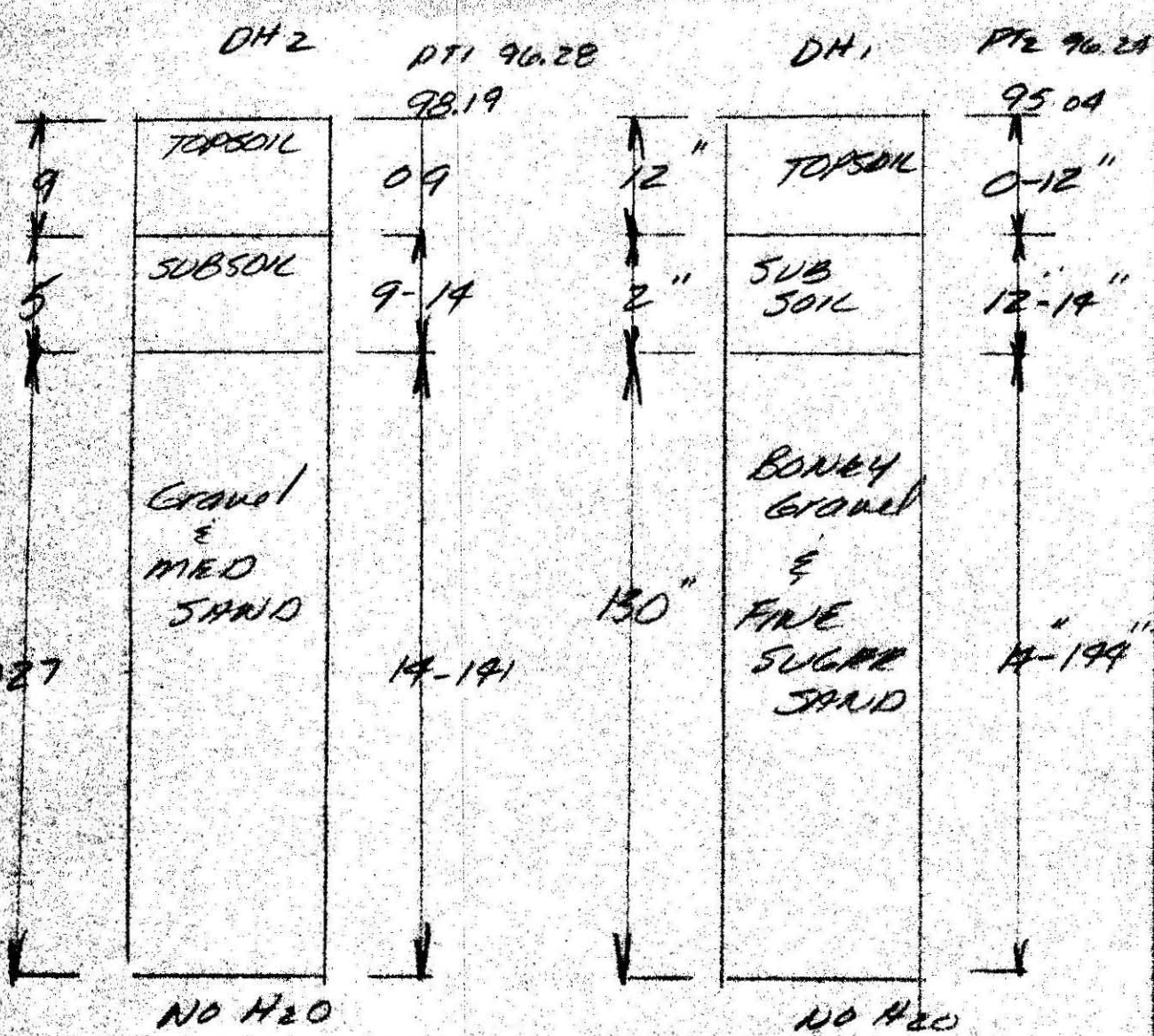

**Percolation Test INFORMATION**

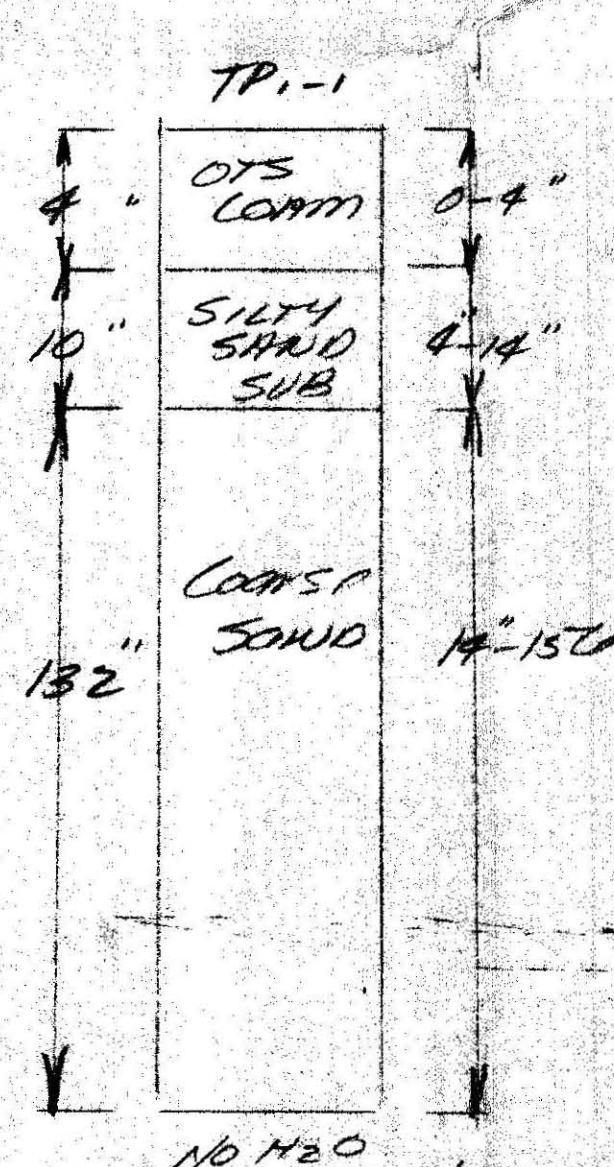

ENGR. RUSIECKI  
WITNESS D. PINSKI  
RATE 20 min/inch  
DATE 3/29/88  
DEPTH 54"

APRIL 26 1987  
ROBERT SULLIVAN  
2 TRAWERY LANE  
ARMAHST MASS  
ENGR. WTSIARUTA  
WITNESS D. SAROZINSKI  
LOC. LOT #10  
IOUNIA LANE  
ARMAHST MASS

PERCOLATION RATE  
2.0  
DEPTH 76"  
ACTUAL RATE  
1.33 min/inch

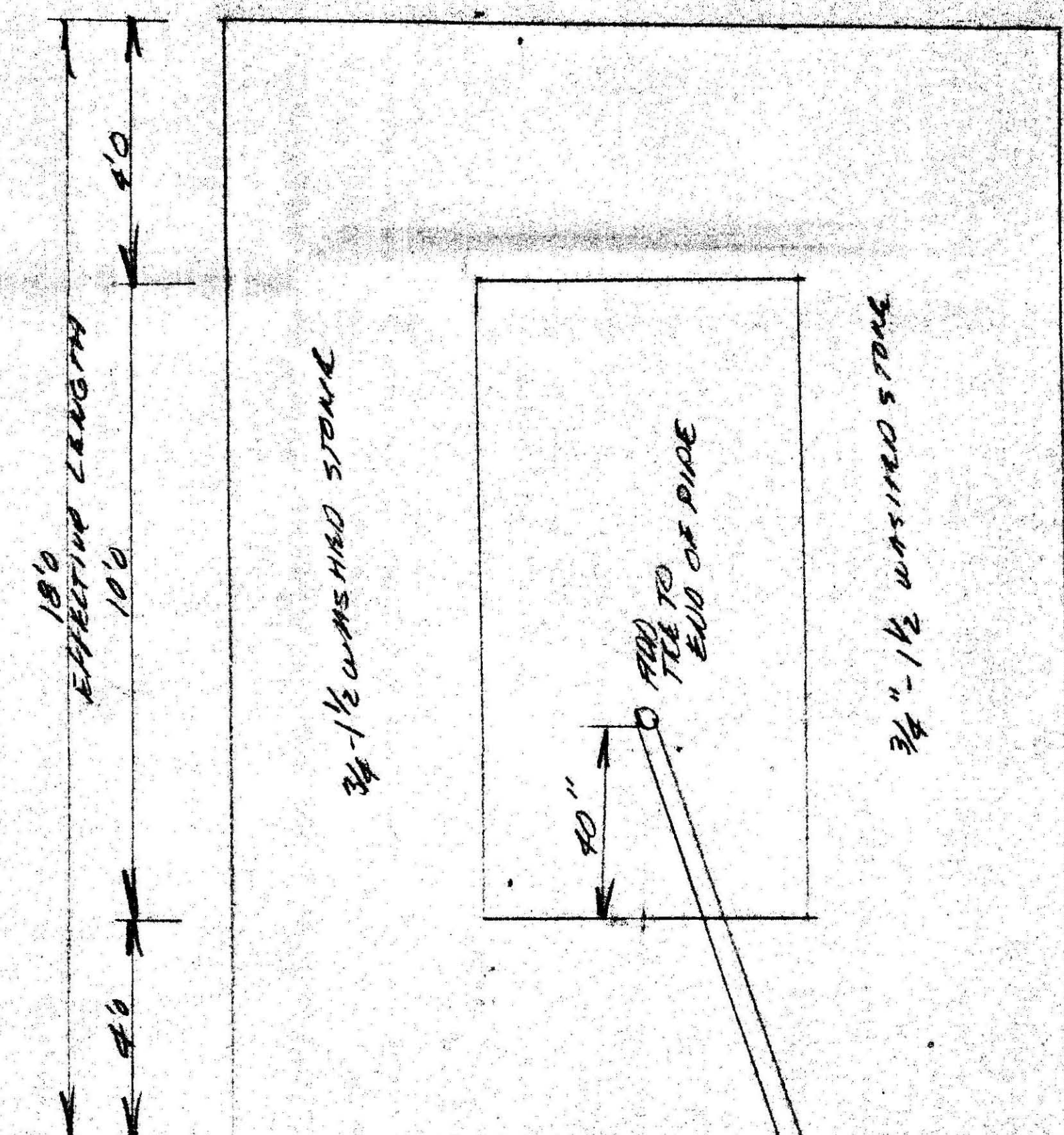
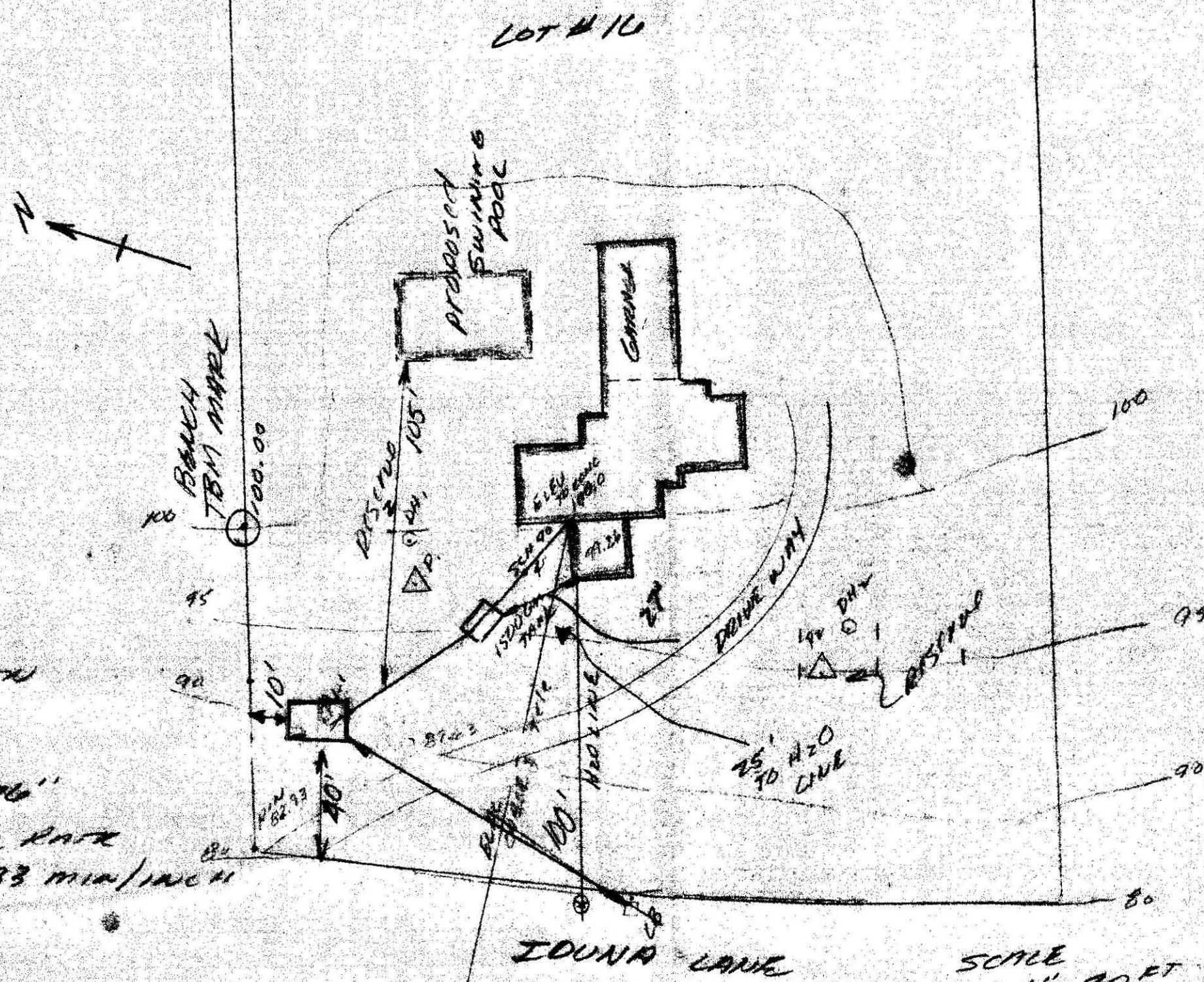

DESIGN INFORMATION  
ALL CONSTRUCTION TO BE IN ACCORDANCE WITH 310 CMR'S  
TITLE 5 AND LOCAL BOARD OF HEALTH REGULATIONS

FINISH GRADING TO BE MAIN SIMILAR TO EXISTING PROFILE

DESIGN INFORMATION  
USE: SINGLE FAMILY RESIDENTIAL STRUCTURE  
4 BEDROOMS 2 1/2 BATH  
FULL BMT WITH DRAINAGE  
PROPOSED SWIMMING POOL  
WITH DISPOSAL

DESIGN FLOW 310 LPM IS  
4.1 NIO GAL/DAY PER PERSON = 440 GALS  
WITH DISPOSAL 440 GALS/DAY x 150%  
660 GALS/DAY

INCREASE DESIGN FLOW PER AMHERST  
BOARD OF HEALTH REGULATIONS  
660 GAL/DAY x 1.25 = 825 GALS/DAY  
REQUIRED FOR LEACHING SYSTEM

SEPTIC TANK REQUIRED  
310 CMR 15.06  
440 x 1.25 x 240 x 1.00 = 1100 GPD  
MINIMUM 320 TANK WITH DISPOSAL  
1500 GALS

TANK 10'0" x 5'0" x 5'0" 34" FROM BASE TO  
TANK INV.

LEACHING SYSTEM  
DUE TO SOIL CONDITIONS DEPTH TO  
REQUIRED WATER TABLE AND CONTOURS A  
FOR LEACHING LEACHING PIT DESIGN IS TO BE USED  
SYSTEM  
USE 1500 CHAMBER 10' x 5' x 5' 4"  
WITH 4 FT OF STONE  
ALL SIDES  
825 gal/day

EFFECTIVE WIDTH 13'  
EFFECTIVE LENGTH 18'  
EFFECTIVE DEPTH 4.32 FT  
SIDE WALL AREA 4.32 x 13' x 2 + 4.32 x 18' x 2 = 204.6

BOTTOM AREA 13' x 18' = 234 FT<sup>2</sup>  
TOTAL LEACHING CAPACITY 204.6 x 2.5 + 234 x 1.0 = 888.10 GAL  
TANK SET AT SITE  
SPIKE IN SAND

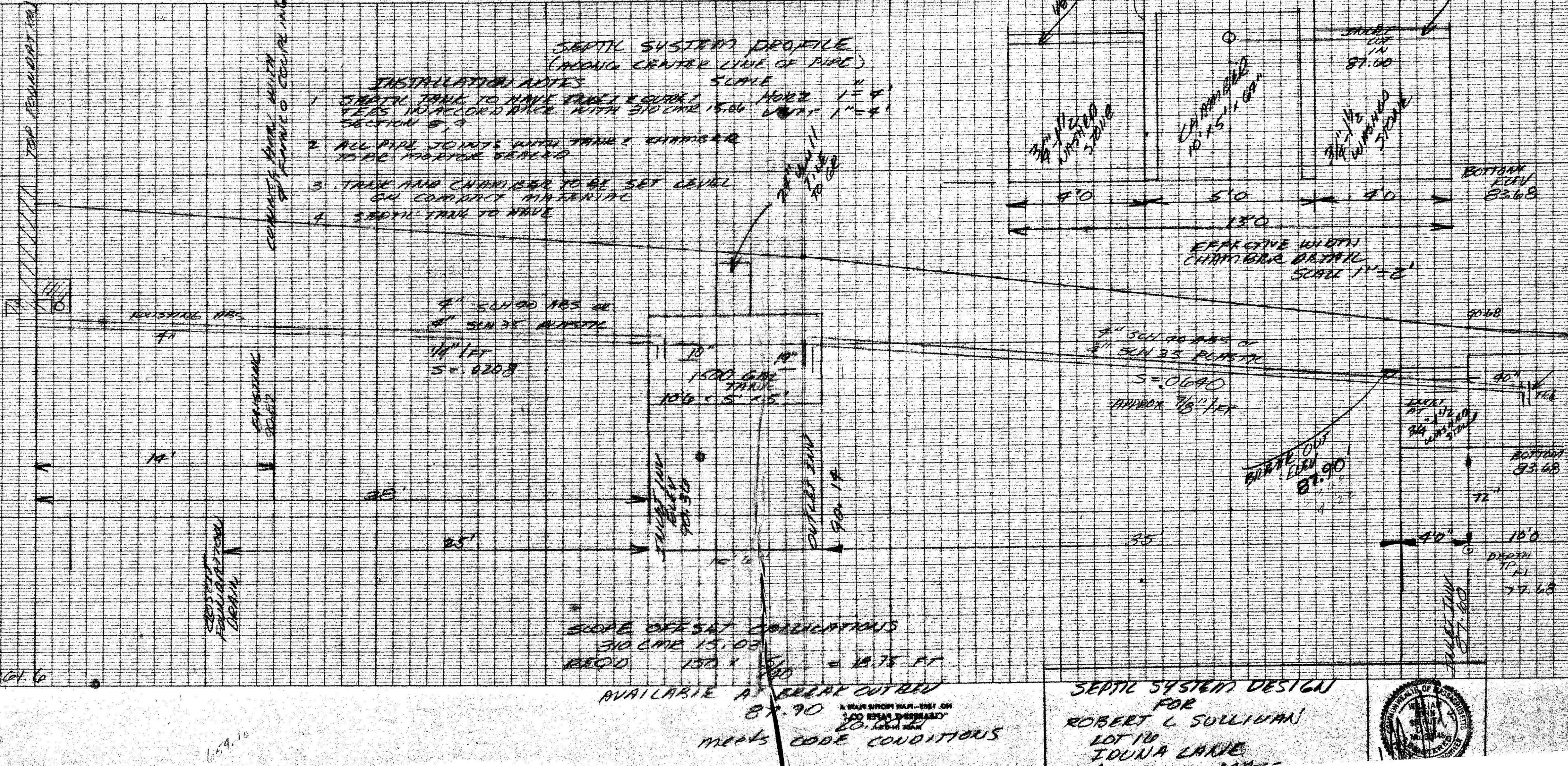

**PERCOLATION TEST INFORMATION**

**Percolation Test INFORMATION**

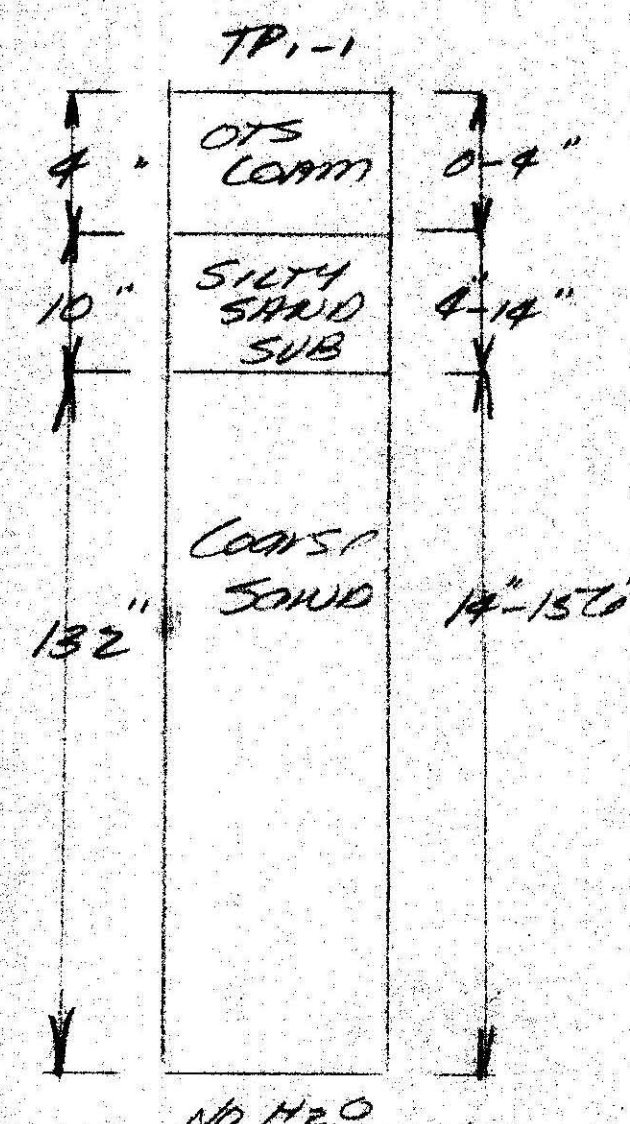
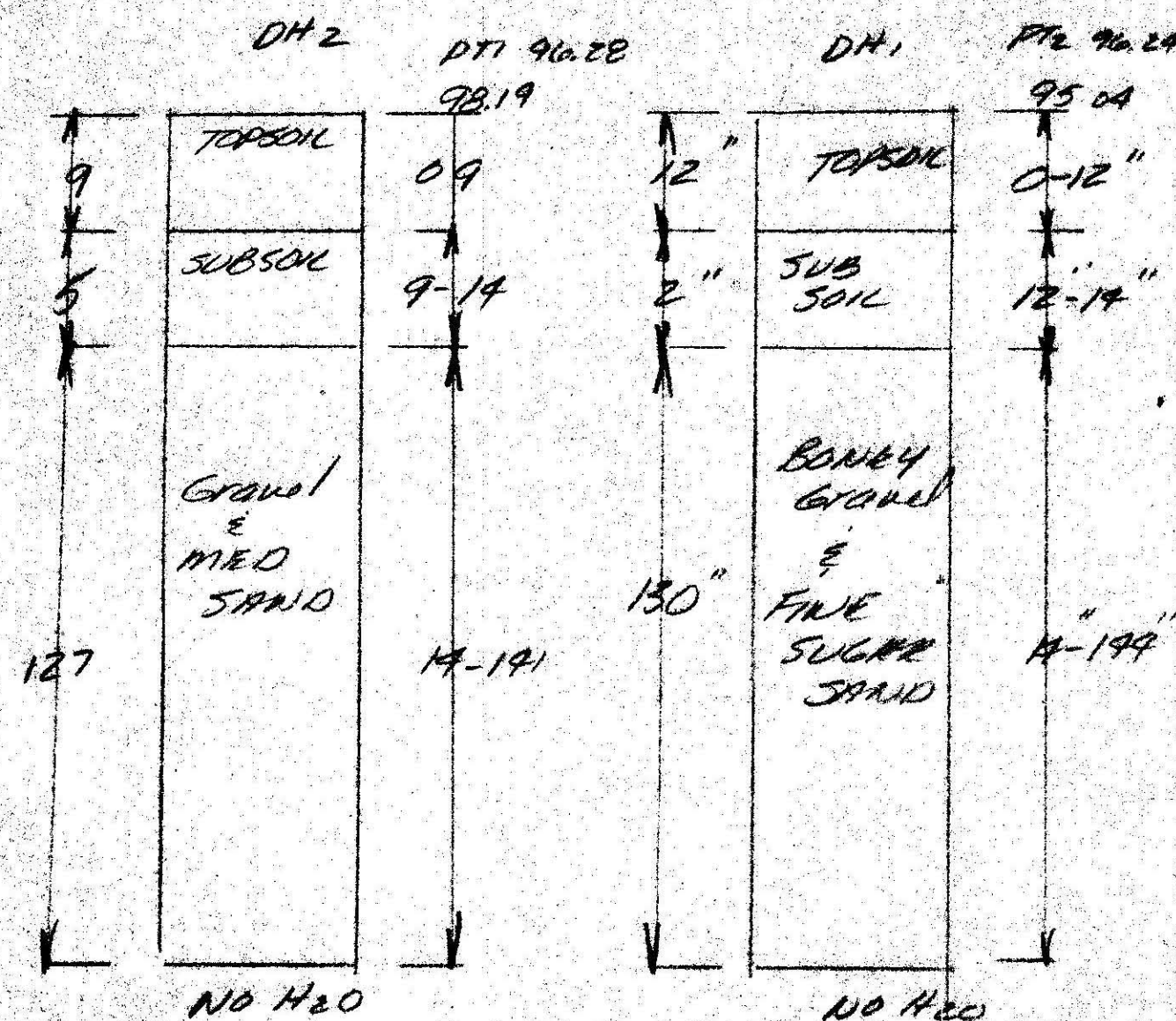

ENGR. RUSIECKI  
WITNESS O. PINSKI  
RATE 20 MIN/INCH  
DATE 3/28/88  
DEPTH 54" 54"

APRIL 20 1987  
ROBERT SULLIVAN  
2 TRAVELER LANE  
AMHERST MASS  
ENGR. RUSIECKI  
WITNESS D. SAROZINSKI  
LOC. LOT #10  
EDUNIA LANE  
AMHERST MASS

Percolation RATE 2.0  
Depth 76"  
ACTUAL RATE 1.33 MIN/INCH

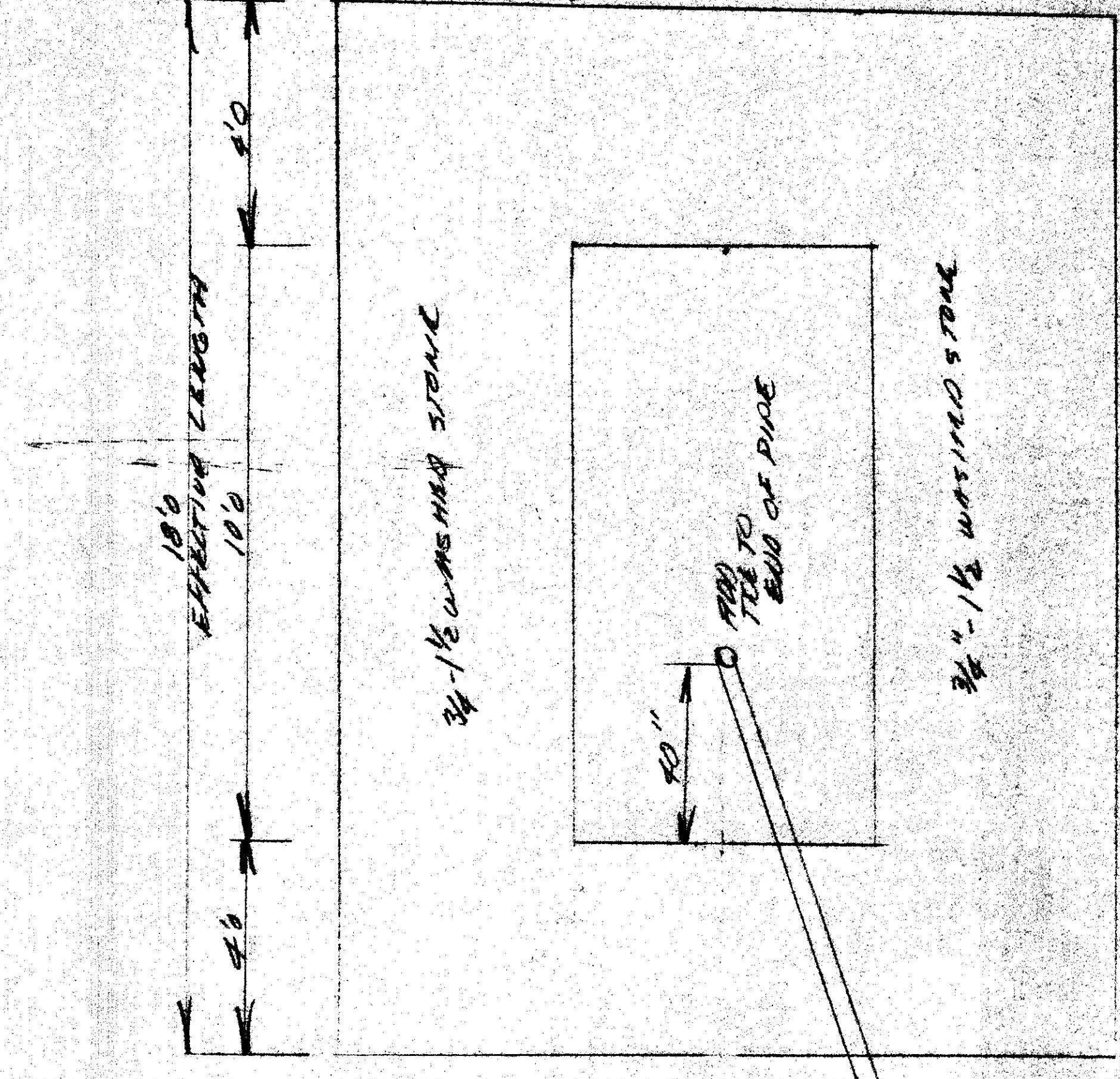
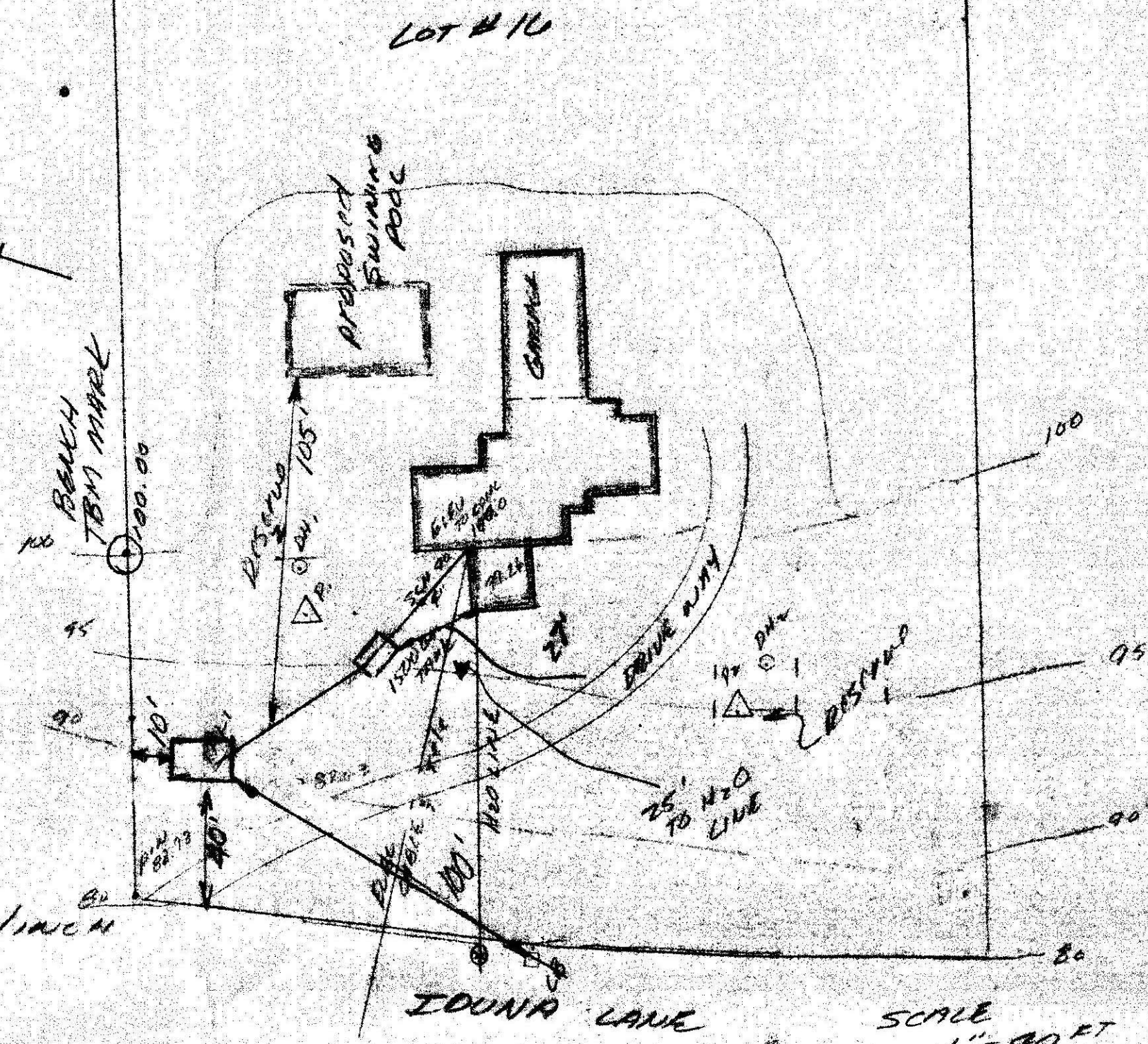

**DESIGN INFORMATION**  
ALL CONSTRUCTION TO BE IN ACCORDANCE WITH 310 CMR TITLE 5 AND LOCAL BOARD OF HEALTH REGULATIONS  
FINISH GRADING TO BE MAINTAINED SIMILAR TO EXISTING PROFILE

**DESIGN INFORMATION**  
USE: SINGLE FAMILY RESIDENTIAL STRUCTURE  
4 BEDROOMS 2 1/2 BATH  
FULL BMT WITH DRAIN  
PROPOSED SWIMMING POOL WITH DISPOSAL

**DESIGN FLOW**  
310 CMR 15  
4 x 110 GALS/DAY/BEDROOM = 440 GALS  
WITH DISPOSAL 440 GALS/DAY x 1.50% = 660 GALS/DAY  
INCLUSIVE DESIGN FLOW PER AMHERST BOARD OF HEALTH REGULATIONS  
110 GALS/DAY x 1.25 = 825 GALS/DAY  
REQUIRED FOR LEACHING SYSTEM

**SEPTIC TANK REQUIRED**  
310 CMR 15.06  
440 x 1.25 x 240 = 1100 GALS  
MINIMUM SIZE TANK WITH DISPOSAL  
1500 GALS  
TANK 10'6" x 5' x 5' 54" FROM BASE TO TANK IN

**LEACHING SYSTEM**  
DUE TO SOIL CONDITIONS DEPTH TO WATER TABLE AND CONTOURS A FOR LEACHING LEACHING PIT DESIGN IS TO BE USED SYSTEM  
USE 1500 CHAMBER 10' x 5' x 5'4" WITH 4 FT OF STONE ON ALL SIDES

**EFFECTIVE WIDTH** 13'  
**EFFECTIVE LENGTH** 18'  
**EFFECTIVE DEPTH** 4.22 FT  
SIDE WALL AREA = 4.22 x 13 x 2 + 4.22 x 10 x 2 = 201.6  
BOTTOM AREA 13 x 18 = 234 FT<sup>2</sup>  
TOTAL LEACHING CAPACITY 201.6 x 2.5 + 234 x 1.0 = 888.10 GALS/DAY

TBM SET AT SITE  
SPIKE IN STAMP  
MINIMUM DRAIN LINE

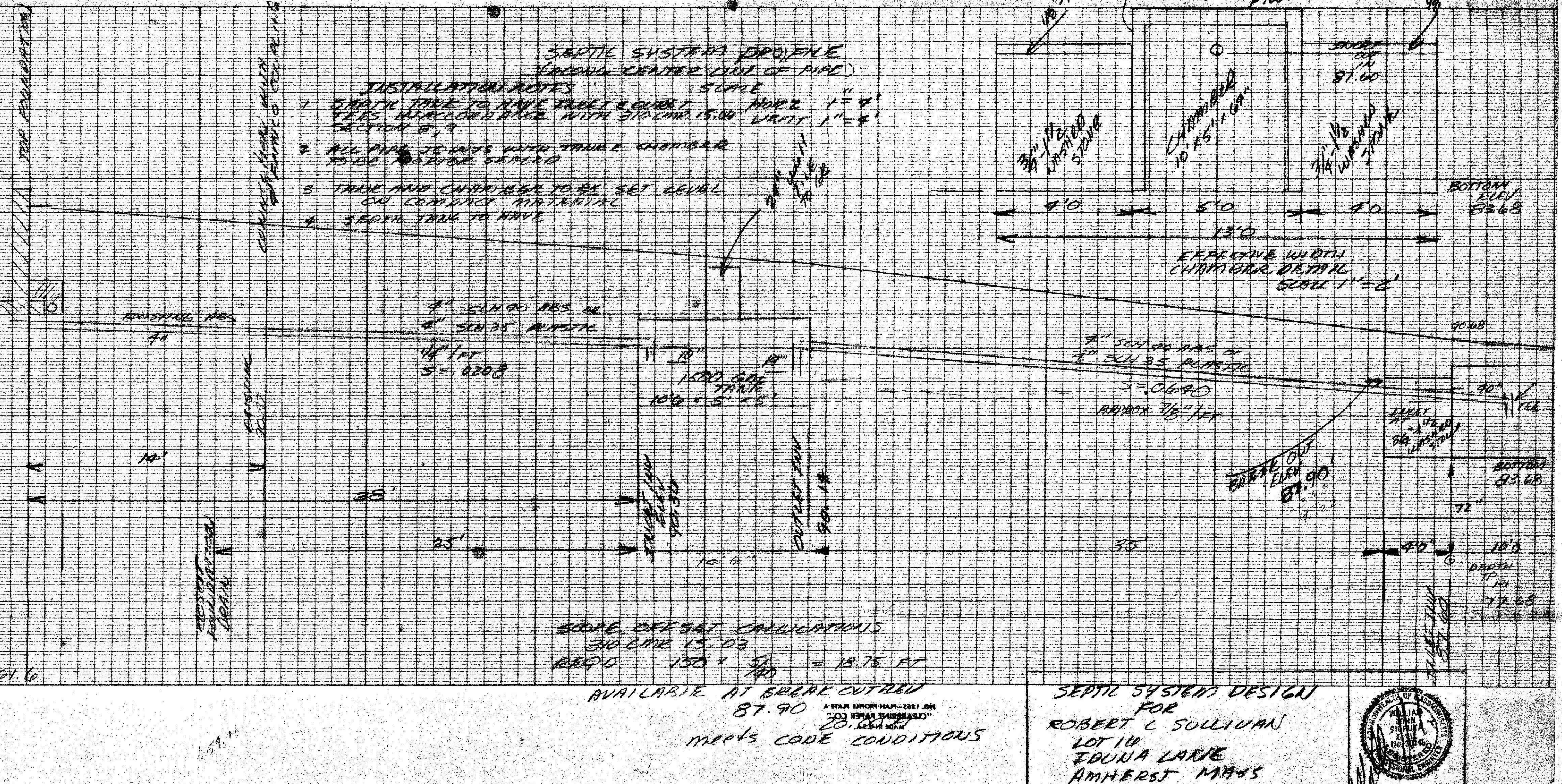

**PERCOLATION TEST INFORMATION**

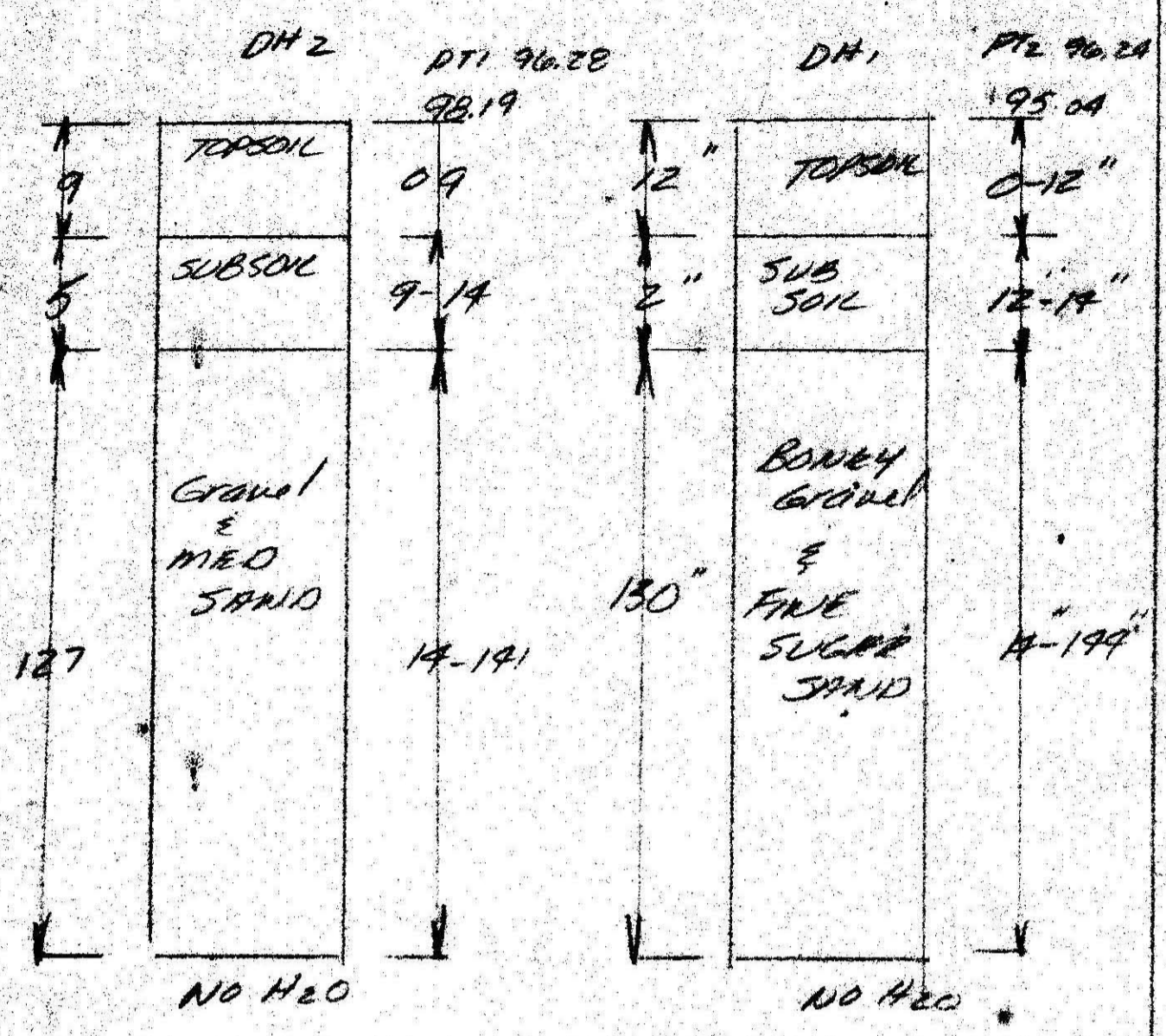

**Percolation Test INFORMATION**

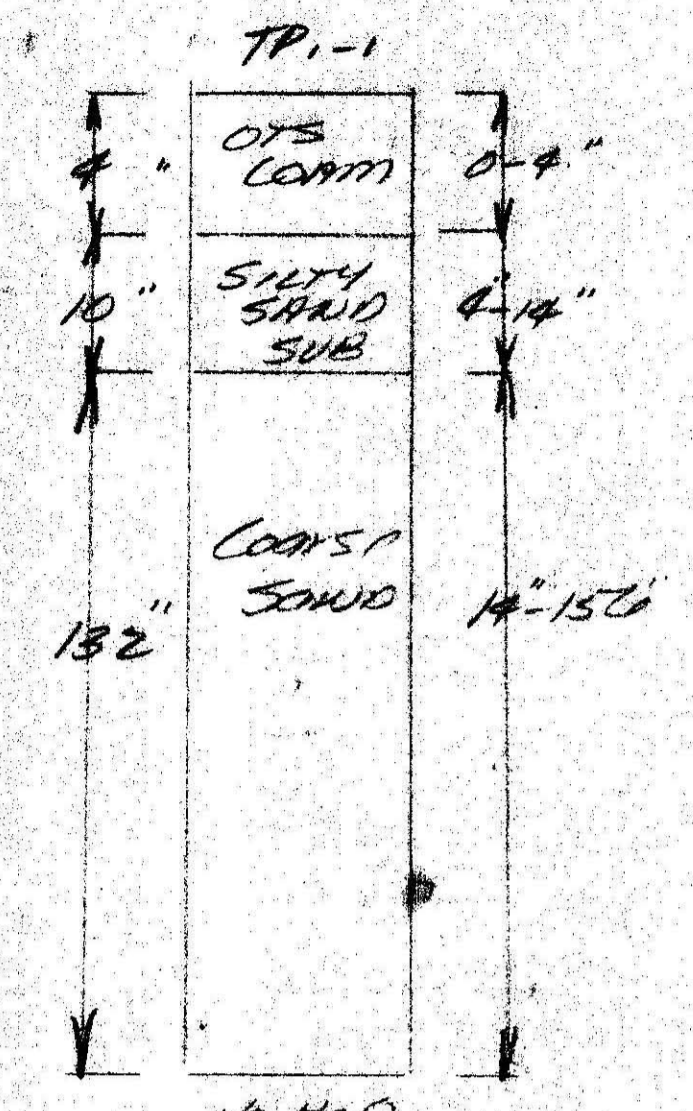

ENGR RUSIELKI  
WITNESS O. PINSKI  
RATE "20 MIN/INCH"  
DATE 3/24/88  
DEPTH 54"

APRIL 24 1989  
ROBERT SULLIVAN  
2 TRAWLEY LANE  
AMHERST MASS  
ENGR WTSIARUTA  
WITNESS D. SZARZINSKI  
LOC. LOT #10  
JOUNIA LANE  
AMHERST MASS

PERCOLATION RATE  
2.0  
DEPTH 70"  
ACTUAL RATE  
1.33 MIN/INCH

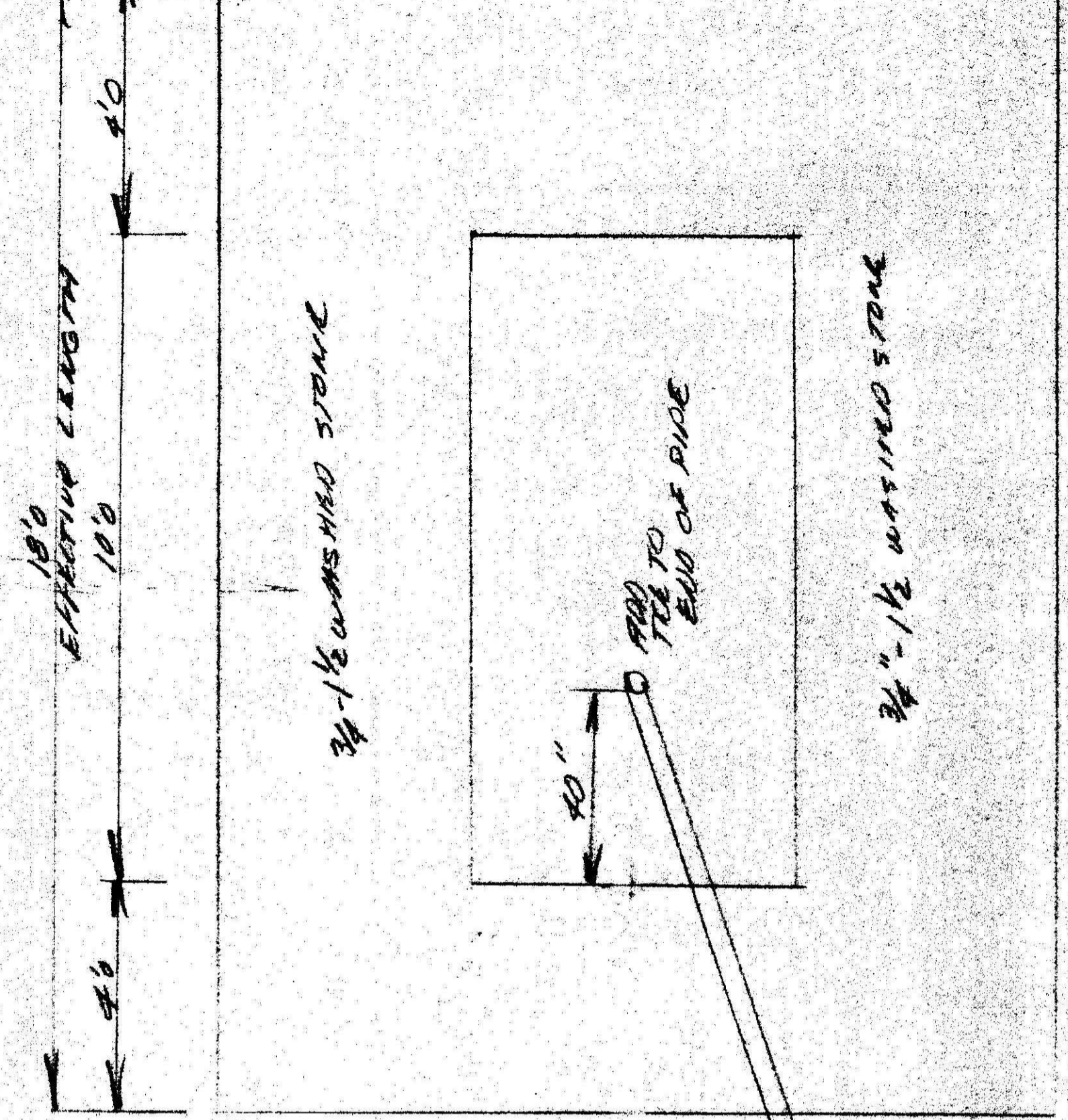
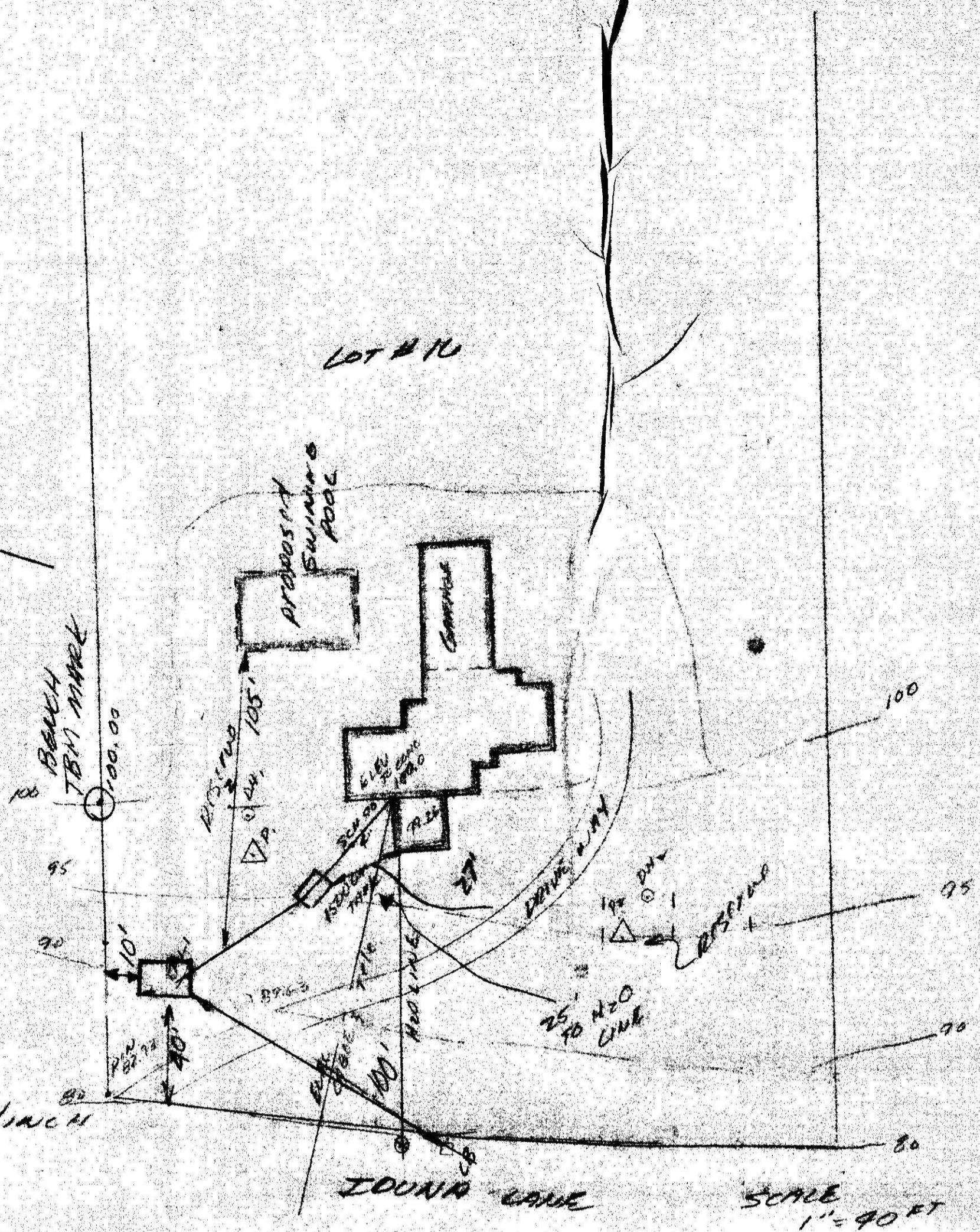

**DESIGN INFORMATION**  
ALL CONSTRUCTION TO BE IN ACCORDANCE WITH 310 CMR 15.00 TITLE 5 AND LOCAL BOARD OF HEALTH REGULATIONS  
FINISH GRADING TO BE MAINTAINED SIMILAR TO EXISTING PROFILE

**DESIGN INFORMATION PERMANENT**  
USE: SINGLE FAMILY RESIDENTIAL STRUCTURE  
4 BEDROOMS 2 1/2 BATH  
FULL BMT WITH DRAINS  
PROPOSED SWIMMING POOL  
WITH DISPOSAL

**DESIGN FLOW**  
310 LTR/15  
41.110 GAL/DAY/PERSON = 440 GALS  
WITH DISPOSAL 440 GALS/DAY x 150%  
AND 600 GALS/DAY

**INCREASE DESIGN FLOW PER AMHERST BOARD OF HEALTH REGULATIONS**  
440 GAL/DAY x 1.25 = 550 GALS/DAY  
REQUIRED FOR CERTAINING SYSTEM

**SEPTIC TANK REQUIRED**  
310 LTR 15.00  
440 x 1.25 x 5.00 x 1.00 = 1100 GALS  
MINIMUM SIZE TANK WITH DISPOSAL  
1500 GALS  
TANK 10' x 5' x 5' 3/4" FROM BASE TO FULL TANK

**LEACHING SYSTEM**  
DUE TO SOIL CONDITIONS DEPTH TO REQUIRED WATER TABLE AND CONDITIONS A 10' LEACHING LEACHING PIT DESIGN IS TO BE USED  
SYSTEM USE 1500 CAPACITY 10' x 5' x 5' 3/4" WITH 4 FT OF STONE ALL SIDES  
825 gal/day

**EFFECTIVE WIDTH 13'**  
**EFFECTIVE LENGTH 15'**  
**EFFECTIVE DEPTH 4.22'**  
SIDE WALL AREA 4.22 x 13.2 + 4.22 x 13.2 = 264.6  
BOTTOM AREA 13 x 13 = 239.42  
TOTAL LEACHING CAPACITY 264.6 x 2.5 + 239.42 x 1.0 = 808.10 GAL/DAY

TBM SET AT SITE  
SPIKE IN SAND  
ALONG PROP LINE

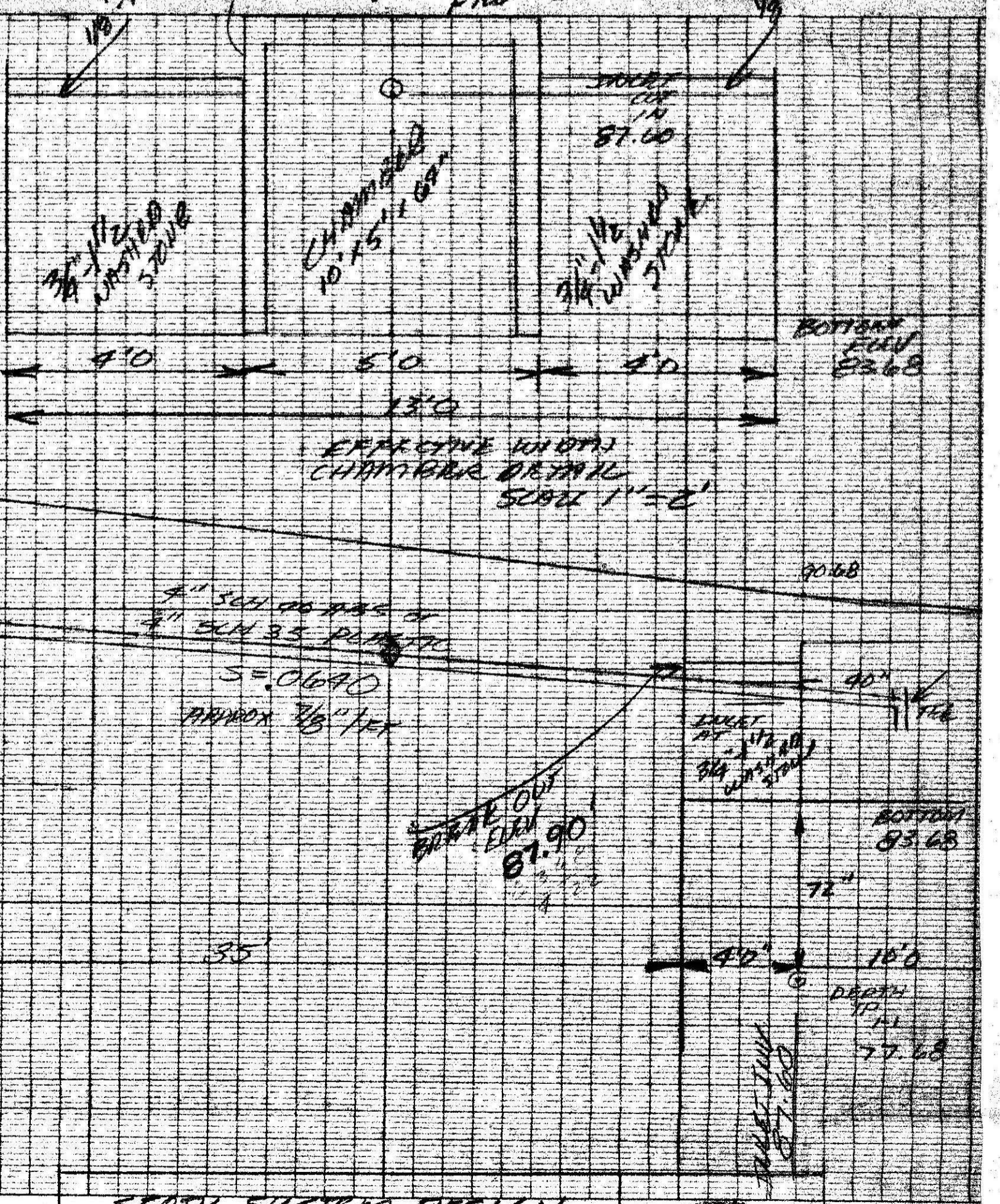
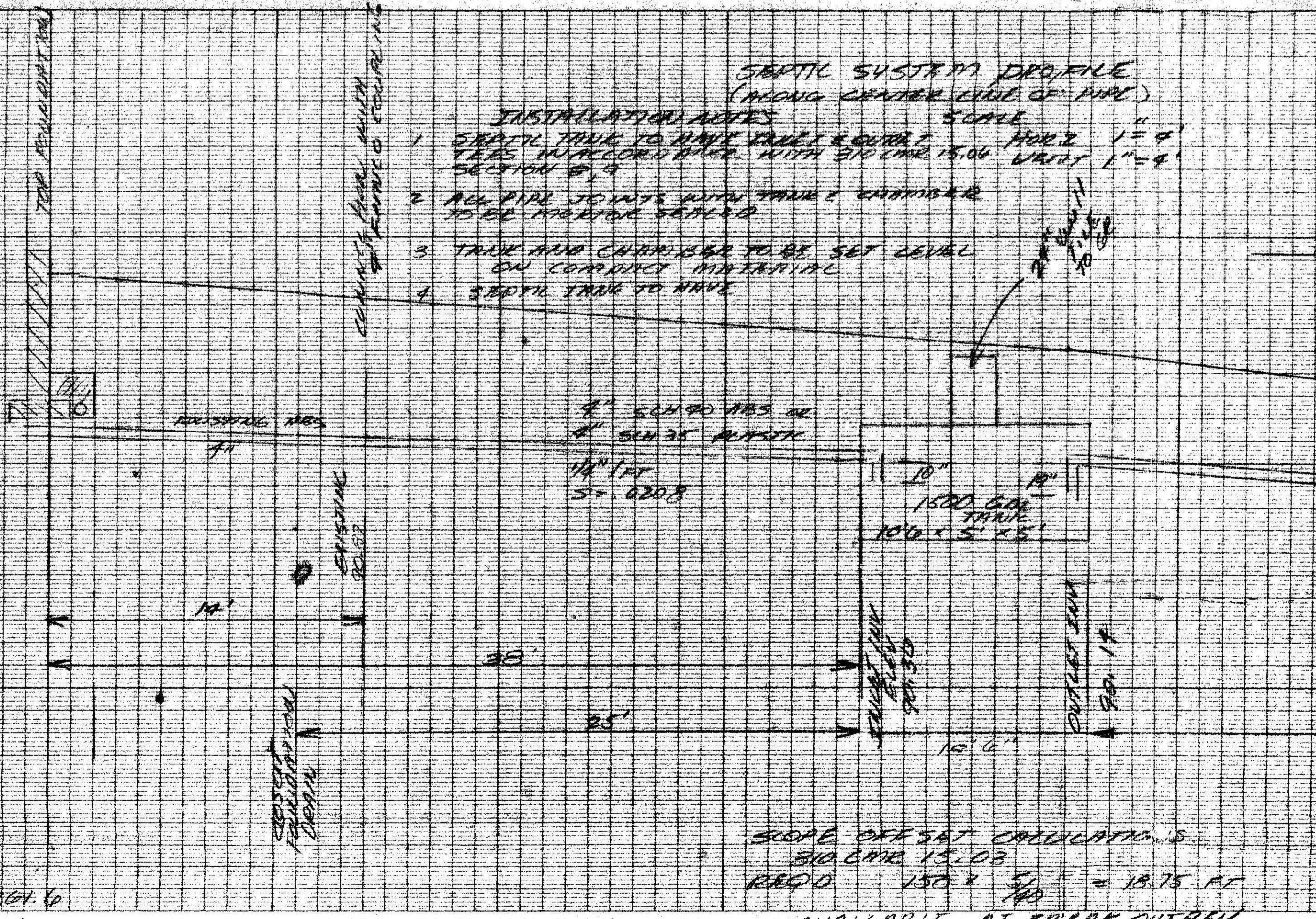

SCOPE OF SEPTIC CALCULATIONS  
310 CMR 15.03  
REQD 150 x 5/4 = 18.75 FT

AVAILABLE AT BREAK OUTLET  
87.90  
MEETS CODE CONDITIONS

**SEPTIC SYSTEM DESIGN FOR**  
ROBERT C SULLIVAN  
LOT 10  
JOUNIA LANE  
AMHERST MASS  
DATE 5/10/89 ENGR WTSIARUTA

