

61 Hulst+rd.



BOARD OF HEALTH, AMHERST, MASSACHUSETTS

APPLICATION FOR DISPOSAL WORKS CONSTRUCTION PERMIT

#61

COJ

No. 80-7 Date 9-18-80 Fee 45.00 Date Rec'd. 9-18-80 By COJ

Application is hereby made for a permit to Construct (X) or Repair () an Individual Sewage Disposal System at:

Location-Address 61 Hulst Rd SUBDIVISION HULSTRA or Lot No. 239

Owner Wm. Dunn Address 1700 Bay Road, Amherst

* Contractor SAME Address

Type of Building DWELLING Dimensions Size Lot 0.82 ACRES

Dwelling-No. of Bedrooms 3 Expansion Attic () Garbage Grinder (X)

Other No. of persons 8 Showers ()

Other fixtures

Town Water? Type of Well

Design Flow 50 gallons per person per day. Total daily flow 400 gallons

Septic Tank-Liquid capacity 1500 gallons Dimensions: L 8'-6" W 4'-10" D 5'-4"

Disposal Trench No. 1 Width 15' Total Length 40' Total leaching area 600 sq. ft. MIN

Disposal Bed-No. Diameter Depth below inlet Total leaching area sq. ft.

Dry Well-No. Diameter Depth below inlet Dimensions: x x

Other: Distribution box (X) No. Dosing tank ()

(Depth of Soil Line Below finished grade at foundation)

Percolation Test Results Performed by HUNTLEY ASSOCIATES Date 12-4-73

Test Pit No. 1 1.0 minutes per inch Depth of Test Pit 3'-6"

Test Pit No. 2 - minutes per inch Depth of Test Pit 5'-0"

Description of Soil 3" ORG. TOPSOIL, 3'-6" SAND + SILT, 1'-3" CLAY Depth to Ground Water 3'-9"

Will disposal area be filled? NO Cut down? NO

(On reverse side or separate sheet, show plot plan with building. Include dimensions, distances from all boundaries. Show location of wells, streams, ledge, large trees, etc.)

AGREEMENT: The undersigned agrees to construct the aforescribed individual sewage disposal system in accordance with the provisions of Article XI of the Sanitary Code and regulations of the Amherst Board of Health. The undersigned further agrees not to place the system in operation until a Certificate of Compliance has been issued by this Board of Health.

CURTAIN DRAIN TO BE INSTALLED -> COJ

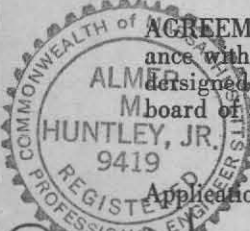

[Signature]

X William H. Dunn

Owner or builder

9/18/80 date 7/18/80 date

Application Approved by [Signature]

Application Disapproved for the following reasons:

BOARD OF HEALTH, AMHERST, MASSACHUSETTS

CERTIFICATE OF COMPLIANCE

THIS IS TO CERTIFY, That the individual Sewage Disposal System installed () or repaired () by [] at [] has been constructed in accordance with the provisions of

INSTALLER

Article XI of the State Sanitary Code as described in the application for Disposal Works Construction Permit No. [] dated []

The issuance of this certificate shall not be construed as a guarantee that the system will function satisfactorily.

DATE []

Inspector []

BOARD OF HEALTH, AMHERST, MASSACHUSETTS

DISPOSAL WORKS CONSTRUCTION PERMIT

No. 80-7 Permission is hereby granted William Dunn to construct (X) or repair () an

Individual Sewage Disposal System at LOT 239 HULSTRA as shown on the application for Disposal Works Construction Permit No. 80-7

This permit is issued with the understanding that future alterations or additions will be made if necessary. This permit shall not be construed as permission to create or maintain any sewage nuisance and in the issuance of this permit the Board of Health assumes no responsibility for the future operation or maintenance of the system.

DATE 9-18/80

[Signature] Board of Health

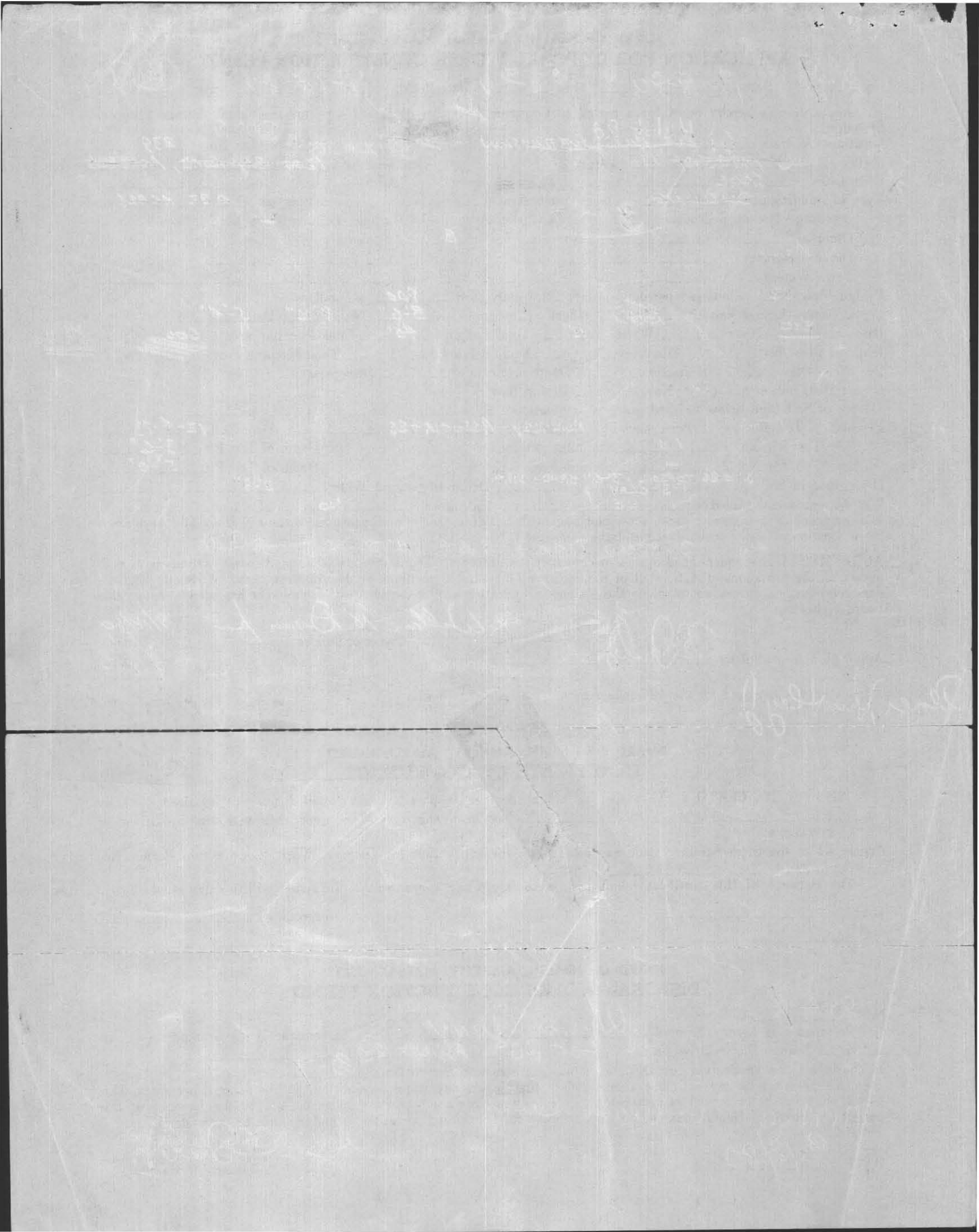

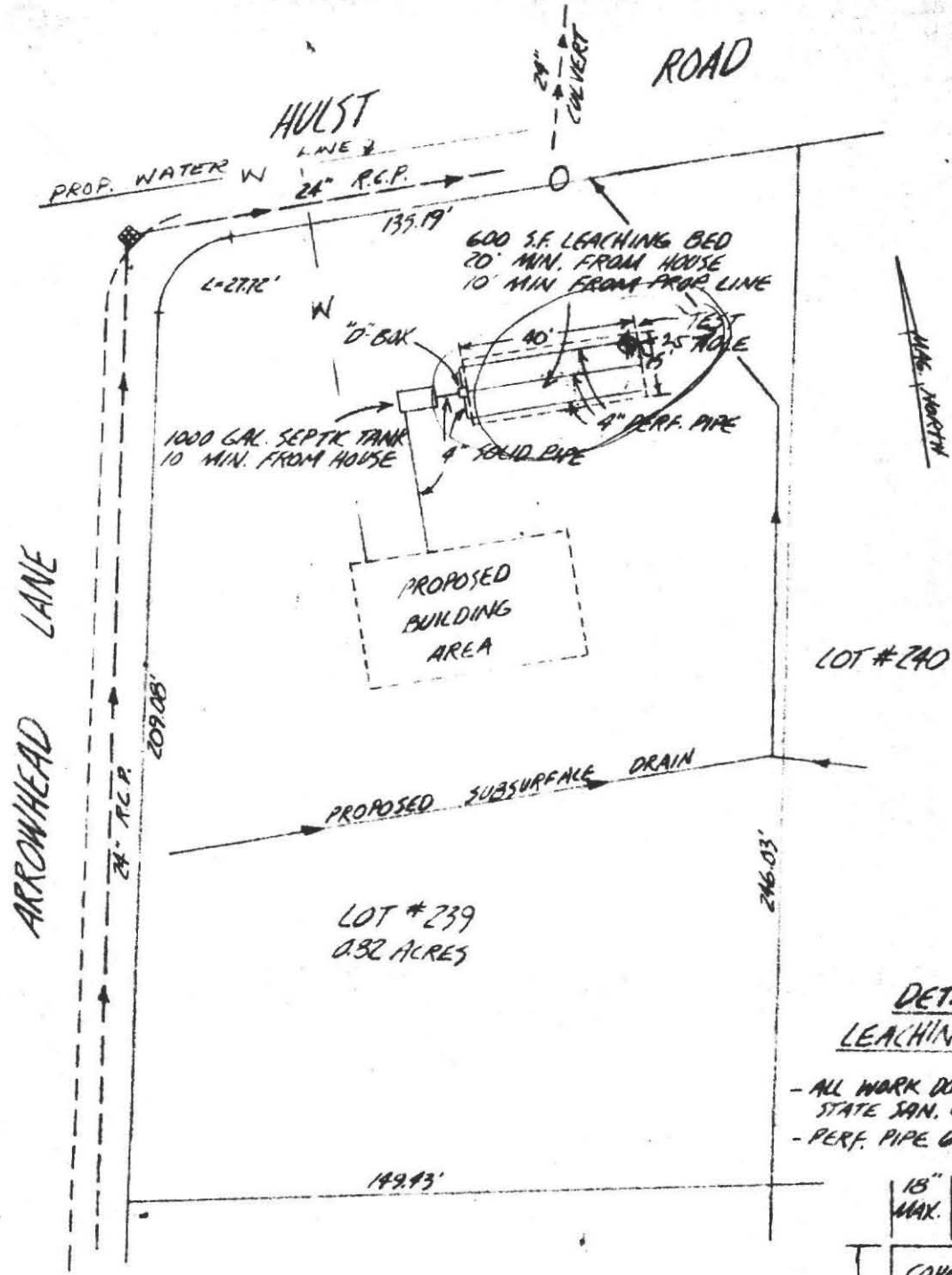

**DETAIL
LEACHING BED**

- ALL WORK DONE ACCORDING TO STATE SAN. CODE ART. II
- PERF. PIPE 6' ON CENTER

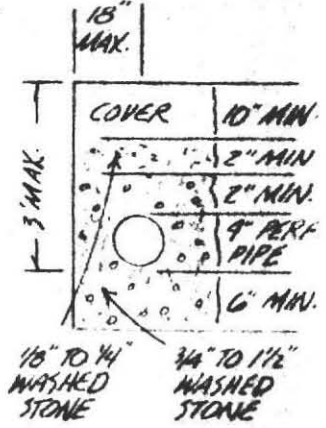

AMHERST, MASS.
 PLAN OF PROPOSED
 SEWAGE DISPOSAL FIELD
 PREPARED FOR
 ED MARKERT

Almer M. Huntley, Jr.

ALMER HUNTLEY, JR. & ASSOCIATES, INC.
 REGISTERED LAND SURVEYORS & CIVIL ENGINEERS
 238 BRIDGE STREET
 NORTHAMPTON, MASS.

SCALE: 1" = 40'
 12-17-73 R.E.S.

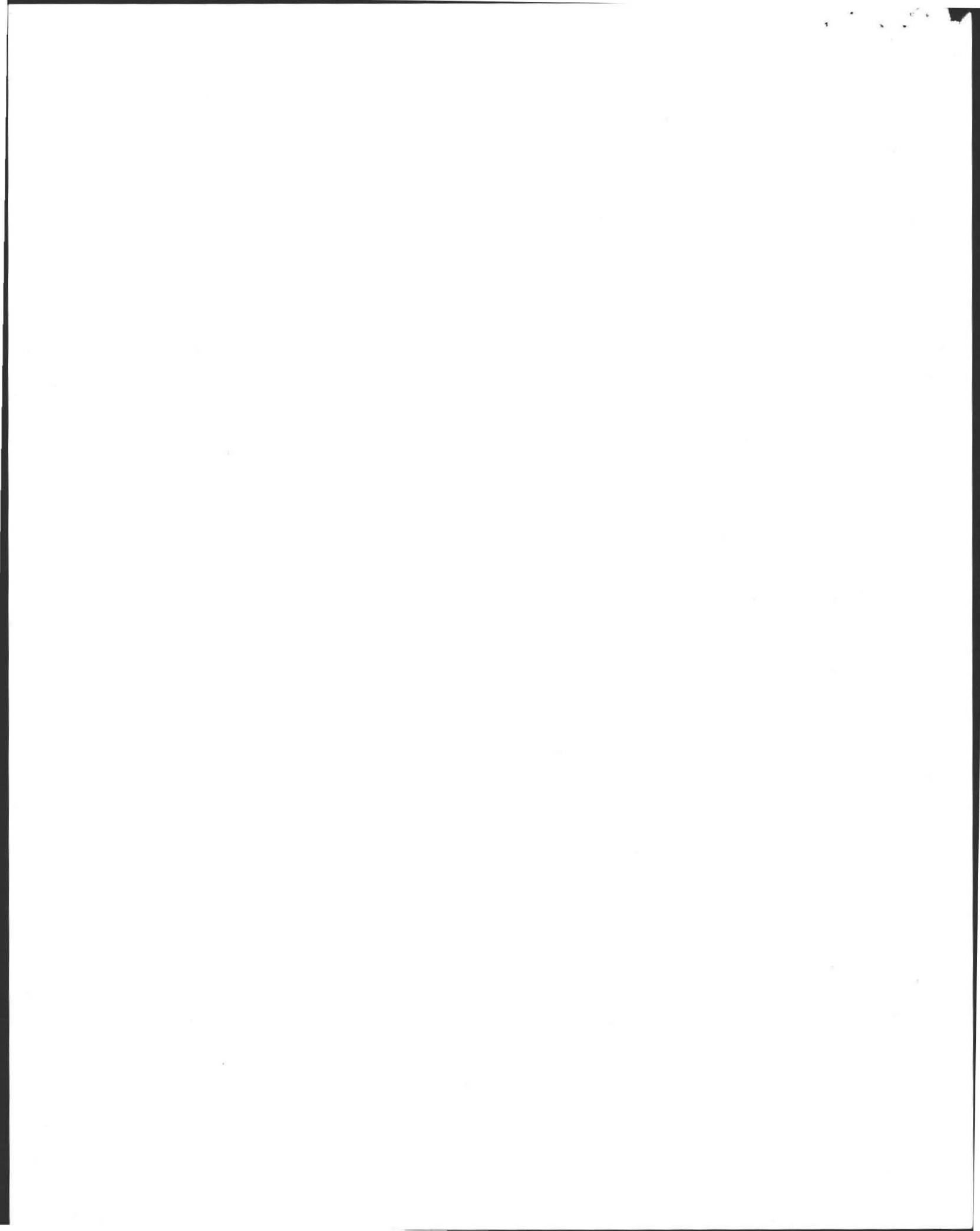

REQUESTED BY: ED MARKERT
LOCATION: ELF HILL
AMHERST
MAIL ADDRESS: _____

DATE: 12/14/73
OBSERVER: JH, RJ
RB

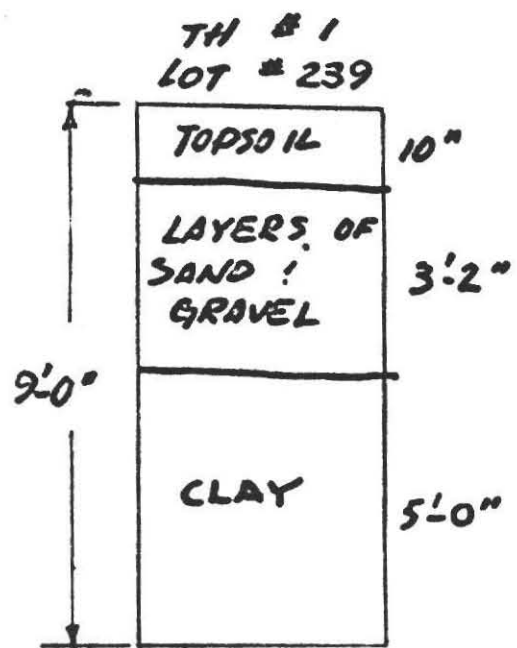

GROUND WATER 3'-2"
PERC RATE: 9.54 MIN/IN

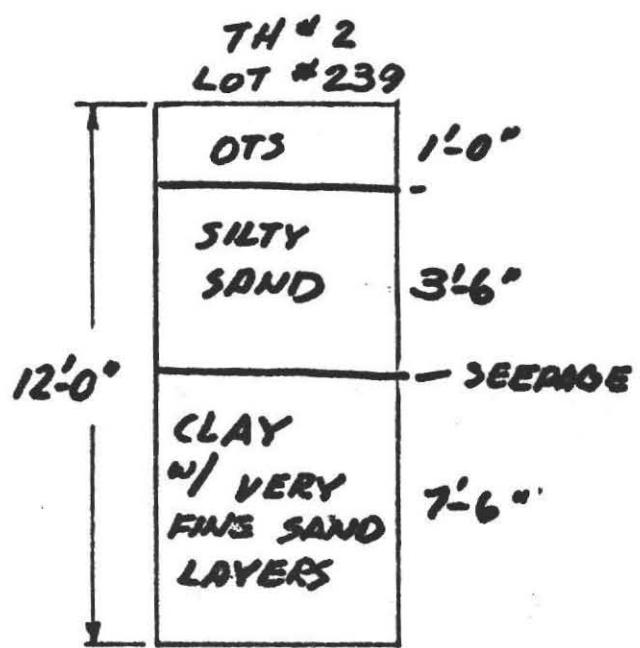

GROUND WATER _____
PERC RATE: NO TEST

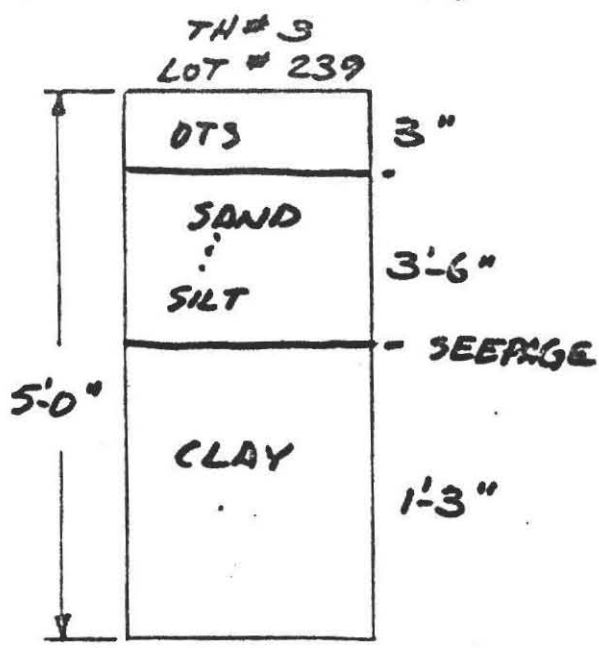

GROUND WATER _____
PERC RATE: 1.0 MIN/IN

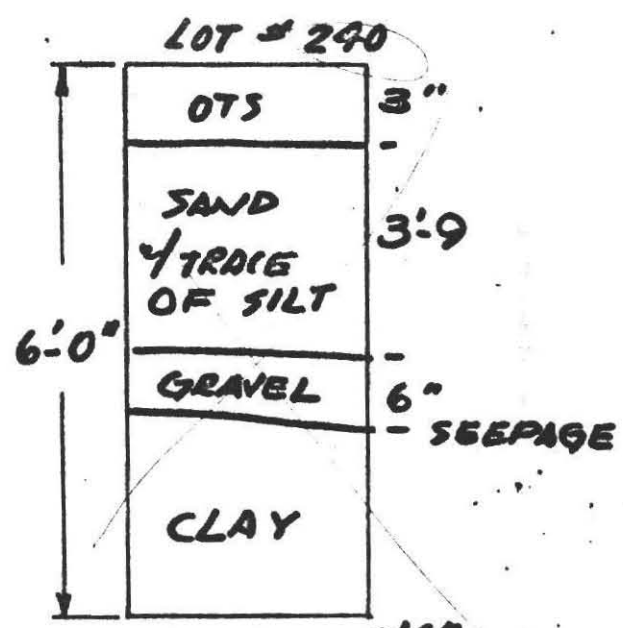

GROUND WATER 4'-6"
PERC RATE: 7 MIN./IN.

ALMER HUNTLEY, JR. & ASSOCIATES, INC.
REGISTERED LAND SURVEYORS & CIVIL ENGINEERS
238 BRIDGE STREET
NORTHAMPTON, MASS.

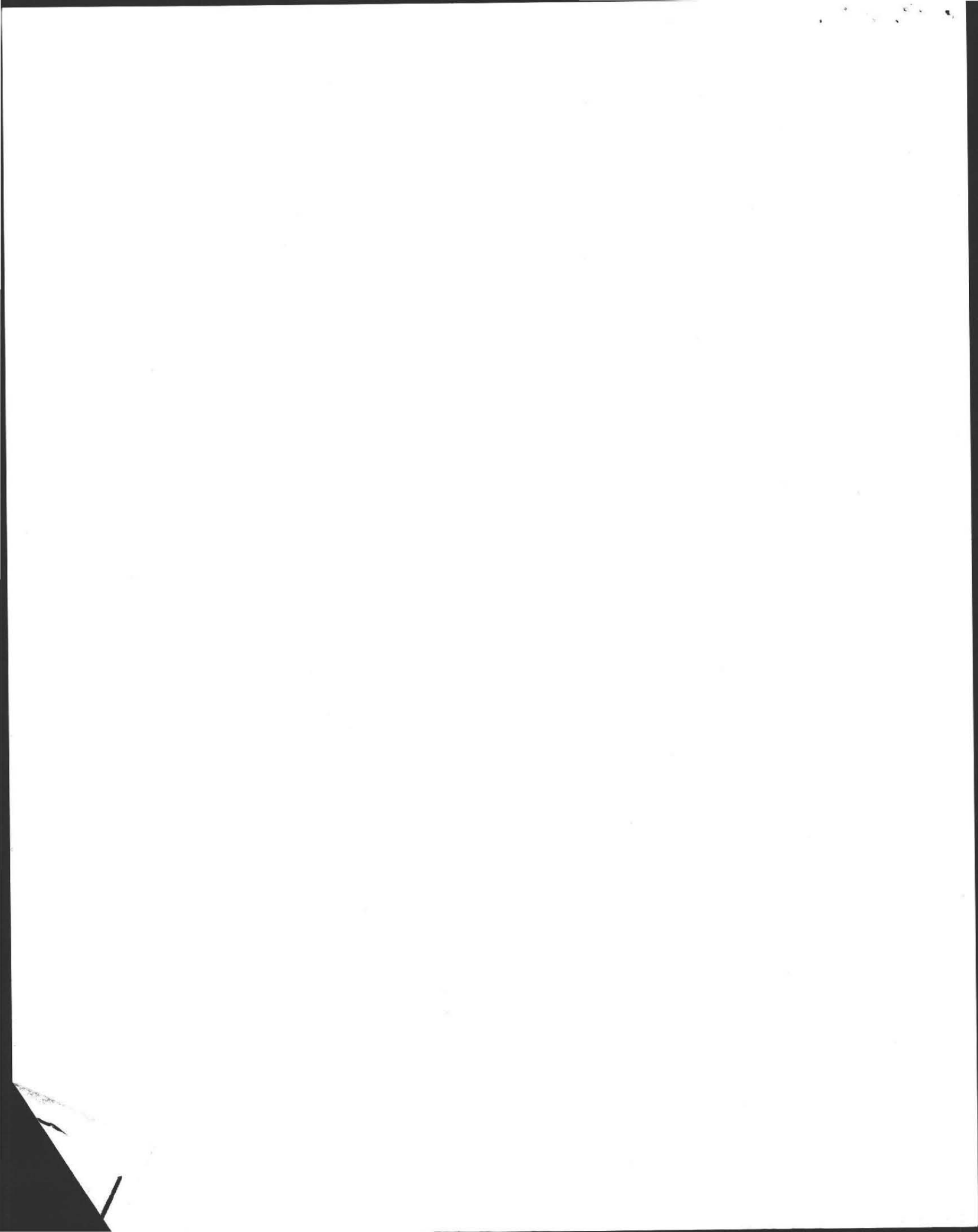

BOARD OF HEALTH
TOWN OF AMHERST, MASSACHUSETTS

HULST ROAD - ARROWHEAD LA.

Important Information Regarding Your Private Sewage Disposal System

DISPLAY THIS DOCUMENT IN A PROMINENT PLACE

Owner Williami Dunn Address 51 OLMSBROOK SPFD
Lot 239

Installer W. W. Clark Address SAUTESBURY

Date Installation Inspected and Approved 9-11-81 CCO

Description of System: Tank Capacity: 1500

Leach Field () Bed () Seepage Pit () Square Feet: _____

Garbage Grinder Yes () No () No. Bedrooms: 3 No. People 6

AS - BUILT PLAN:

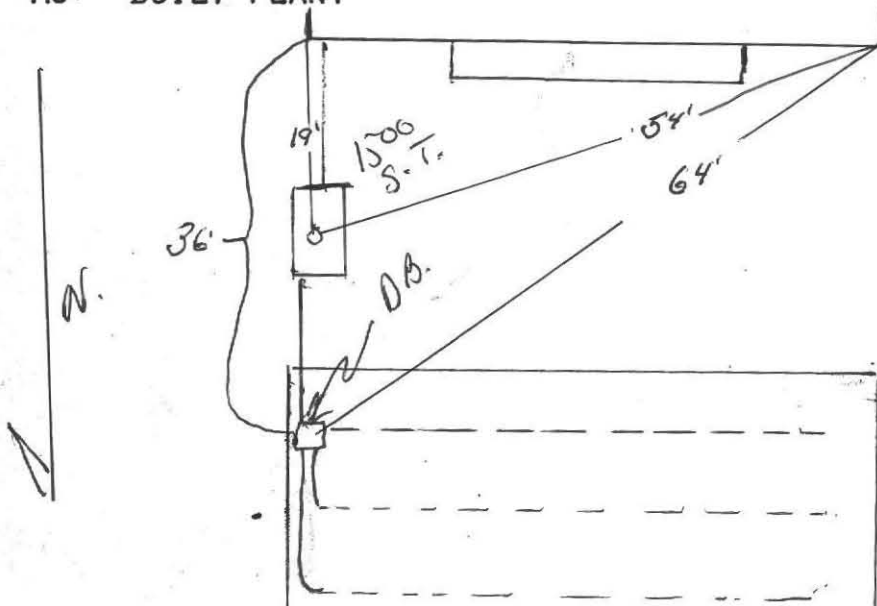

PROPER MAINTENANCE OF YOUR PRIVATE SEWAGE DISPOSAL SYSTEM

1. This system must be inspected periodically and the tank pumped out at an interval not to exceed 3 years.
HULST RD
2. For your protection sanitary pumpers are licensed by the Amherst Board of Health.
3. Regular pumping is crucial to avoid early failure and costly repairs of the system.
4. DO NOT dispose into the system such items as rags, string, sanitary napkins, coffee grounds as they can cause it to clog and fail.
5. Further information can be obtained by contacting your Health Department at 253-7077.

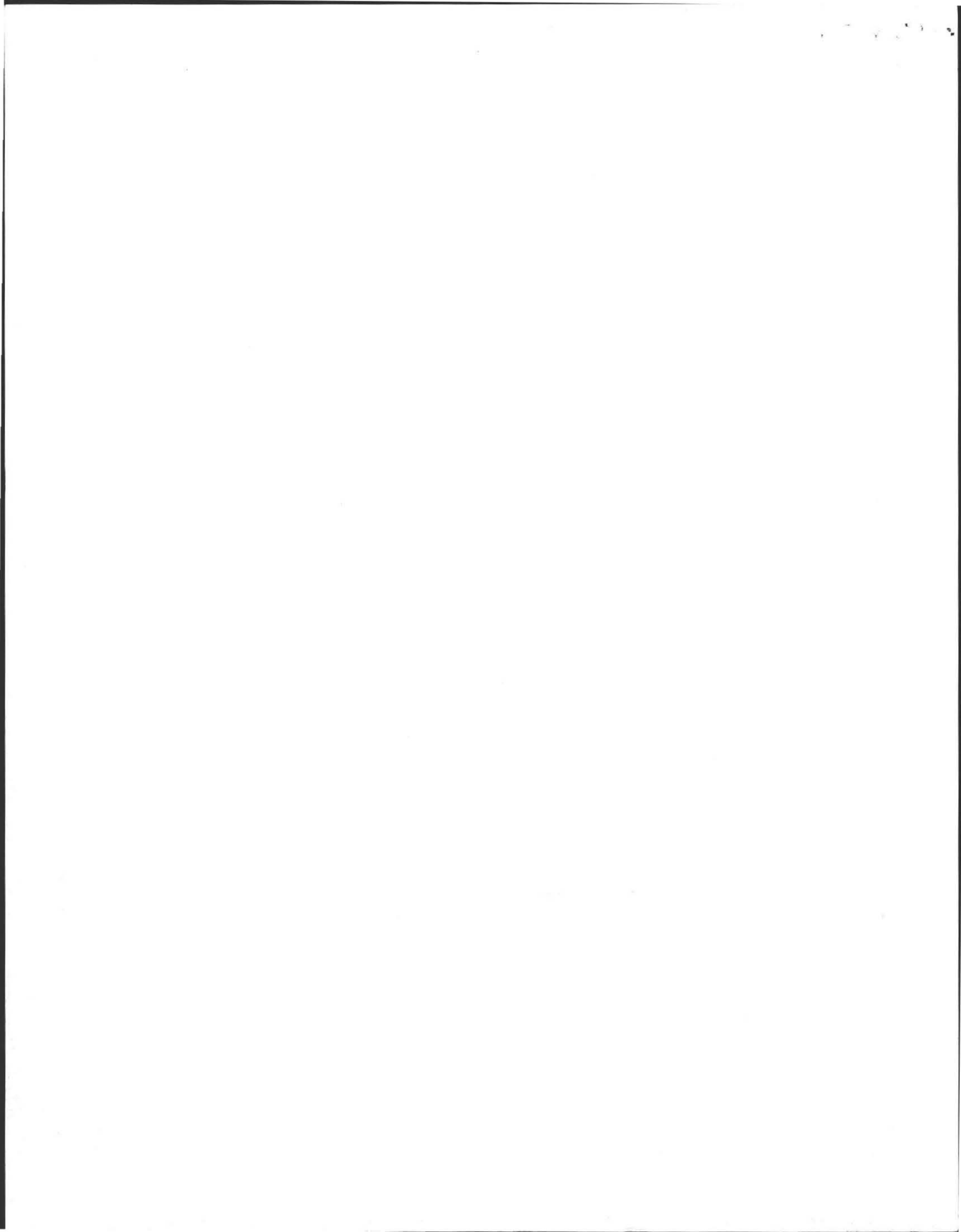

July 2010

ROAD 210

Water Lt.

200' (to road) Travel to
204.21 (to inlet)

Culvert take N 89° 13' 00" E
installed by
Town of Amherst

00° E

12" R.C. Pipe 21.56'

24" Conc. Pipe 135.19'

194.50'

LANE

S 9° 47' - 58" W

N 9° 47' - 58" E

6" Asphalt Curb entire length

N 9° 47' - 58" E

6" Asphalt Curb entire length

ARROWHEAD

24" Conc. Pipe

205.92'

2+00

467.86'

3+00

3+00

3+00

26.00'

50.60'

Inv. El. 200.00'

209.08'

239
0.82 ACRE

N 9° 47' - 58" E

246.03'

0.88

24

2' clearance
in ditch

149.43'

S 83° - 16' - 31" E

149.6

229
0.82 ACRE

N 9° 47' - 58" E

246.38'

230
0.90 ACRE

TH#3

TH#1

TH#1

TH#2

11-11-11

NIED BALA
HUNTINGTON RD

42"

SOAK 80'

12" 8¹⁴ (4)

9" 8²⁶

12" 0 15

18" SUB

36" Silty Sand
w/ Fines

24" FINE
SAND
w/ CLAY
FILLS

6" CLAY

12" MED
FINE
SAND

8' NOH 20

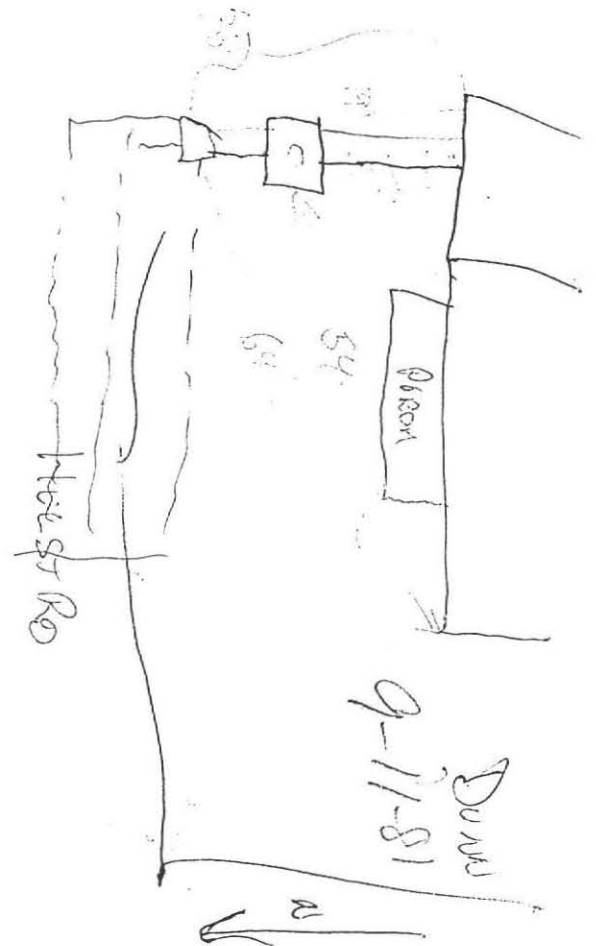

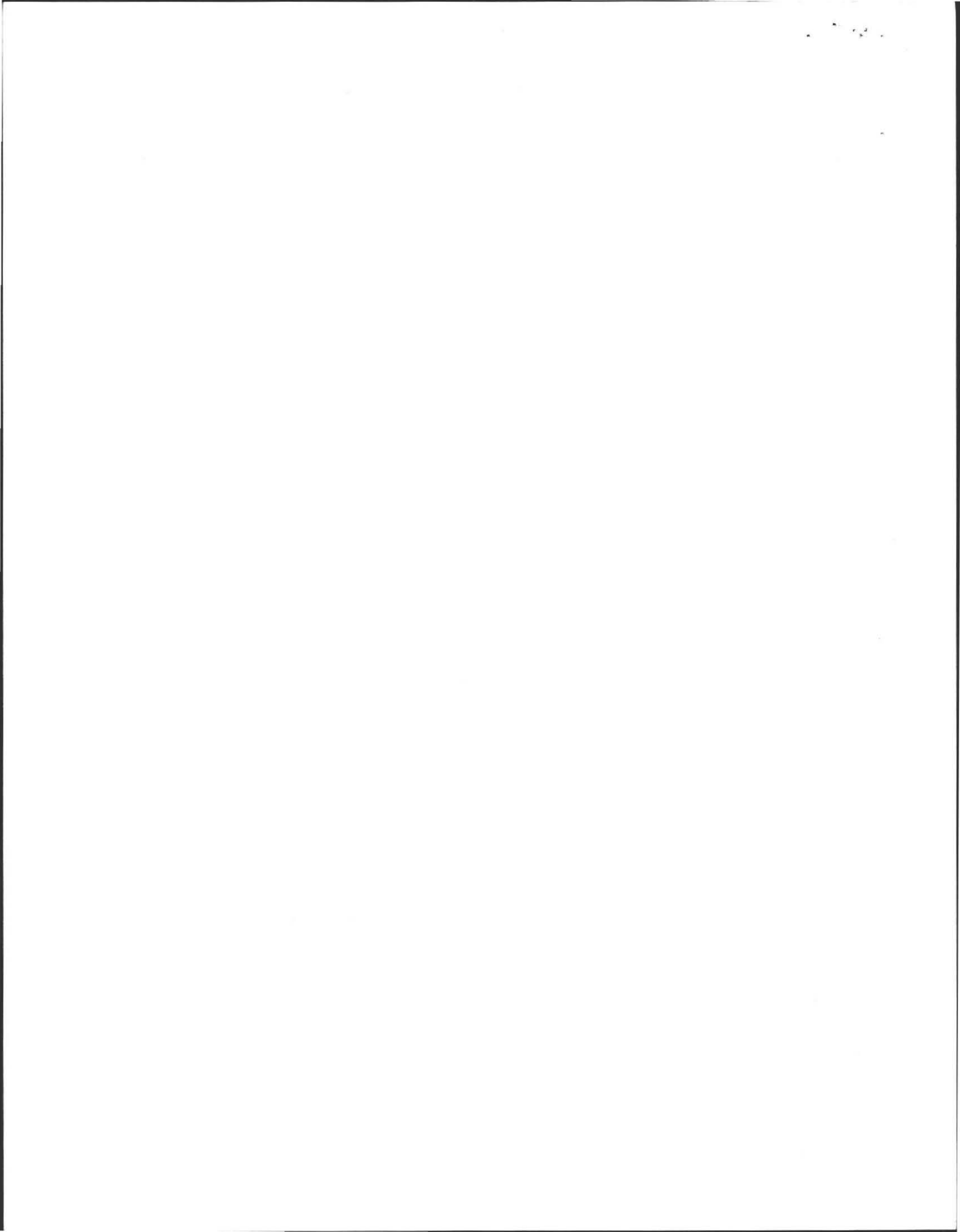

BOARD OF HEALTH

61 Hulst

TOWN OF AMHERST, MASSACHUSETTS

61 HULST ROAD - ARROWHEAD LA.

Important Information Regarding Your Private Sewage Disposal System

DISPLAY THIS DOCUMENT IN A PROMINENT PLACE

Owner William Dunn ^{lot 239} Address 51 Almsforde Spz 20

Installer W. W. Clark Address SAUTESBURY

Date Installation Inspected and Approved 9-11-81 CED

Description of System: Tank Capacity: 1500

Leach Field () Bed () Seepage Pit () Square Feet: _____

Garbage Grinder Yes () No () No. Bedrooms: 3 No. People 6

AS - BUILT PLAN:

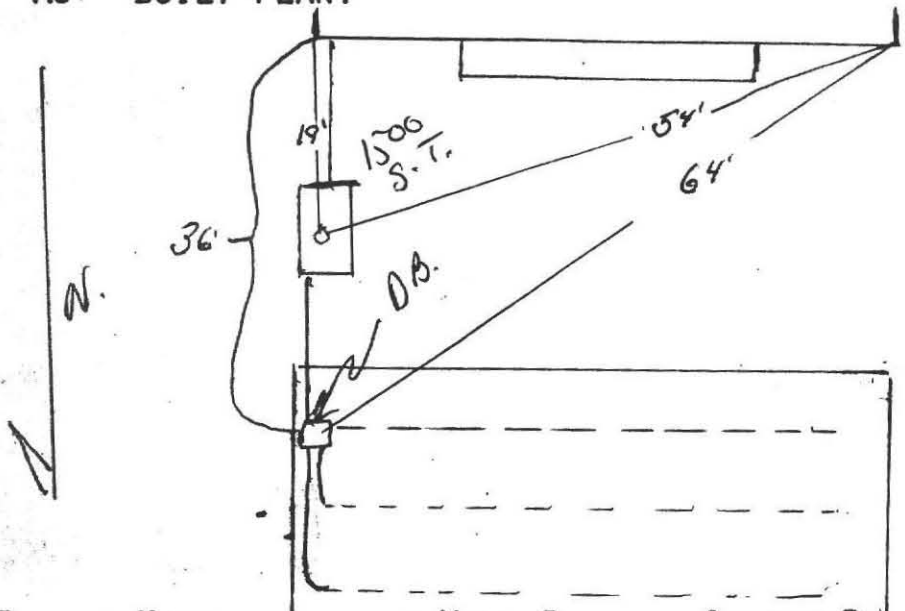

ARROWHEAD LA.

PROPER MAINTENANCE OF YOUR PRIVATE SEWAGE DISPOSAL SYSTEM

1. This system must be inspected periodically ^{HULST RD} and the tank pumped out at an interval not to exceed 3 years.
2. For your protection sanitary pumpers are licensed by the Amherst Board of Health.
3. Regular pumping is crucial to avoid early failure and costly repairs of the system.
4. DO NOT dispose into the system such items as rags, string, sanitary napkins, coffee grounds as they can cause it to clog and fail.
5. Further information can be obtained by contacting your Health Department at 253-7077.

