

120 High Point D.

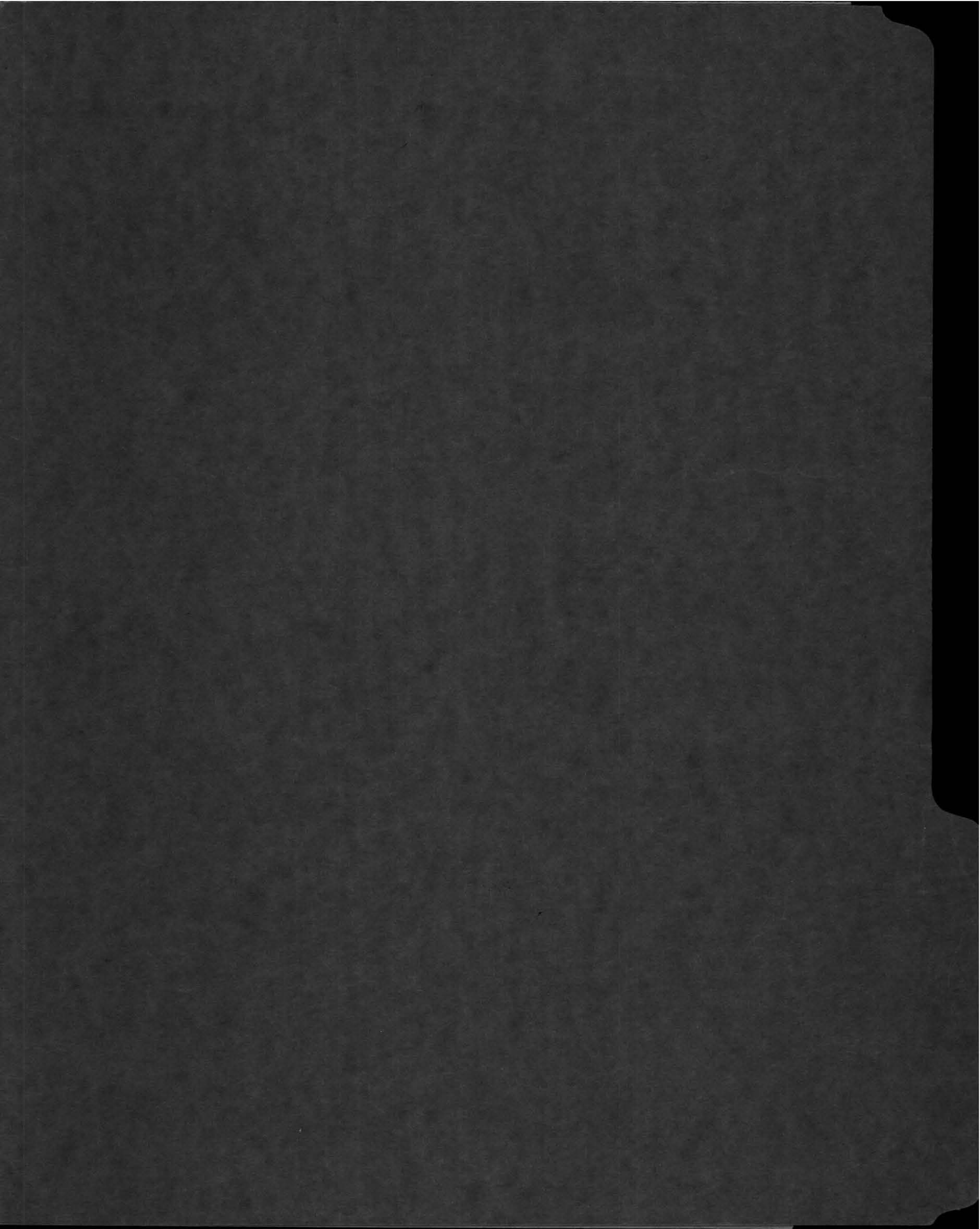

BOH

August 31, 1987

To: Board of Health, Town of Amherst

From: Charles Drake

Re. Percolation Test

I am writing in regard to the percolation test performed in 1985 at #120, High Point Drive now owned by Mr. Ronald Bercume.

The deep test holes were done in the latter part of the month of April, 1985 and were witnessed by me on behalf of the Board of Health.

The percolation rate test was deferred to October 21, 1985 because of water table conditions. The test was duly completed and recorded at that time.

*Charles Drake*  
Charles Drake

092387 BOH Mtg.

According to Diana Stein, Drake validated the location of test as being that shown on plan for septic system. BAF

Handwritten text, possibly bleed-through from the reverse side of the page. The text is faint and difficult to decipher but appears to contain several lines of cursive writing.

No. 86-30 Revised  
*Modification Approved*  
6/30/87

THE COMMONWEALTH OF MASSACHUSETTS

BOARD OF HEALTH

Town of Amherst

Application for Disposal Works Construction



Application is hereby made for a Permit to Construct (✓) or Repair ( ) an Individual Sewage Disposal System at:

High Point Drive Lot A  
Ron Bercuma Location - Address 47 Spruce Hill Road, Hadley  
Owner Address

Type of Building \_\_\_\_\_ Address \_\_\_\_\_  
Size Lot 39,756 ± Sq. feet  
Dwelling — No. of Bedrooms 4 Expansion Attic ( ) Garbage Grinder (✓)  
Other — Type of Building \_\_\_\_\_ No. of persons \_\_\_\_\_ Showers ( ) — Cafeteria ( )  
Other fixtures \_\_\_\_\_

Design Flow 82.5 gallons per person per day. Total daily flow 660 gallons.  
Septic Tank — Liquid capacity 1500 gallons Length 10 1/2' Width 5' Diameter \_\_\_\_\_ Depth 5'  
Disposal Bed — No. 1 Width 30 Total Length 35' Total leaching area 1050 sq. ft.  
Seepage Pit No. \_\_\_\_\_ Diameter \_\_\_\_\_ Depth below inlet \_\_\_\_\_ Total leaching area \_\_\_\_\_ sq. ft.  
Other Distribution box ( ) \_\_\_\_\_ Dosing tank ( ) \_\_\_\_\_  
Percolation Test Results Performed by F.A. Filios Date April 18, 1985  
Test Pit No. 1 6 minutes per inch Depth of Test Pit 2' Depth to ground water 30"  
Test Pit No. 2 \_\_\_\_\_ minutes per inch Depth of Test Pit 7' Depth to ground water 7'

Description of Soil enclosed  
Also enclosed are test results for 1985 tests.

Nature of Repairs or Alterations — Answer when applicable \_\_\_\_\_

Agreement:  
The undersigned agrees to install the aforescribed Individual Sewage Disposal System in accordance with the provisions of TITLE 5 of the State Sanitary Code — The undersigned further agrees not to place the system in operation until a Certificate of Compliance has been issued by the board of health.

*MODIFICATION*  
Application Approved By [Signature] Signed on file Date 6/30/87  
Date

Application Disapproved for the following reasons: \_\_\_\_\_

Permit No. 86-30 Revised Issued 6/30/87 Date  
Modification 6/30/87

THE COMMONWEALTH OF MASSACHUSETTS  
BOARD OF HEALTH

OF \_\_\_\_\_  
Certificate of Compliance

THIS IS TO CERTIFY, That the Individual Sewage Disposal System constructed ( ) or Repaired ( )  
by \_\_\_\_\_  
at \_\_\_\_\_  
Installer

has been installed in accordance with the provisions of TITLE 5 of The State Sanitary Code as described in the application for Disposal Works Construction Permit No. \_\_\_\_\_ dated \_\_\_\_\_

THE ISSUANCE OF THIS CERTIFICATE SHALL NOT BE CONSTRUED AS A GUARANTEE THAT THE SYSTEM WILL FUNCTION SATISFACTORY.

DATE \_\_\_\_\_ Inspector \_\_\_\_\_

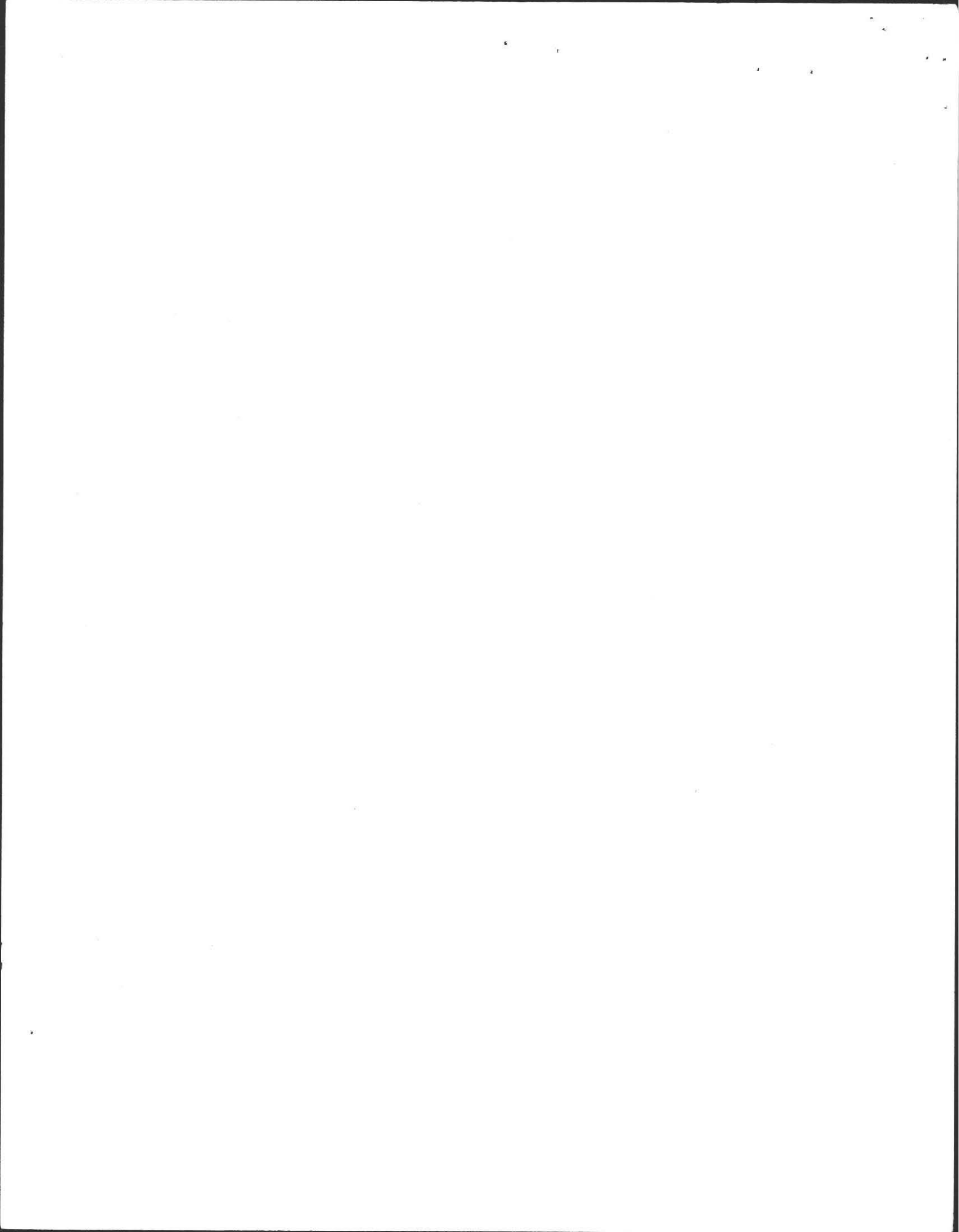

No. ....

THE COMMONWEALTH OF MASSACHUSETTS

BOARD OF HEALTH

Town OF Amherst

Application for Disposal Works Construction Permit



Application is hereby made for a Permit to Construct (✓) or Repair ( ) an Individual Sewage Disposal System at:

Lot A, High Point Drive
Location - Address
Ron Barcume
Owner
Installer

Lot A
or Lot No.
47 Spruce Hill Rd., Hadley
Address

Type of Building
Dwelling - No. of Bedrooms 4 Expansion Attic ( ) Garbage Grinder (✓)
Other - Type of Building No. of persons Showers ( ) - Cafeteria ( )
Other fixtures

Design Flow 82.5 gallons per person per day. Total daily flow 660 gallons.
Septic Tank - Liquid capacity 1500 gallons Length 10 1/2' Width 5' Diameter Depth 5'
Disposal Trench - No. 1 Width 30' Total Length 35' Total leaching area 1050 sq. ft.
Seepage Pit No. \* Diameter Depth below inlet 8' Total leaching area sq. ft.
Other Distribution box ( ) Dosing tank ( )

Percolation Test Results Performed by F.A. Filios Date April 18 1986
Test Pit No. 1 6 minutes per inch Depth of Test Pit 8' Depth to ground water 30"
Test Pit No. 2 minutes per inch Depth of Test Pit 7' Depth to ground water 7'

Description of Soil enclosed
Nature of Repairs or Alterations - Answer when applicable

Agreement:
The undersigned agrees to install the aforescribed Individual Sewage Disposal System in accordance with the provisions of TITLE 5 of the State Sanitary Code - The undersigned further agrees not to place the system in operation until a Certificate of Compliance has been issued by the board of health.

Signed..... Date

Application Approved By..... Date

Application Disapproved for the following reasons:..... Date

Permit No.....

Issued..... Date

THE COMMONWEALTH OF MASSACHUSETTS

BOARD OF HEALTH

OF

Certificate of Compliance

THIS IS TO CERTIFY, That the Individual Sewage Disposal System constructed ( ) or Repaired ( ) by.....

at..... Installer
has been installed in accordance with the provisions of TITLE 5 of The State Sanitary Code as described in the application for Disposal Works Construction Permit No..... dated.....

THE ISSUANCE OF THIS CERTIFICATE SHALL NOT BE CONSTRUED AS A GUARANTEE THAT THE SYSTEM WILL FUNCTION SATISFACTORY.

DATE..... Inspector.....

CHECK OR FILL IN WHERE APPLICABLE

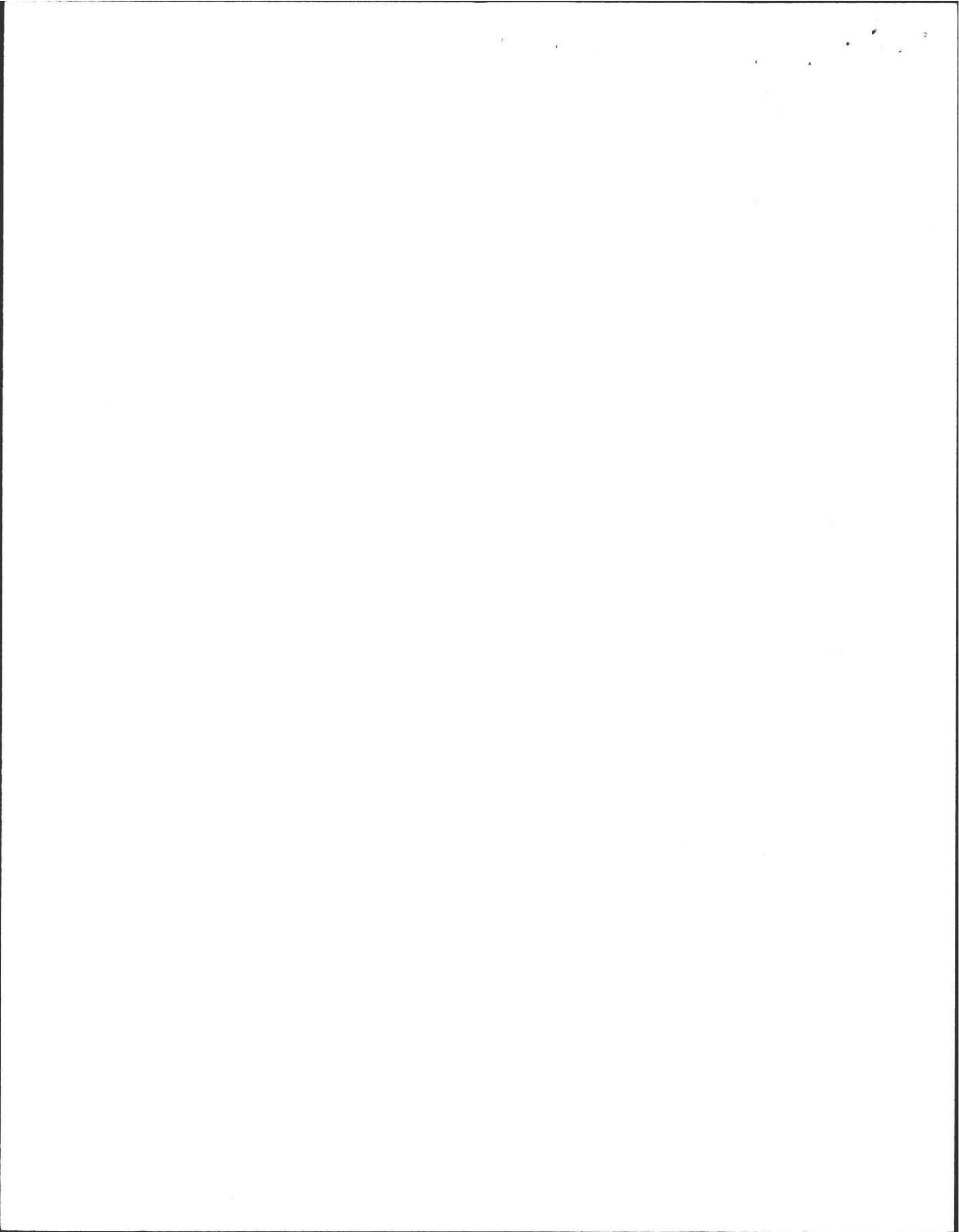



No. 86-30

MAY 5, 1986 11:30 AM



THE COMMONWEALTH OF MASSACHUSETTS

BOARD OF HEALTH

Town OF Amherst

Application for Disposal Works Construction Permit

Application is hereby made for a Permit to Construct (✓) or Repair ( ) an Individual Sewage Disposal System at:

Location - Address: Lot A, High Point Drive  
Owner: Ron Berume  
Installer: River Drive Etc.  
or Lot No.: Lot A  
Address: 47 Spruce Hill Rd., Hadley  
Address: RIVER DR. HADLEY -

Type of Building: Dwelling - No. of Bedrooms: 4 Expansion Attic ( ) Garbage Grinder (✓)  
Other - Type of Building: Other fixtures: No. of persons: Showers ( ) - Cafeteria ( )

Design Flow: 82.5 gallons per person per day. Total daily flow: 660 gallons.  
Septic Tank - Liquid capacity: 1500 gallons Length: 10 1/2' Width: 5' Diameter: Depth: 5'  
Disposal Tank - No. 1 Width: 30' Total Length: 35' Total leaching area: 1050 sq. ft.  
Seepage Pit No. \* Diameter: Depth below inlet: 8' Total leaching area: sq. ft.  
Other Distribution box ( ) Dosing tank ( )  
Percolation Test Results Performed by: F.A. Filios Date: April 18, 1986  
Test Pit No. 1: 6 minutes per inch Depth of Test Pit: 8' Depth to ground water: 30"  
Test Pit No. 2: minutes per inch Depth of Test Pit: 7' Depth to ground water: 7'

Description of Soil: enclosed  
Nature of Repairs or Alterations - Answer when applicable:

Agreement: The undersigned agrees to install the aforescribed Individual Sewage Disposal System in accordance with the provisions of TITLE 5 of the State Sanitary Code - The undersigned further agrees not to place the system in operation until a Certificate of Compliance has been issued by the board of health.

Signed: [Signature] Date: 5-14-86  
Application Approved By: [Signature] Date: 5-14-86  
Application Disapproved for the following reasons:

Permit No. 86-30 Issued: 5-14-86 Date

THE COMMONWEALTH OF MASSACHUSETTS

BOARD OF HEALTH

OF

Certificate of Compliance

THIS IS TO CERTIFY, That the Individual Sewage Disposal System constructed ( ) or Repaired ( ) by: Installer

at: has been installed in accordance with the provisions of TITLE 5 of The State Sanitary Code as described in the application for Disposal Works Construction Permit No. dated:

THE ISSUANCE OF THIS CERTIFICATE SHALL NOT BE CONSTRUED AS A GUARANTEE THAT THE SYSTEM WILL FUNCTION SATISFACTORY.

DATE: Inspector:

THE COMMONWEALTH OF MASSACHUSETTS

BOARD OF HEALTH

Town OF Amherst

No. 86-30

FEE: 890

Disposal Works Construction Permit

Permission is hereby granted: Ron Berume - River Dr Etc.  
to Construct (X) or Repair ( ) an Individual Sewage Disposal System  
at No. Lot A High Point Dr

as shown on the application for Disposal Works Construction Permit No. 86-30 Dated: 5-14-86  
DATE: 5-14-86 [Signature] Board of Health

CHECK OR FILL IN WHERE APPLICABLE

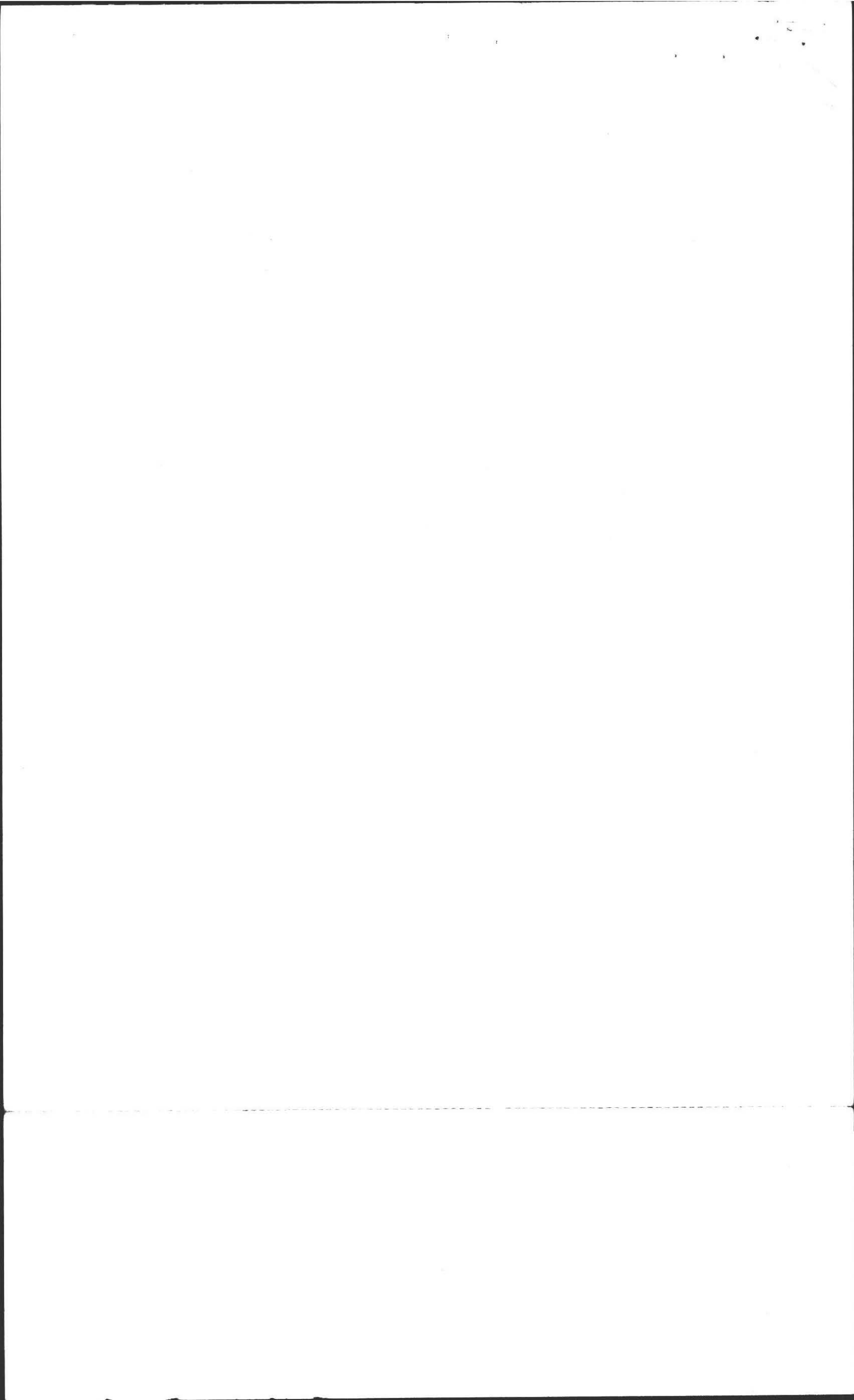

Town of



# AMHERST *Massachusetts*

Bettye Anderson Frederic, Director

**AMHERST HEALTH DEPARTMENT**  
70 BOLTWOOD WALK  
AMHERST, MA 01002-2128  
(413) 253-7077

June 22, 1987

Bercume Builders  
47 Spruce Hill  
Hadley, MA 01035

Dear Mr. Bercume:

Recent observations of the location of the water supply and building foundation on your Lot"A: - 120 High Point Drive in Amherst indicates that their locations are not as shown on the approved plan which is part of the Private Sewage Disposal permit issued in January of 1987.

It appears that the house location has been moved forward (towards road) and the water supply has been moved to the North-Westerly corner of the lot. It is also apparent that the location of the septic tank will have to be moved and can be located outside the 150' distance required from water supply to sewage disposal system.

Please have the revised plan prepared and submitted to the Health Dept. for review at your earliest convenience.

Very truly yours,

Charles E. Drake,  
Sanitarian

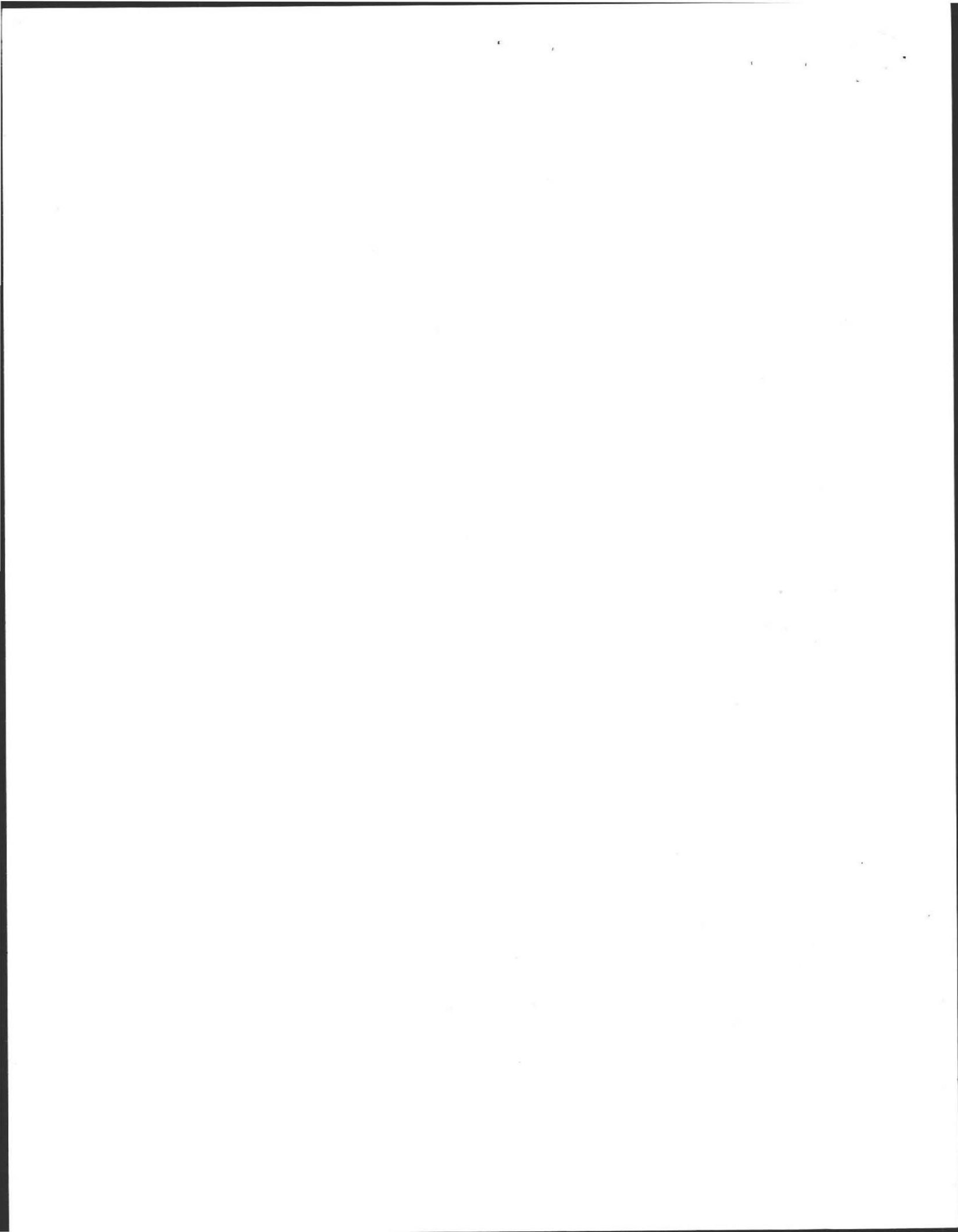

AGREEMENT

AGREEMENT made this 18<sup>th</sup> day of July, 1986, by and between RONALD R. BERCUME and IRENE BERCUME of Hadley, Hampshire County, Massachusetts, hereinafter sometimes referred to as BERCUME which expression shall include where the context so permits their heirs, executors, administrators and assigns of the one part and RICHARD SMERNOFF and EILEEN SMERNOFF of Amherst, Hampshire County, Massachusetts, hereinafter sometimes referred to as SMERNOFF which expression where the context so permits shall include their heirs, executors, administrators and assigns of the second part and JOHN R. STOTHOFF and MALLORIE CHERNIN of Northampton, Hampshire County, Massachusetts hereinafter sometimes referred to as STOTHOFF/CHERNIN which expression where the context so permits shall include their heirs, executors, administrators and assigns of the third part.

WHEREAS, on or about June 4, 1986, BERCUME purchased from SMERNOFF a parcel of land located at 120 High Point Drive, Amherst, Hampshire County, Massachusetts shown as Parcel A on a plan of land entitled, "Plan of Land in Amherst, Massachusetts Surveyed for Richard L. Smernoff and Eileen Smernoff dated April 2, 1986," and

*MS Bercume alleges that*  
WHEREAS, said parcel of land was represented by SMERNOFF to be a legal building lot, and

WHEREAS, it is impossible to construct an on-site private sewage disposal system on the said parcel of land which would be 150 feet from all of the adjoining land owner's wells and 150 feet from the well servicing the said premises all as required by the Amherst Board of Health, and

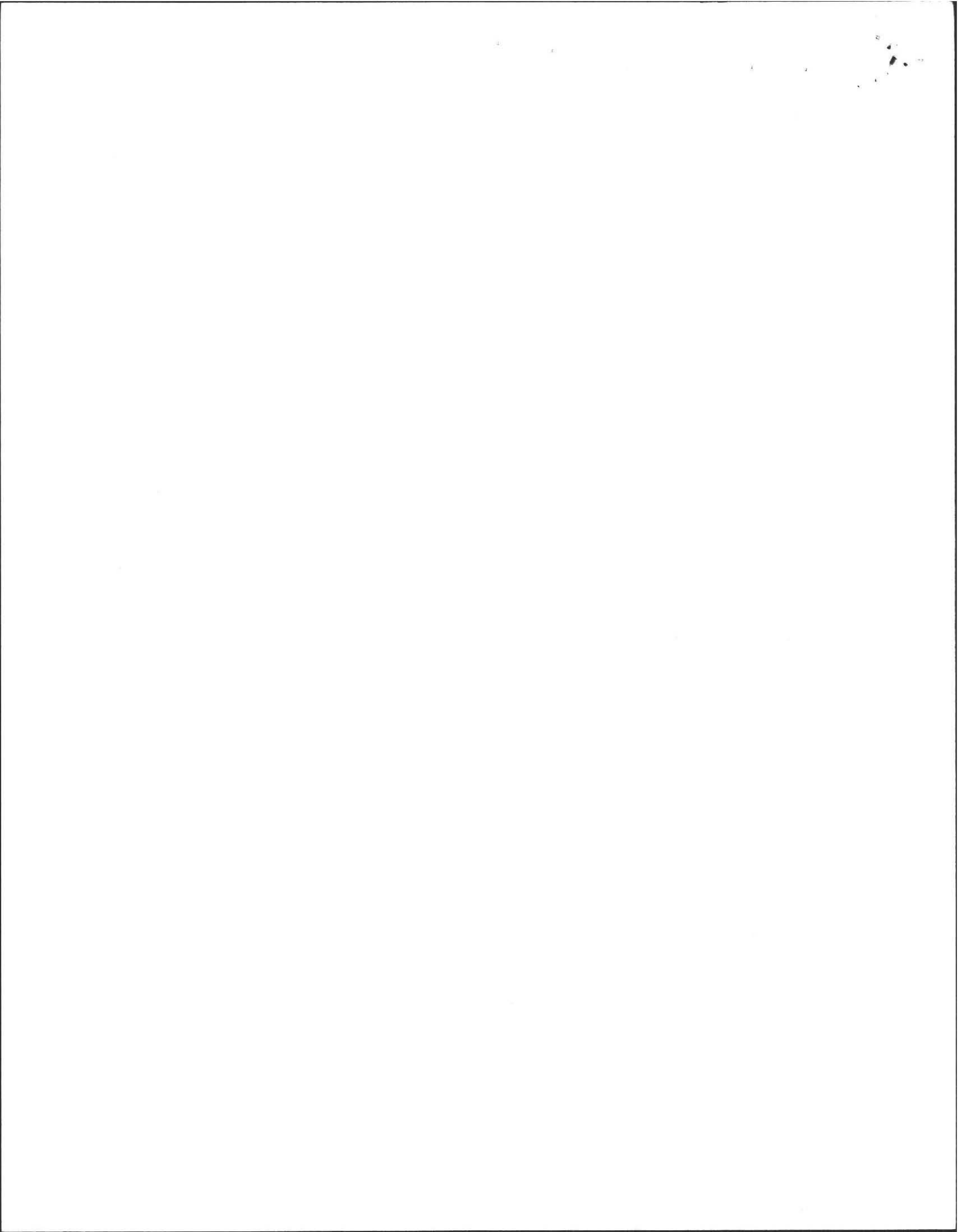

WHEREAS, it appears that the most expeditious way to resolve the issue is to move the well servicing remaining land of said SMERNOFF shown as Lot B on the hereinbefore mentioned plan, and

WHEREAS, STOTHOFF/CHERNIN has agreed to purchase said Parcel B from SMERNOFF on or about July 15, 1986, and

WHEREAS, the installation of the said new well will not be completed by July 15, 1986.

NOW, THEREFORE, in consideration of ONE (\$1.00) DOLLAR each to the other paid and in further consideration of the covenants and agreements herein contained, the parties agree as follows:

1. That the well servicing Lot B as shown on the hereinbefore mentioned plan shall be moved approximately 80 feet in an easterly direction so as to place it a minimum of 150 feet from the proposed on-site private sewage disposal system for Lot A as shown on the hereinbefore mentioned plan and a minimum of 150 feet from all other private sewage disposal systems.

2. That BERCUME shall take the steps necessary to engage a well driller to drill the new well.

3. That prior to engaging the well driller to drill the new well, BERCUME shall present to SMERNOFF an estimate of the cost to be incurred and shall receive from SMERNOFF consent to engage the well driller. Bercume shall first determine from Amherst Board of Health if a variance can be granted in order to avoid installation of well.\*

4. BERCUME shall cause the new well to be installed and connected to the residence as shown on Lot B on the hereinbefore mentioned plan and shall return the premises of Lot B as nearly as is feasible to the condition they were in prior to the drilling of the new well. In the event that the existing pump is used, BERCUME AND SMERNOFF guarantee the operation of said pump for the period of one year.

*Handwritten:* If a variance is granted, this agreement shall be null and void without recourse one party to another.

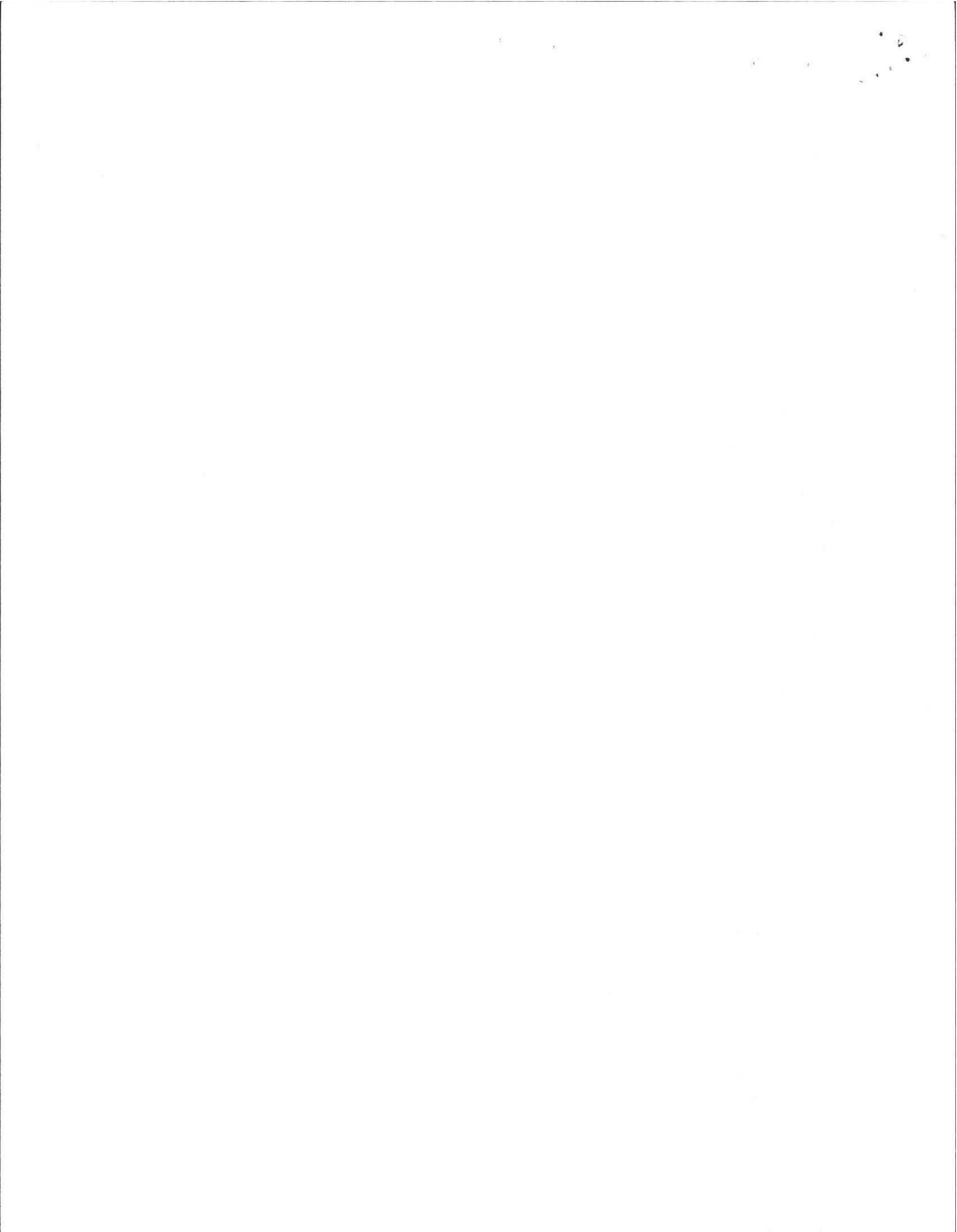



5. That SMERNOFF and BERCUME shall share equally all costs related to the installation of the new well the connection of the said well to the dwelling house located on Lot B and the restoration of the premises to their former condition.

6. Both BERCUME and SMERNOFF agree to pay their share of all of the said costs and expenses within ten days of presentation of the invoice. Any collection action by one against the other shall also include costs and attorney's fees.

7. BERCUME shall cause the water produced by the said new well to be tested for potability and said well will not be connected to the dwelling unit located on Parcel B unless and until the water is state and potable pursuant to/federal standards, and a copy of the water report has been presented to STOFHOFF/CHERNIN.

8. STOTHOFF/CHERNIN agree that this work may be performed upon Parcel B as shown on the hereinbefore mentioned plan either before they become the owner of said parcel or after they become the owner of said Parcel.

IN WITNESS WHEREOF, the parties hereto have set their hands and seals the day and date first above written.

Witness:

\_\_\_\_\_  
\_\_\_\_\_  
\_\_\_\_\_  
\_\_\_\_\_  
\_\_\_\_\_

  
RONALD R. BERCUME

  
IRENE BERCUME

  
RICHARD SMERNOFF

  
EILEEN SMERNOFF

  
JOHN R. STOFHOFF

  
MALLORIE CHERNIN

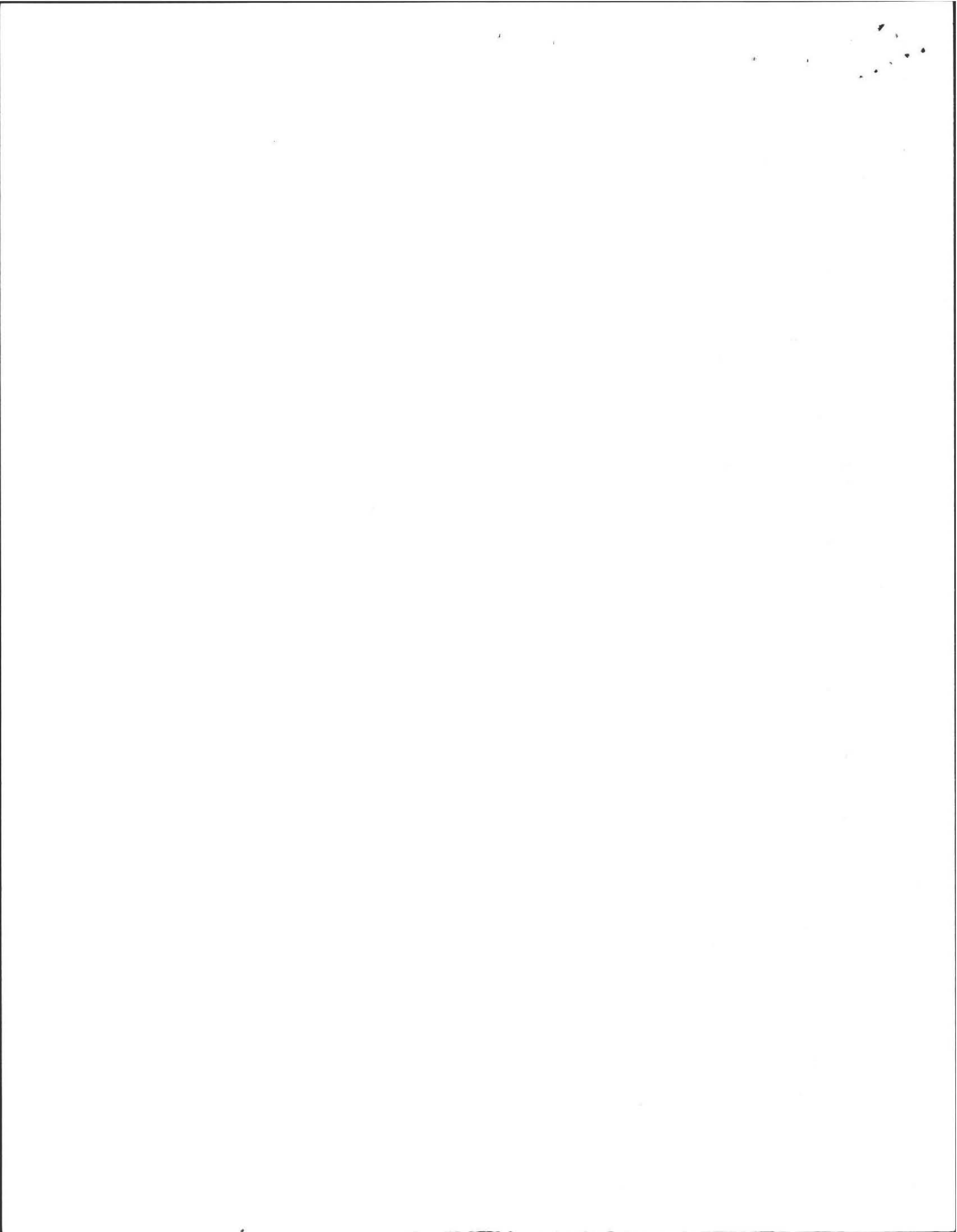

DEEP SOIL LOGS

OWNER Ron Bercome

DATE April 18, 1986

LOCATION Lot A  
High Point Drive

OBSERVER E.A. Filios

B of H C. Drake

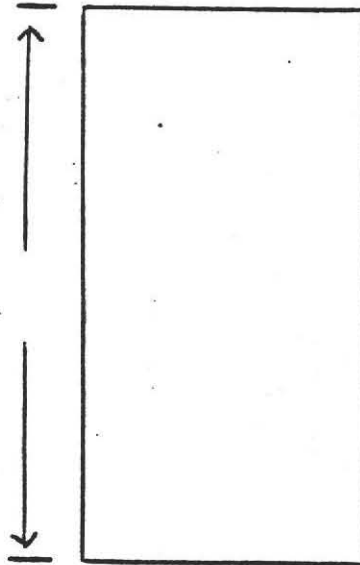
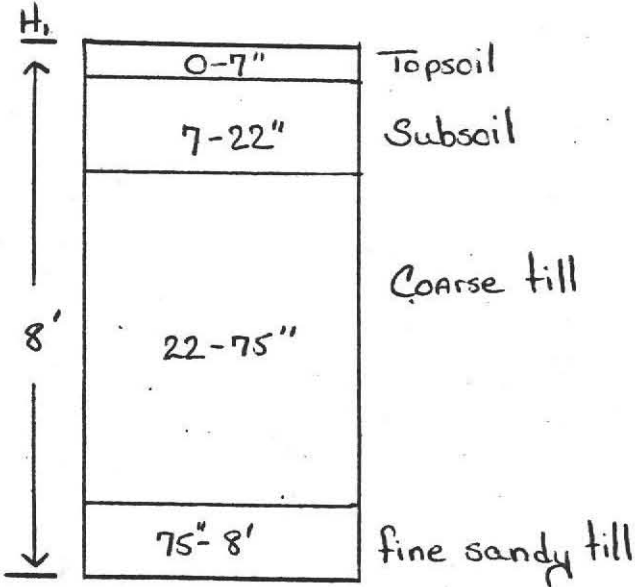

GROUND WATER Seepage 30"

GROUND WATER \_\_\_\_\_

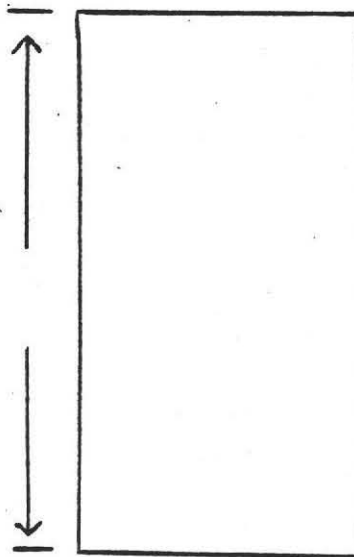
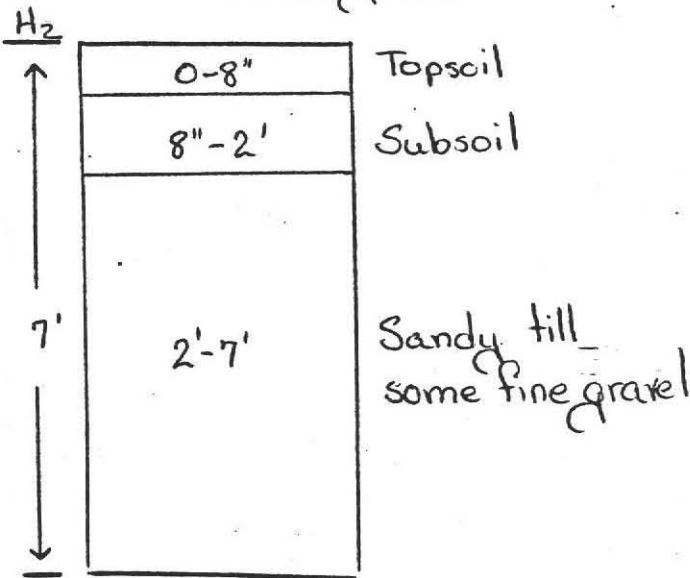

GROUND WATER 7'

GROUND WATER \_\_\_\_\_

PERCOLATION RATE AT 20":

6 min./inch



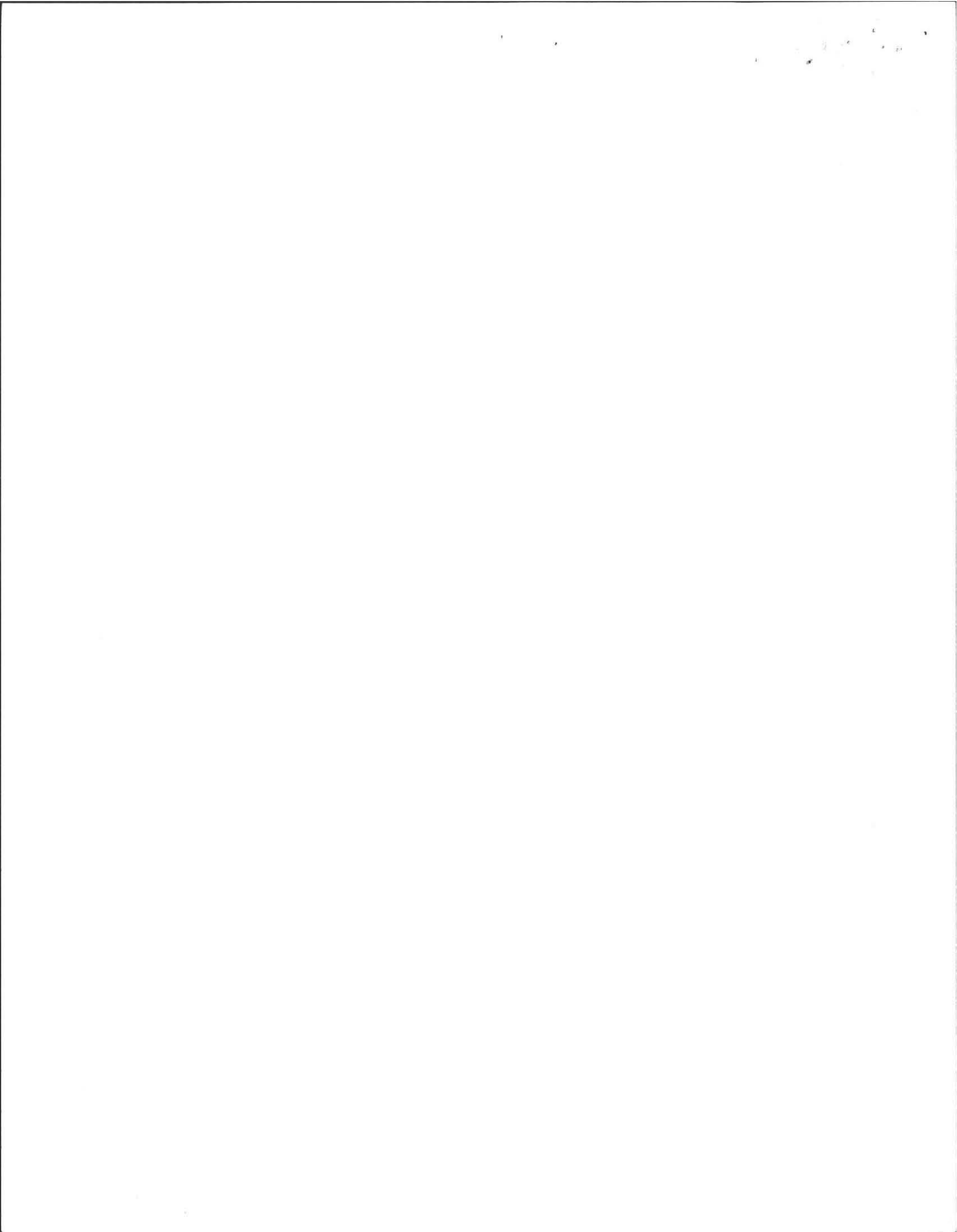

# PLAN SHOWING SEWAGE DISPOSAL

FOR: Ron Bercume  
47 Spruce Hill Rd.  
Hadley, MA

BY: F.A. Filios <sup>WR</sup>  
69 Pelham Rd.  
Amherst, MA

AT: Lot A  
High Point Drive  
Amherst, MA

SCALE: 1" = 40'

DATE: May 2, 1986

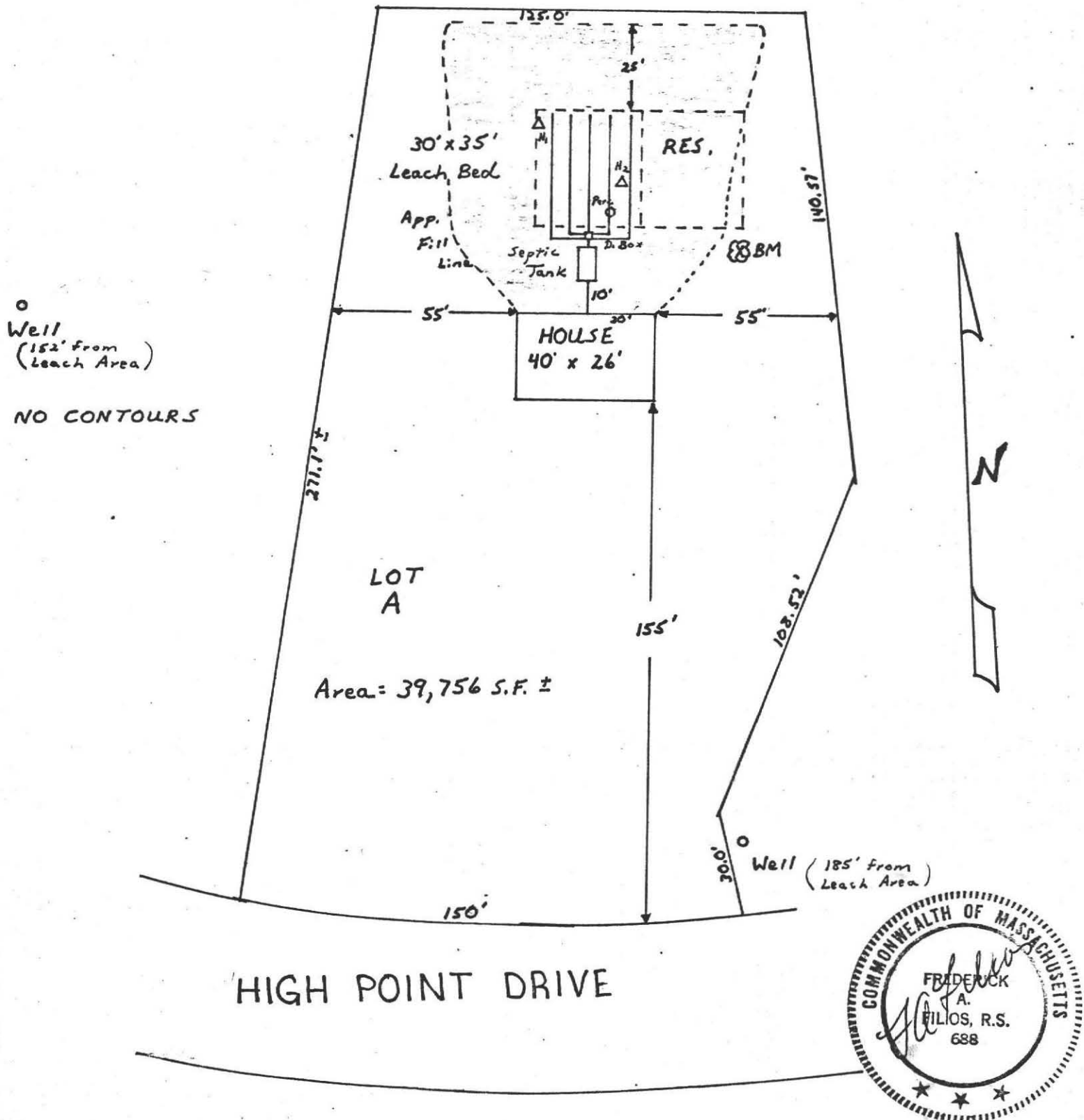

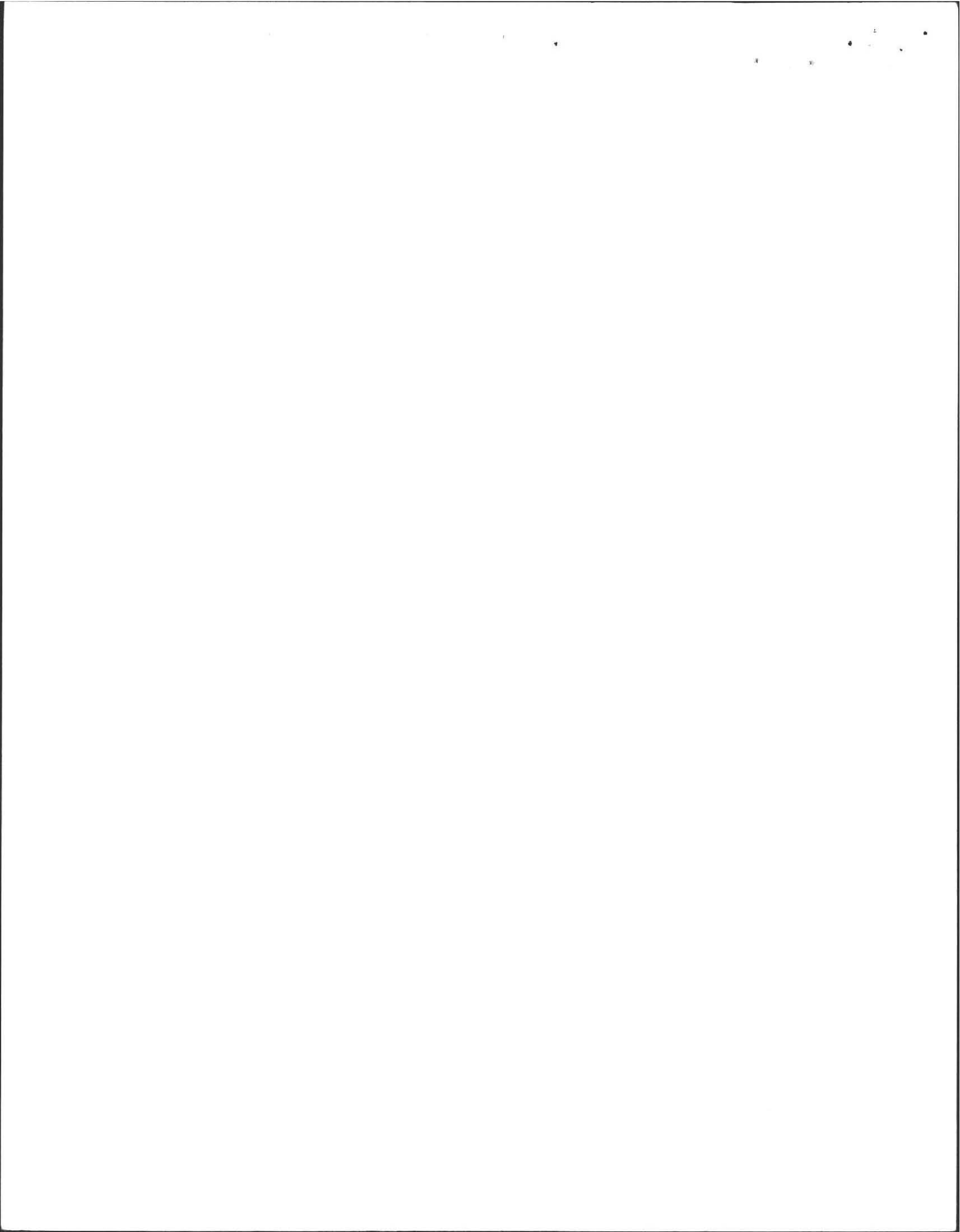

ALL WELLS WITHIN 200'  
OF LEACH AREA SHOWN.

AREA FLAT: NO CONTOURS

JUL 21 1987

PLAN  
SEWAGE

FOR: RDM  
47  
HA

SITE: L  
F  
A

SCALE:

DATE:

BY: FRE  
69  
AM

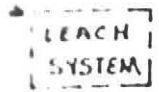
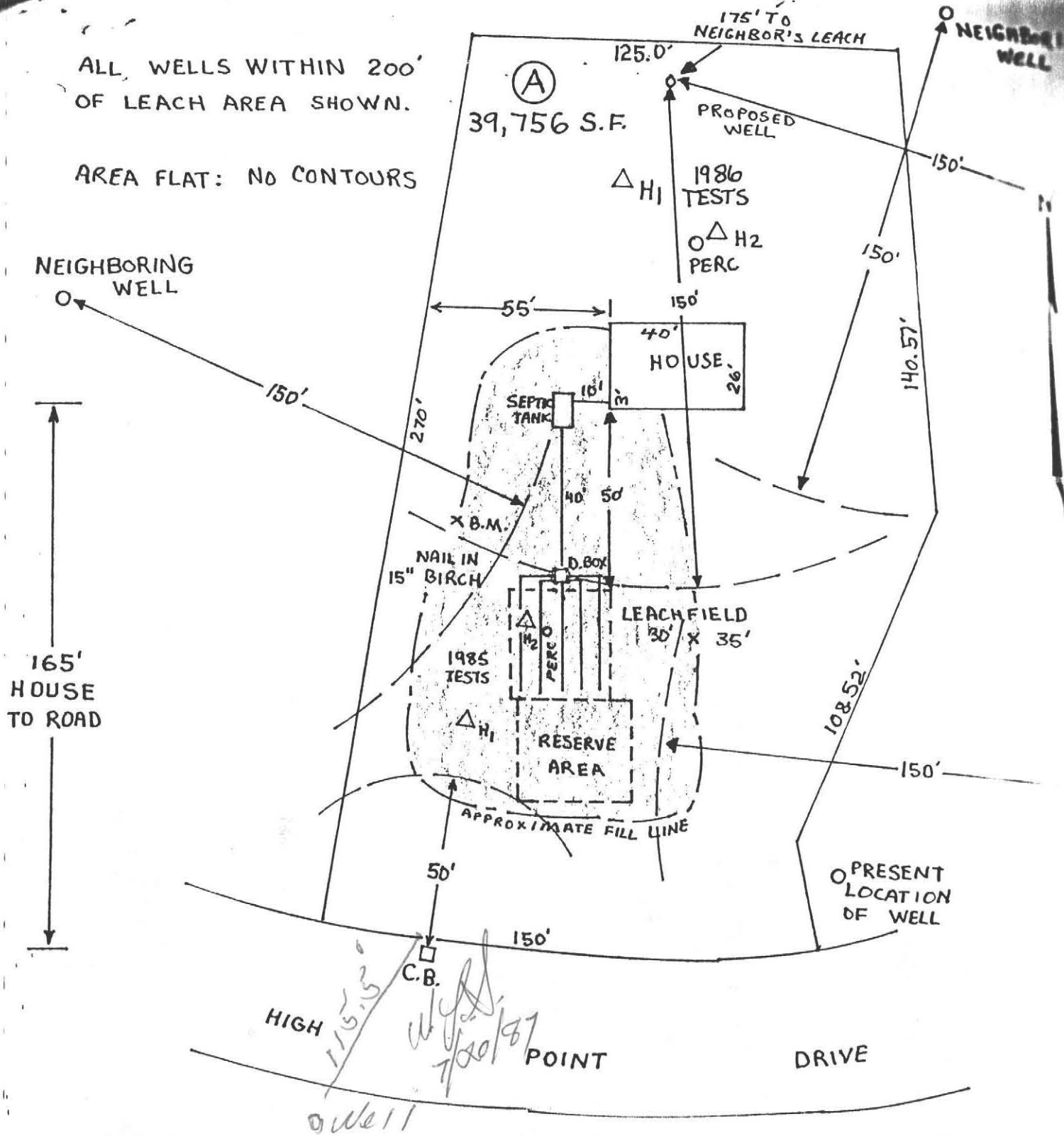

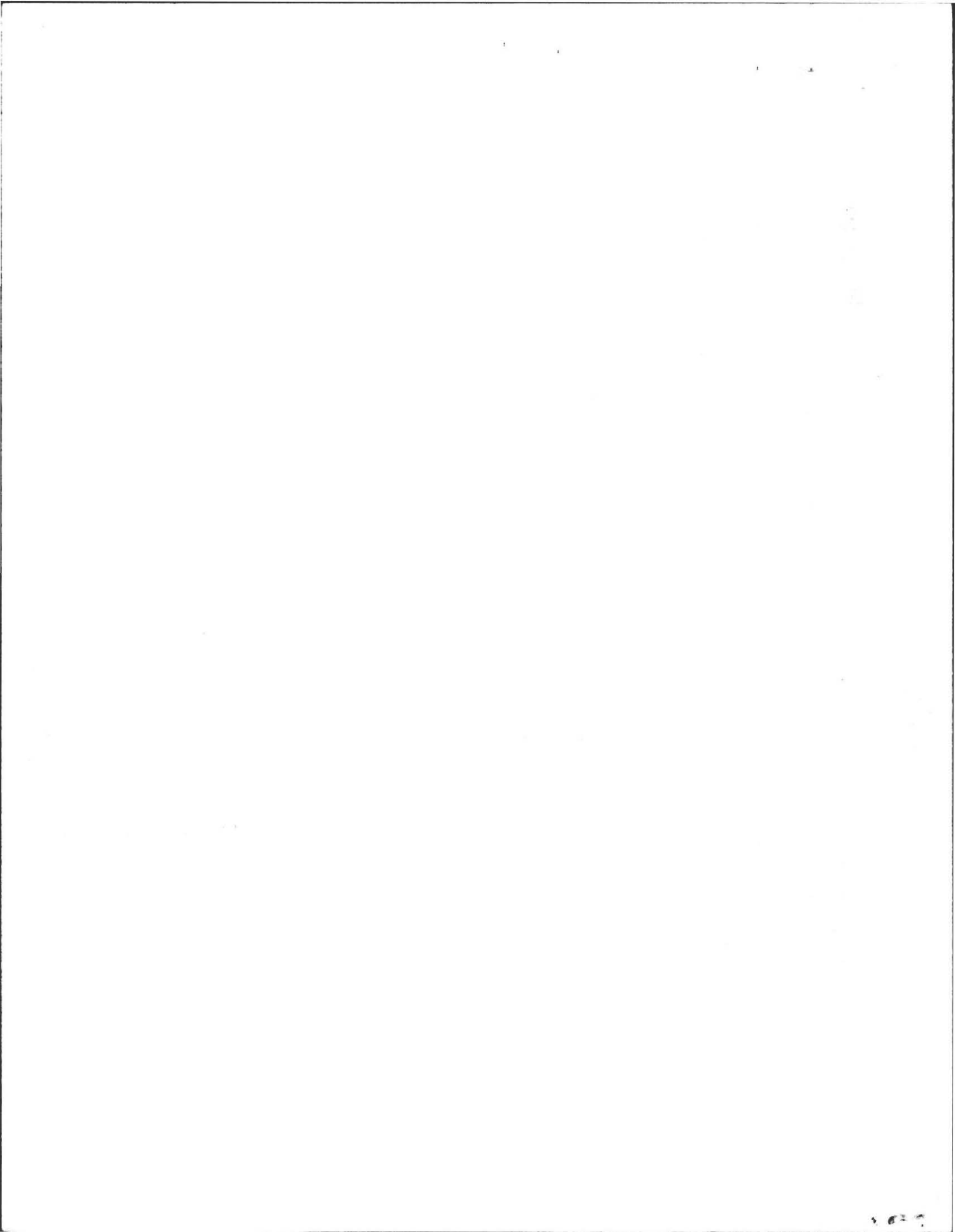



# PROFILE OF SEPTIC SYSTEM

FOR: Ron Bercume  
47 Spruce Hill Rd., Hadley, MA

SITE: Lot A, High Point Drive, Amherst, MA

BY: FREDERICK A. FILIOS *w.t.*  
DATE: May 2, 1986  
SCALE: HORIZONTAL: 1" = 10'  
VERTICAL: 1" = 3'

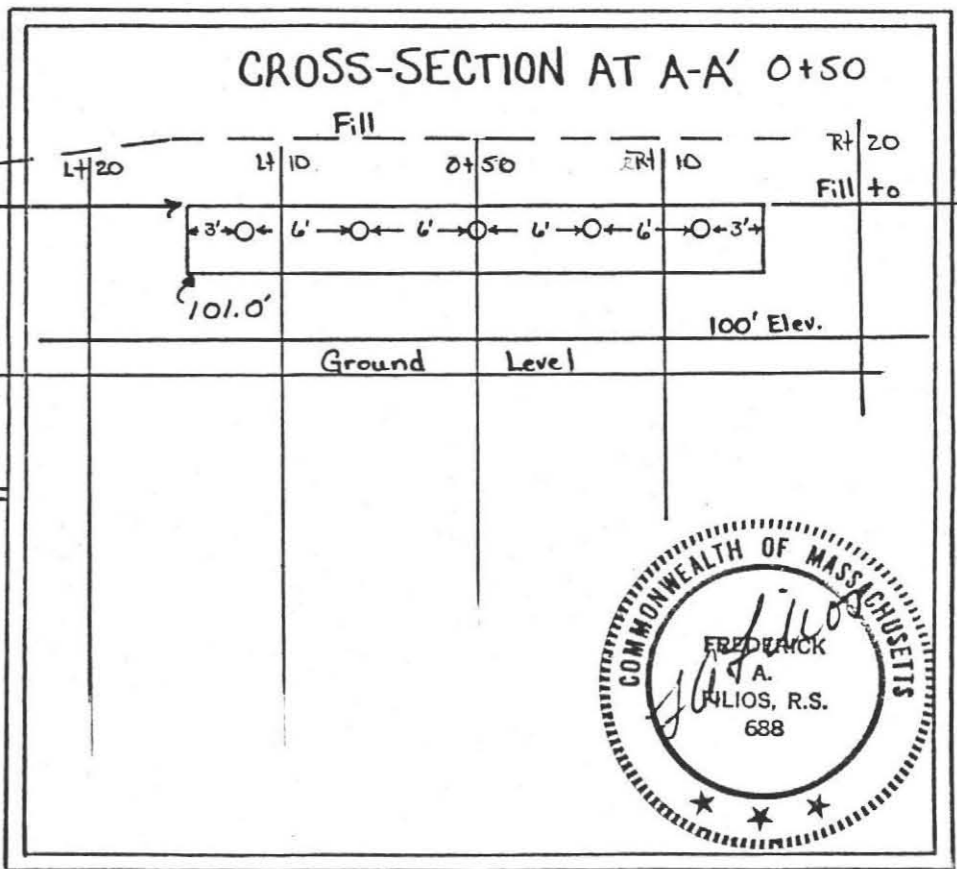
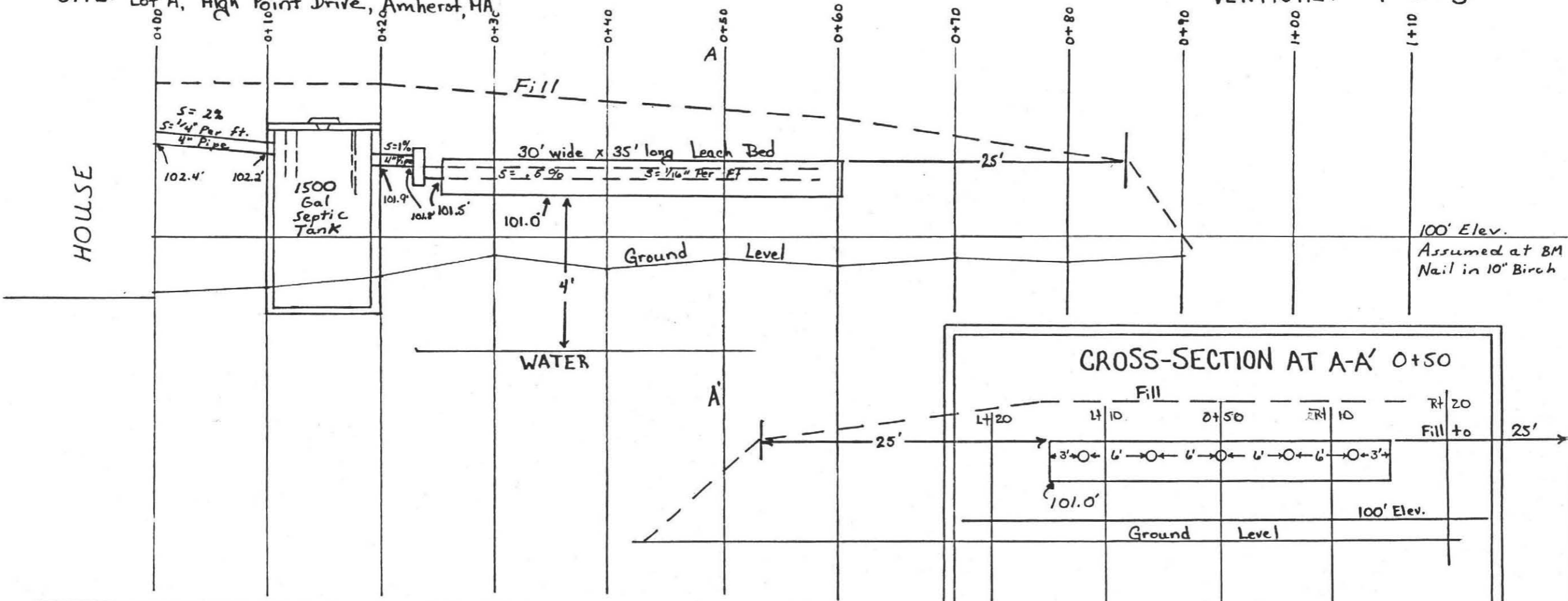

## SPECIFICATIONS

ALL MATERIALS AND CONSTRUCTION WILL BE IN ACCORDANCE WITH COMM. OF MASS. D.E.Q.E. STATE ENVIRONMENTAL CODE TITLE 5.

## CALCULATIONS

4 Bdm x 110 = 440 + 50% for G.G. = 660  
 Perc Rate = 6 min/inch  
 Bottom = .71 gal/S.F.  
 Leach Bed: 30' wide x 35' long  
 30' x 35' = 1050 S.F.  
 1050 S.F. x .71 gal/S.F. = 745.5 gallons  
 Total of Proposed System = 745.5 gallons



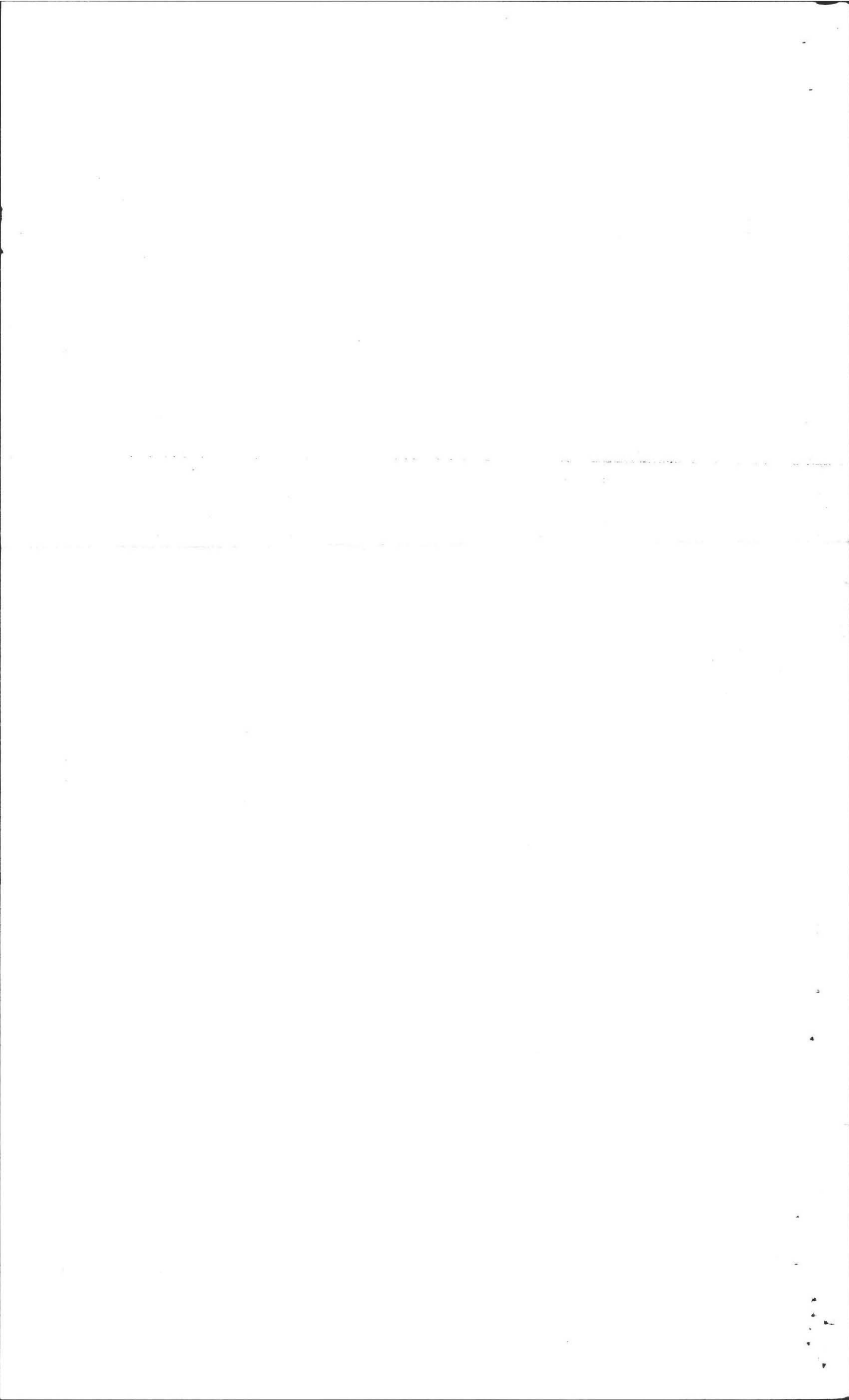

DEEP SOIL LOGS

DEEP OBSERVATION APRIL 1985

OWNER Eileen Smirnoff

DATE October 21, 1985

LOCATION High Point Drive Lot A  
Amherst, MA.

OBSERVER F.A. Filios

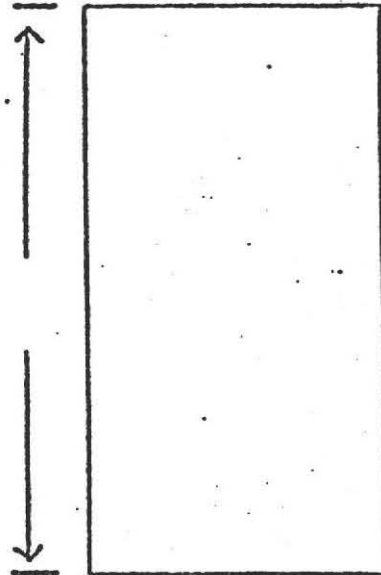
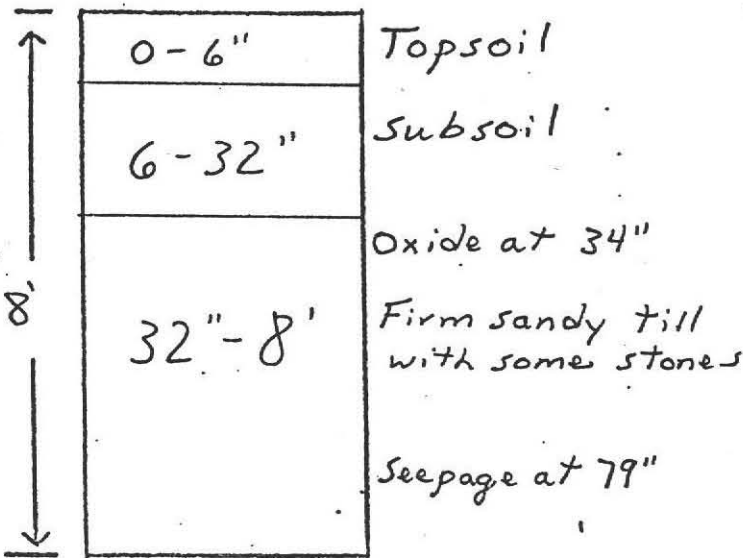

GROUND WATER Seepage at 79" (oxide at 34")

GROUND WATER \_\_\_\_\_

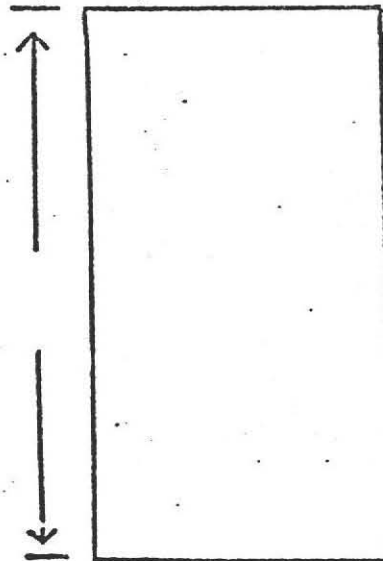
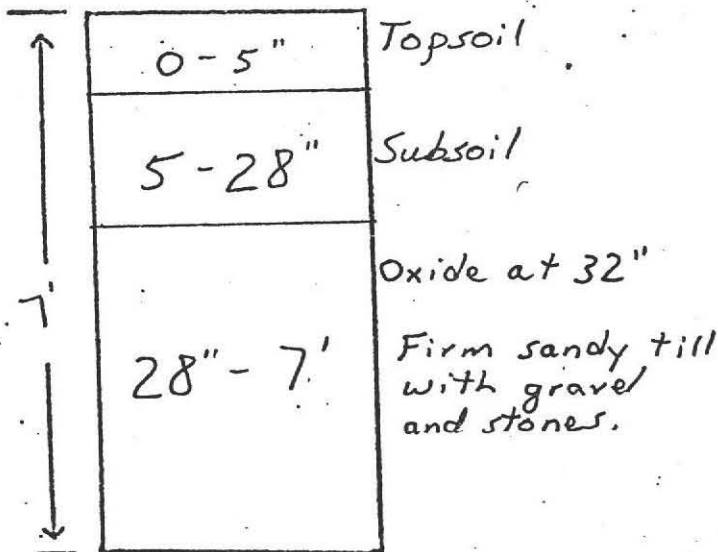

GROUND WATER NONE (oxide at 32")

GROUND WATER \_\_\_\_\_

PERCOLATION RATE AT 36":

2 min./inch



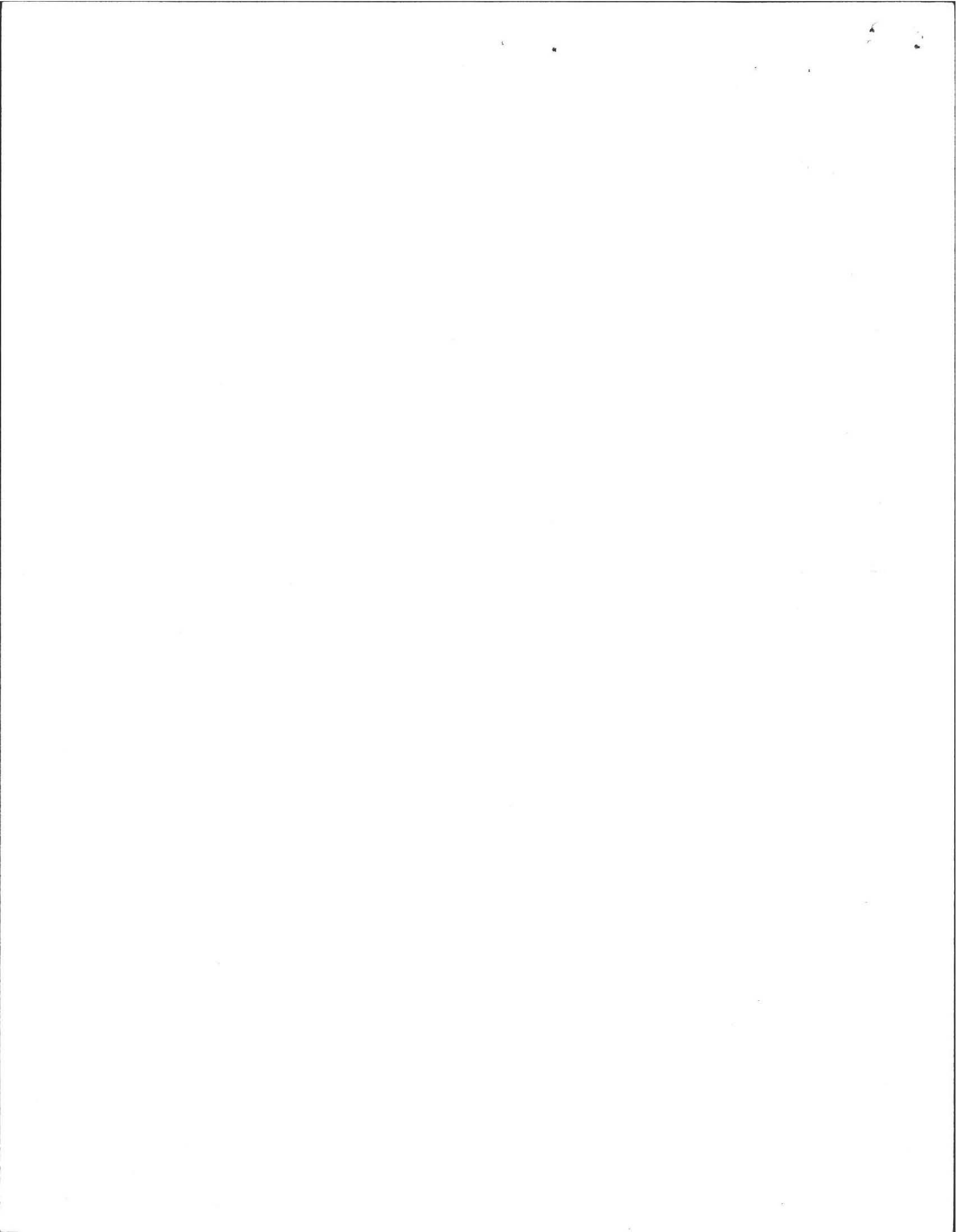

DEEP SOIL LOGS

OWNER Ron Bercome

DATE April 18, 1986

LOCATION Lot A

OBSERVER E.A. Filios

High Point Drive

B of H C. Drake

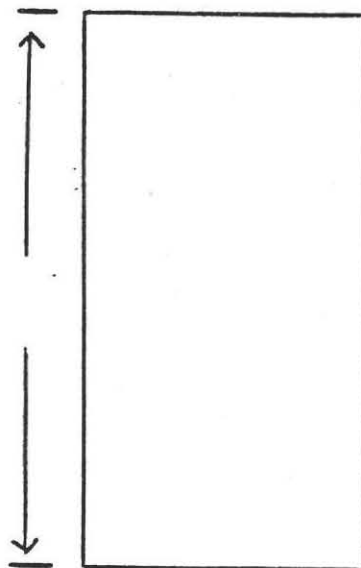
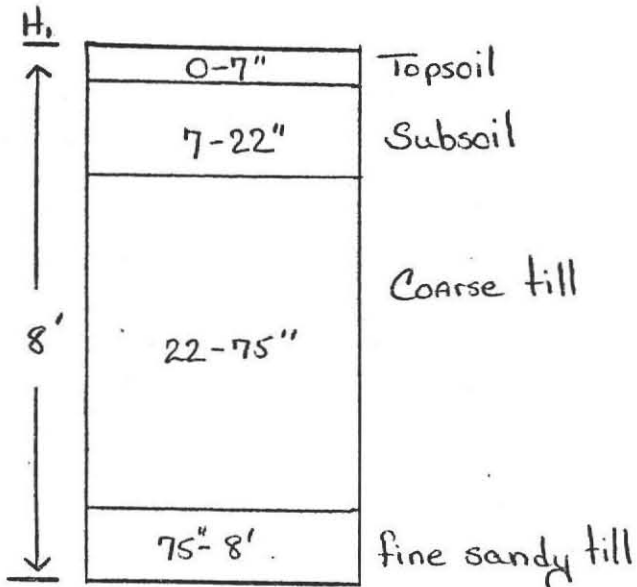

GROUND WATER Seepage 30"

GROUND WATER \_\_\_\_\_

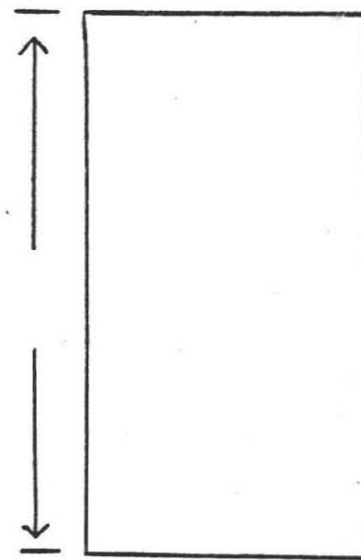
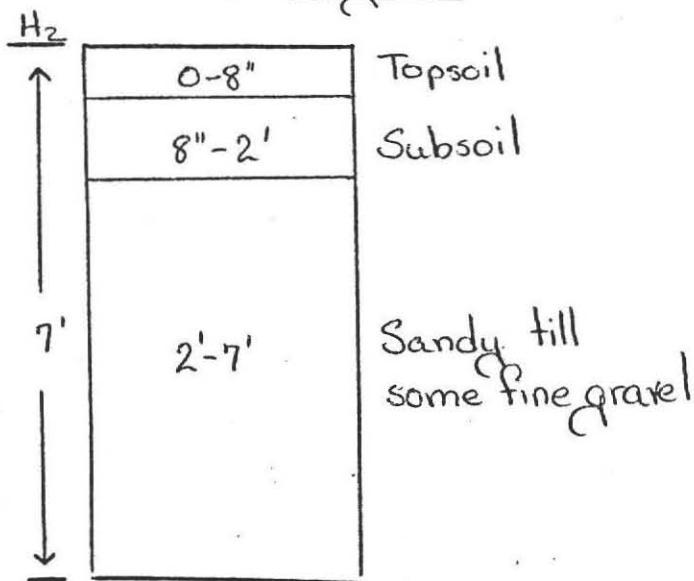

GROUND WATER 7'

GROUND WATER \_\_\_\_\_

PERCOLATION RATE AT 20":

6 min./inch



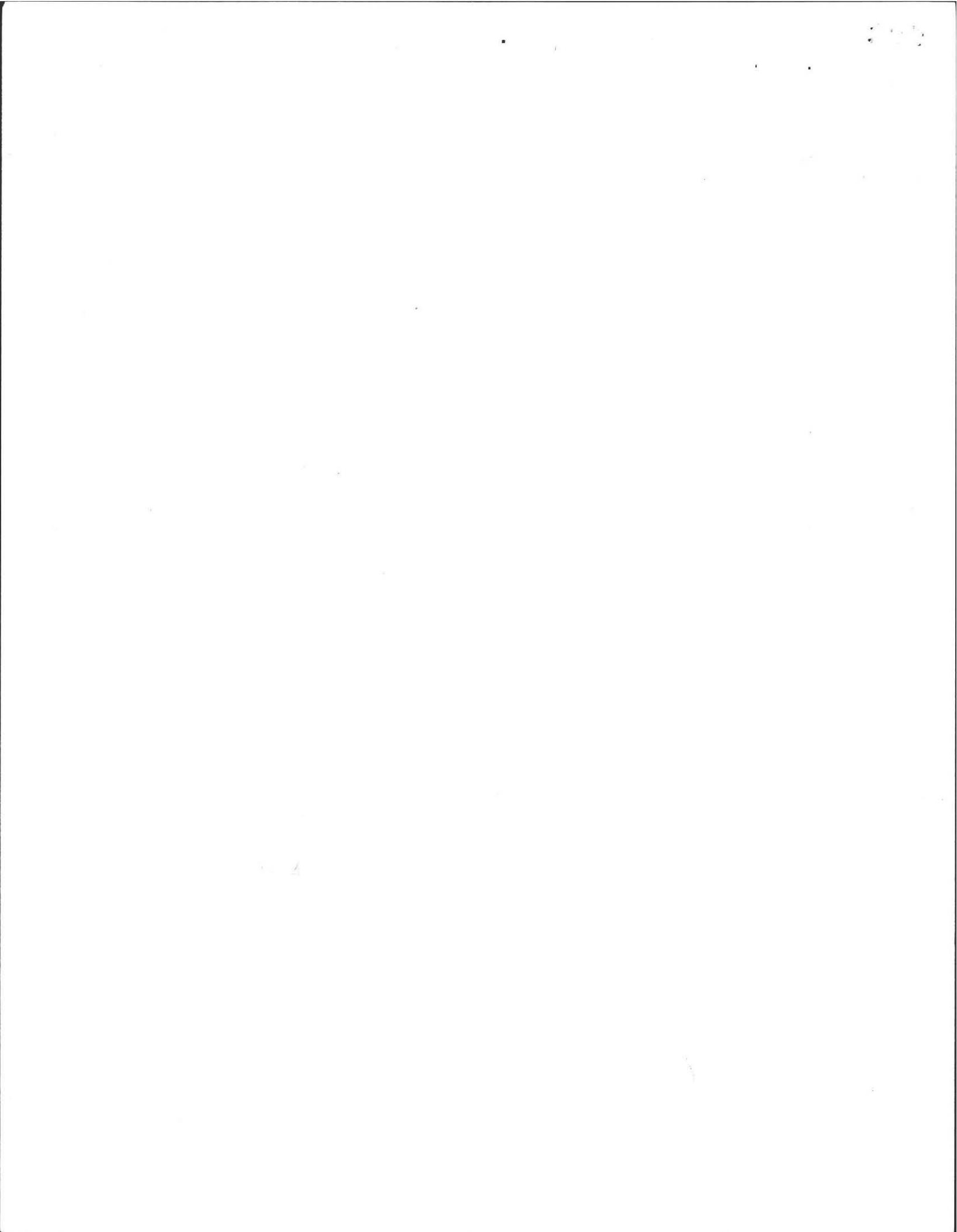

# PLAN SHOWING SEWAGE DISPOSAL

FOR: Ron Bercume  
47 Spruce Hill Rd.  
Hadley, MA.

BY: F.A. Filios w.r.  
69 Pelham Rd  
Amherst, MA.

AT: Lot A  
High Point Drive  
Amherst, MA.

SCALE: 1" = 40'

DATE: June 12, 1986

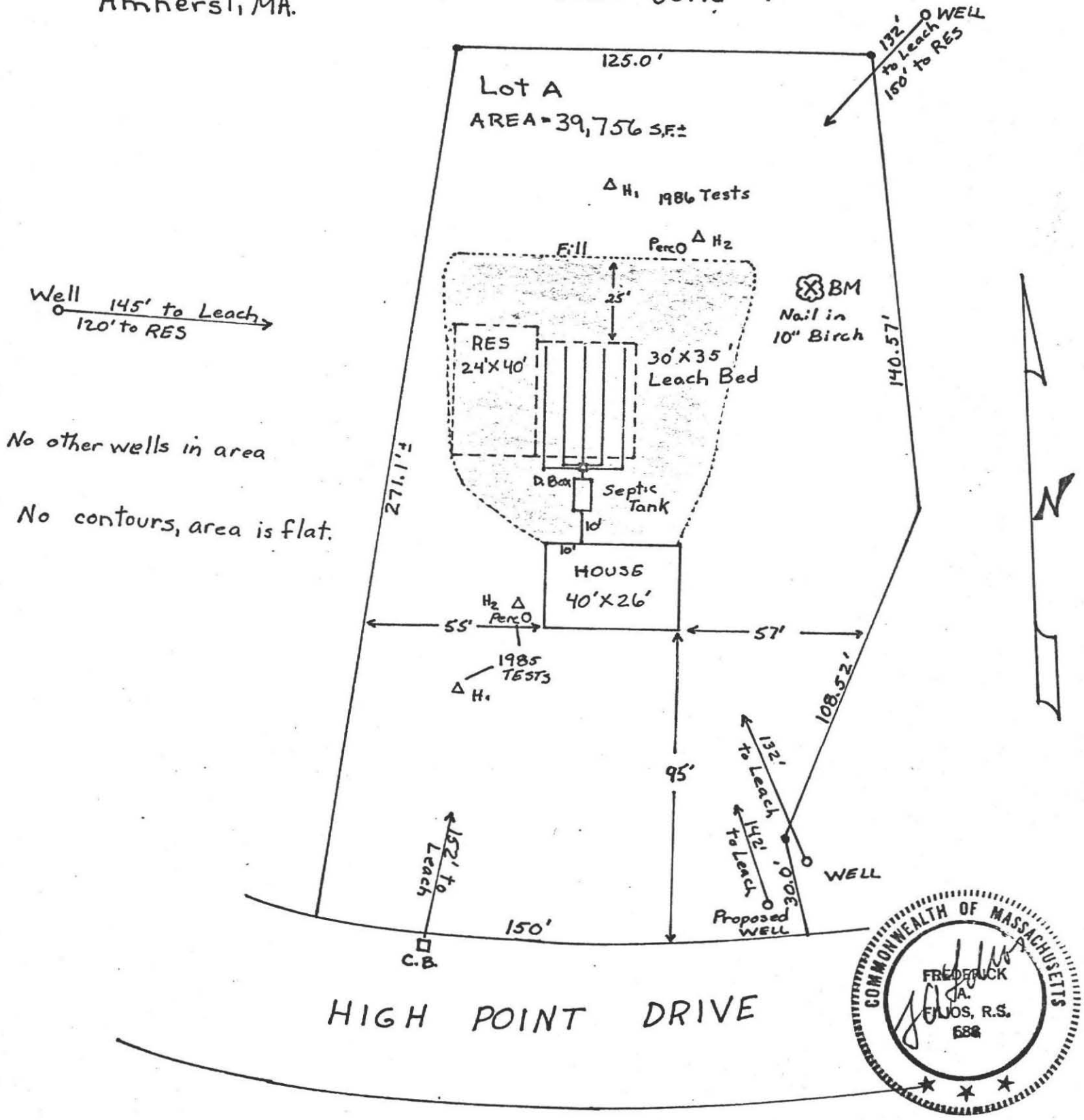

No other wells in area  
No contours, area is flat.



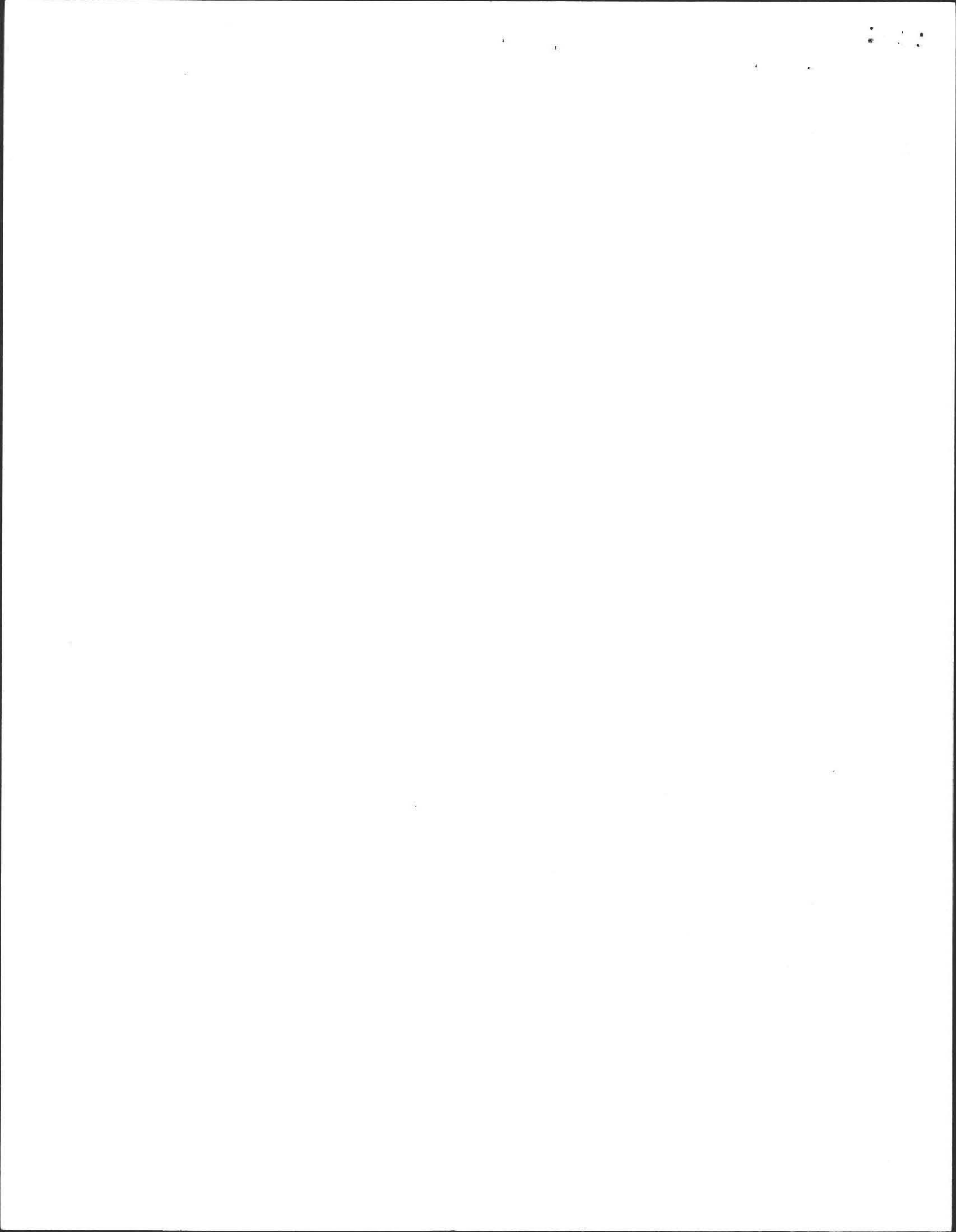



# PROFILE OF SEPTIC SYSTEM

FOR: Ron Bercume  
47 Spruce Hill Rd., Hadley, MA

DATE: JUNE 12, 1986  
BY: FREDERICK A. FILIOS, R.S.

SITE: Lot A, High Point Drive, Amherst, MA

SCALE: HORIZONTAL: 1" = 10'  
VERTICAL: 1" = 3'

HOUSE

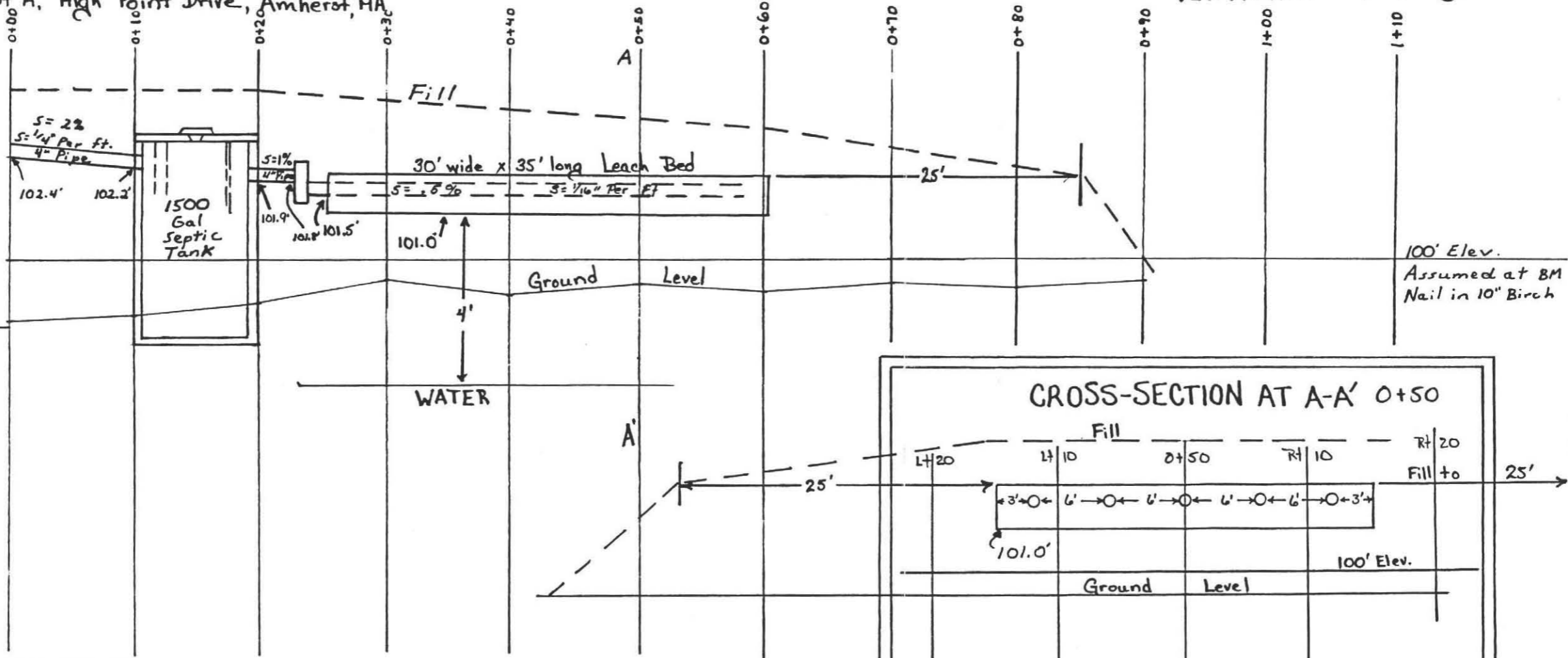

## SPECIFICATIONS

ALL MATERIALS AND CONSTRUCTION WILL BE IN ACCORDANCE WITH COMM. OF MASS. D.E.Q.E. STATE ENVIRONMENTAL CODE TITLE 5.

## CALCULATIONS

4 Bdm x 110 = 440 + 50% for G.G. = 660  
 Perc Rate = 6 min/inch  
 Bottom = .71 gal/S.F.  
 Leach Bed: 30' wide x 35' long  
 30' x 35' = 1050 S.F.  
 1050 S.F. x .71 gal/S.F. = 745.5 gallons  
 Total of Proposed System = 745.5 gallons



Revision

DEEP SOIL LOGS

OWNER Ron Bercome

DATE April 18, 1986

LOCATION Lot A

OBSERVER E.A. Filios

High Point Drive

B of H C. Drake

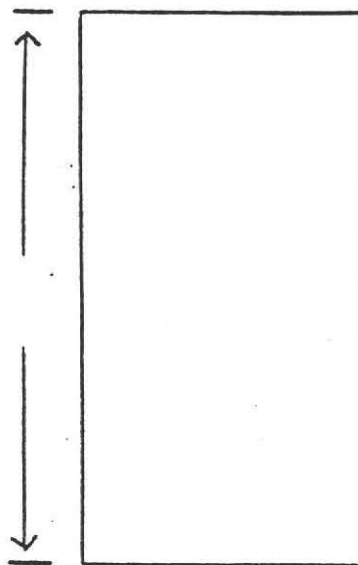
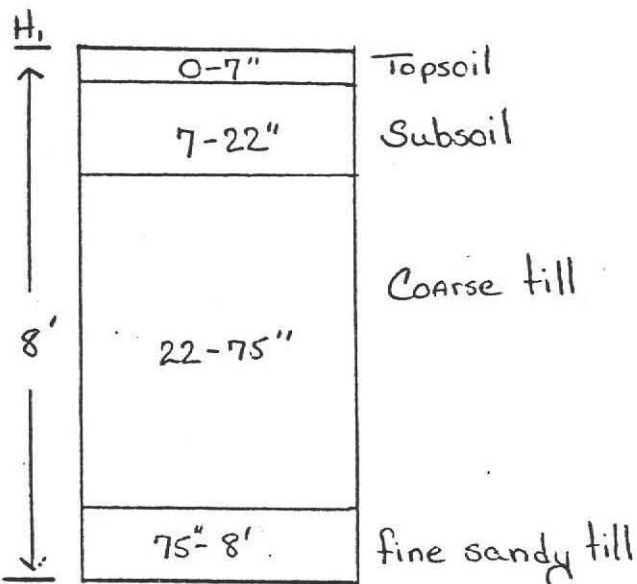

GROUND WATER Seepage 30"

GROUND WATER \_\_\_\_\_

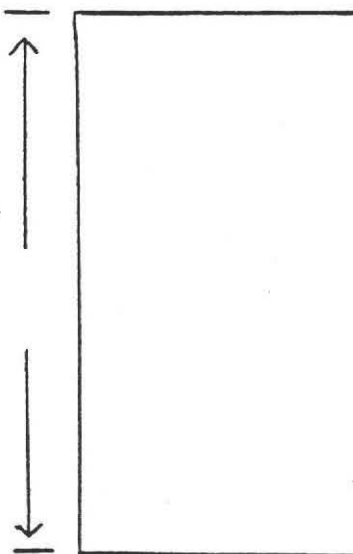
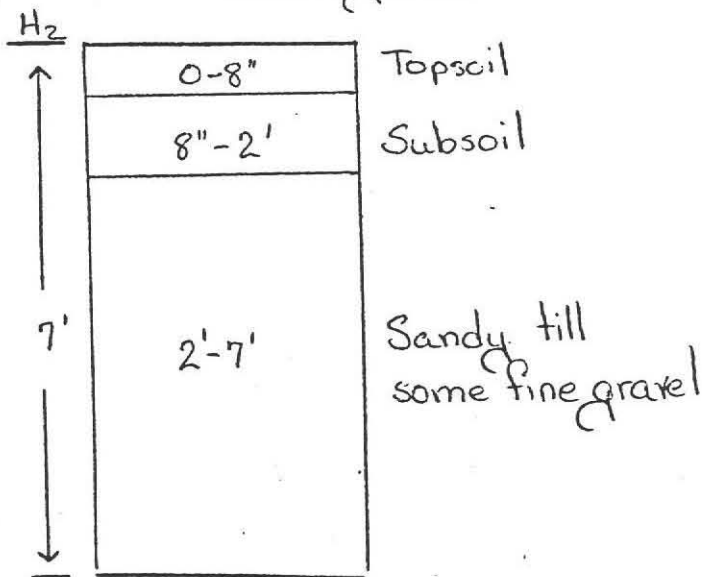

GROUND WATER 7'

GROUND WATER \_\_\_\_\_

PERCOLATION RATE AT 20":

6 min./inch

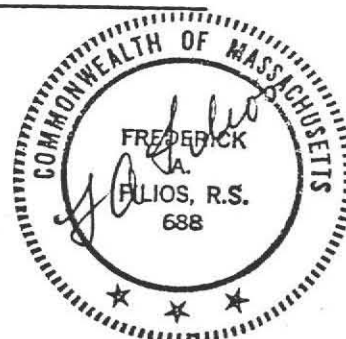

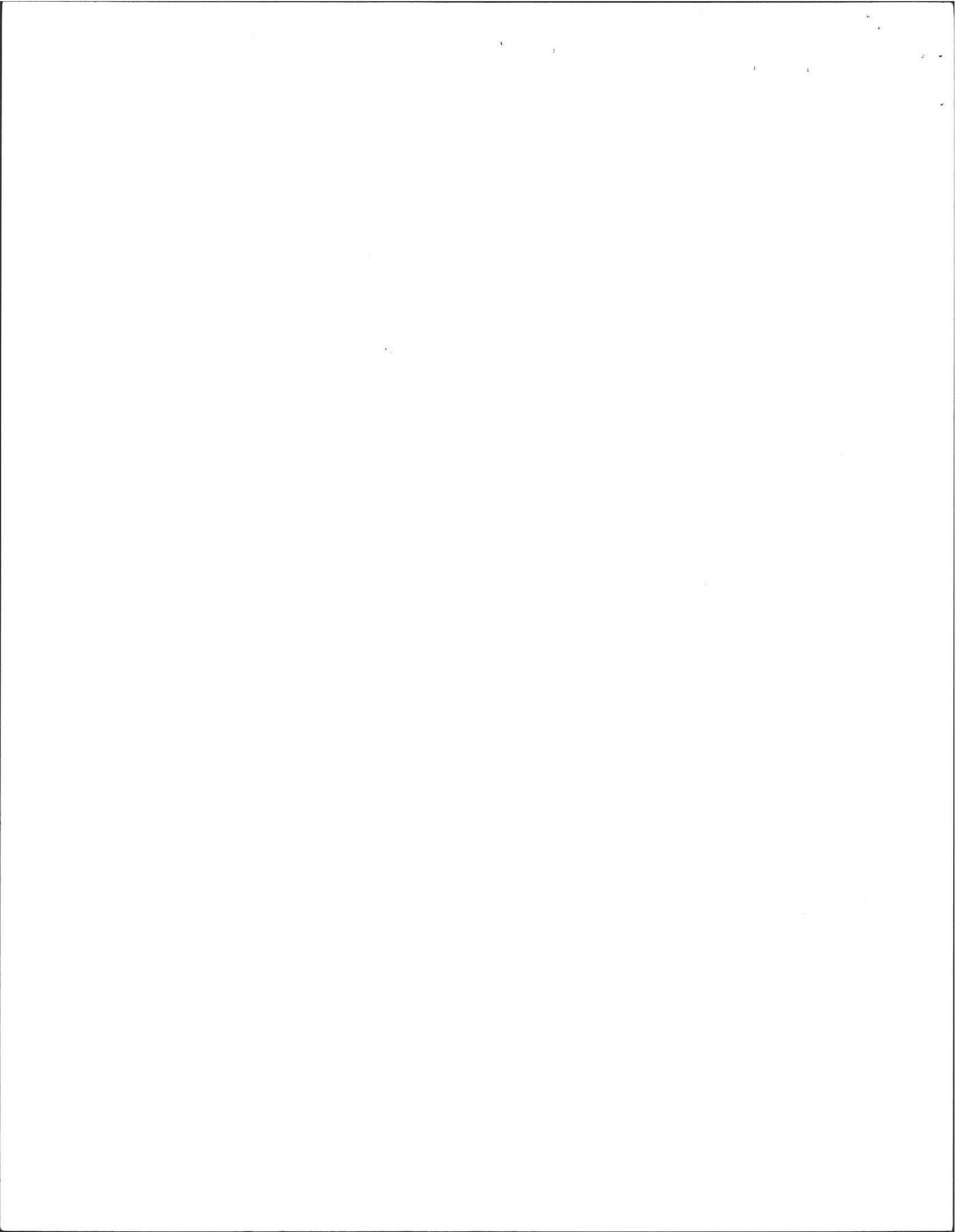

# PLAN SHOWING SEWAGE DISPOSAL

FOR: Ron Bercume  
47 Spruce Hill Rd  
Hadley, MA

DATE: June 29 1987  
SITE: 1" = 40'  
By: Fred A. Filios R.N.S

SITE: Lot A  
High Point Dr.  
Amherst, Ma.

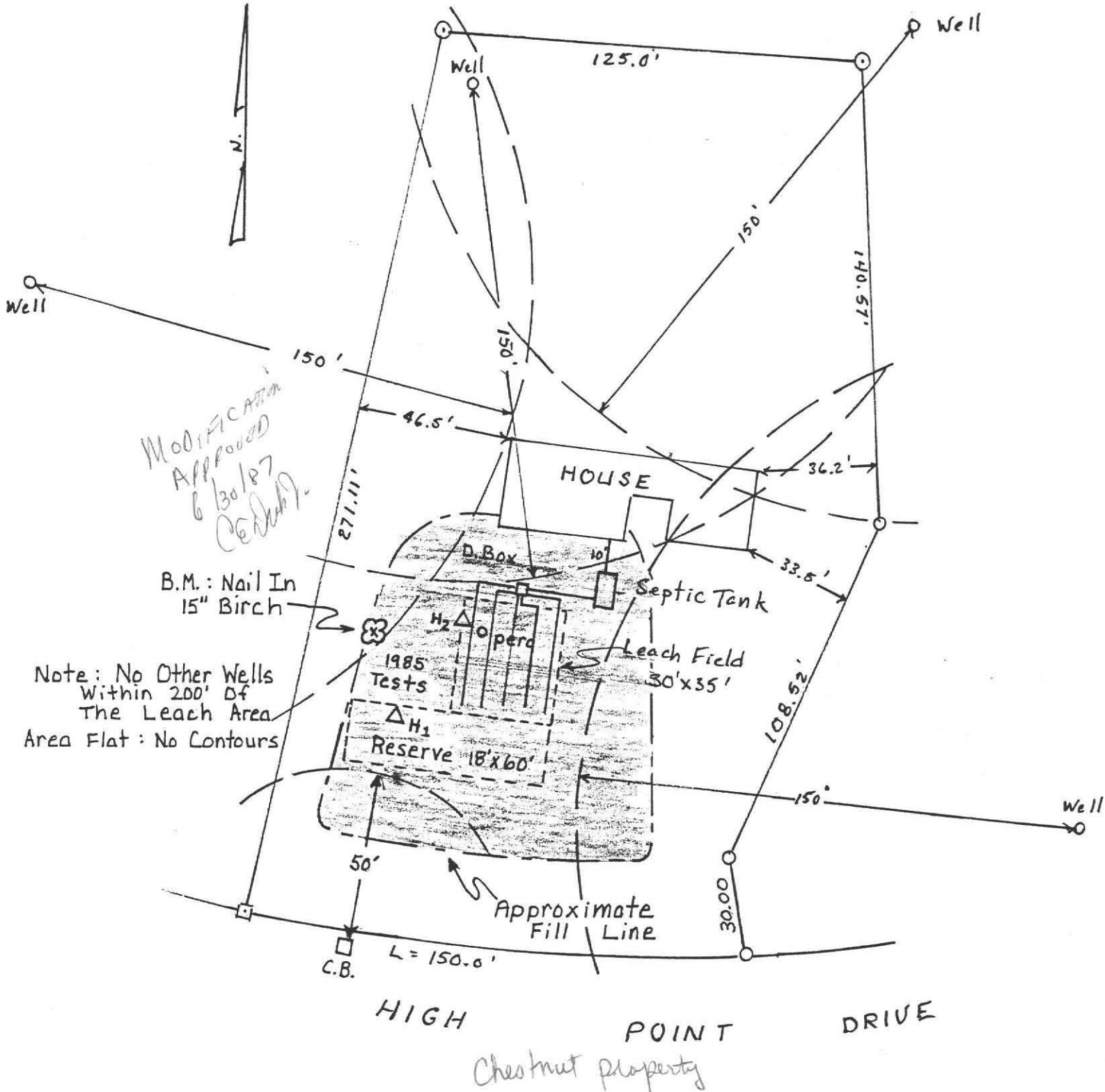

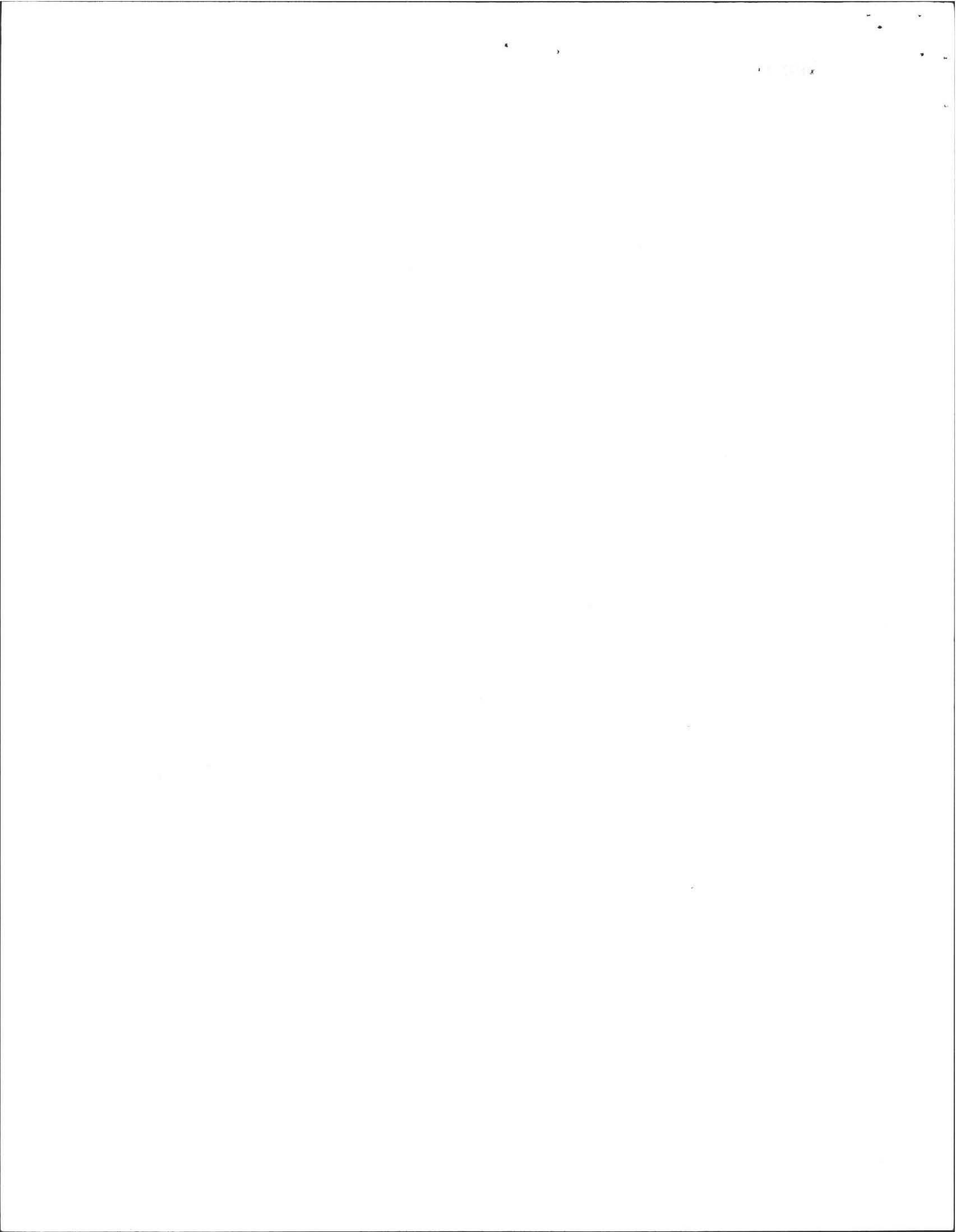

ALL WELLS WITHIN 200'  
OF LEACH AREA SHOWN.  
AREA FLAT: NO CONTOURS

# PLAN SHOWING SEWAGE DISPOSAL

FOR: RON BERGUME  
47 SPRUCE HILL RD.  
HADLEY, MA

SITE: LOT A  
HIGH POINT DR.  
AMHERST, MA.

SCALE: 1" = 40'

DATE: JUNE 23, 1986

BY: FREDERICK FILIOS  
69 PELHAM RD.  
AMHERST, MA

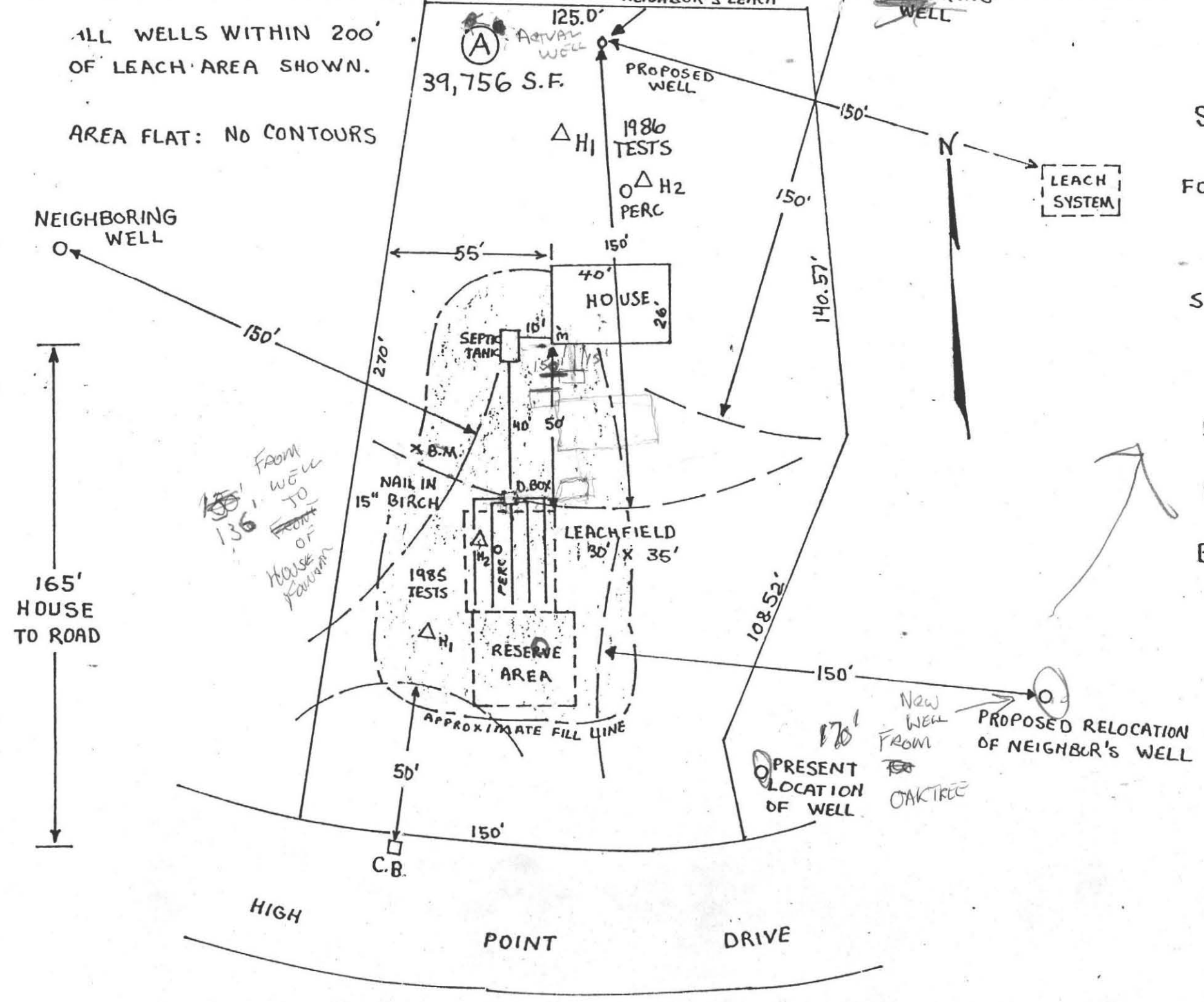

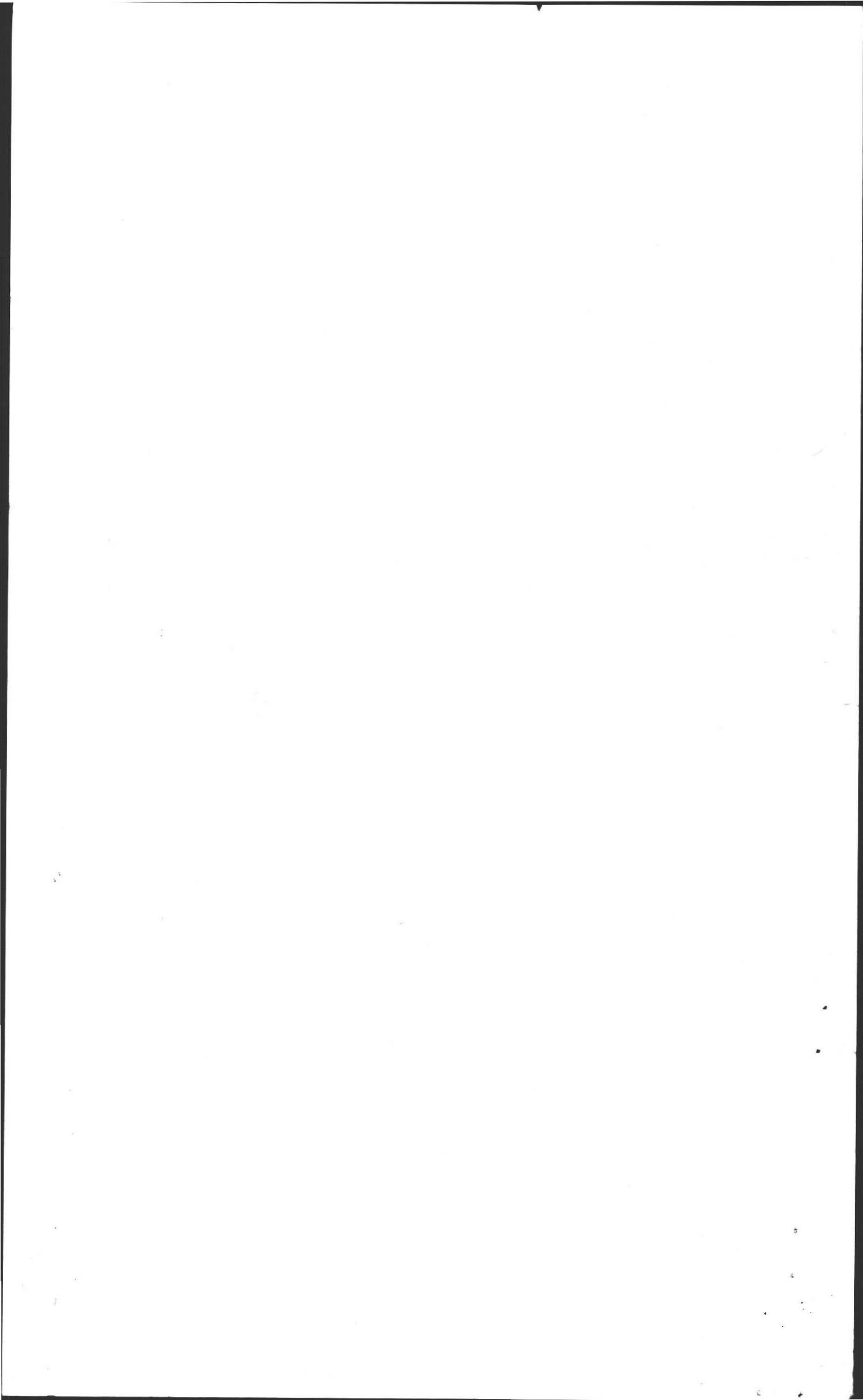



# PROFILE OF SEPTIC SYSTEM

FOR: Ron Bercume  
47 Spruce Hill Rd., Hadley, MA

SITE: Lot A, High Point Drive, Amherst, MA

DATE: JUNE 12, 1986  
BY: FREDERICK A. FILIOS, R.S.

SCALE: HORIZONTAL: 1" = 10'  
VERTICAL: 1" = 3'

HOUSE

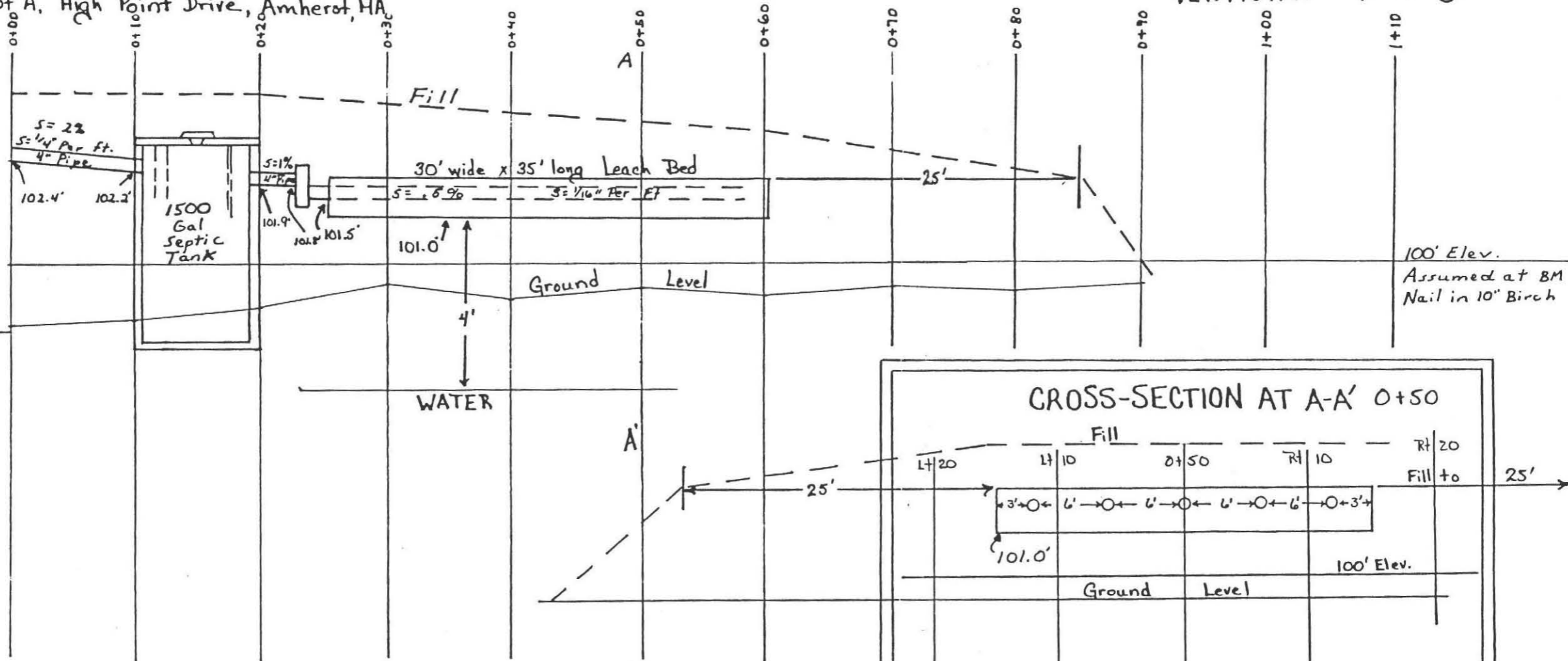

## CROSS-SECTION AT A-A' 0+50

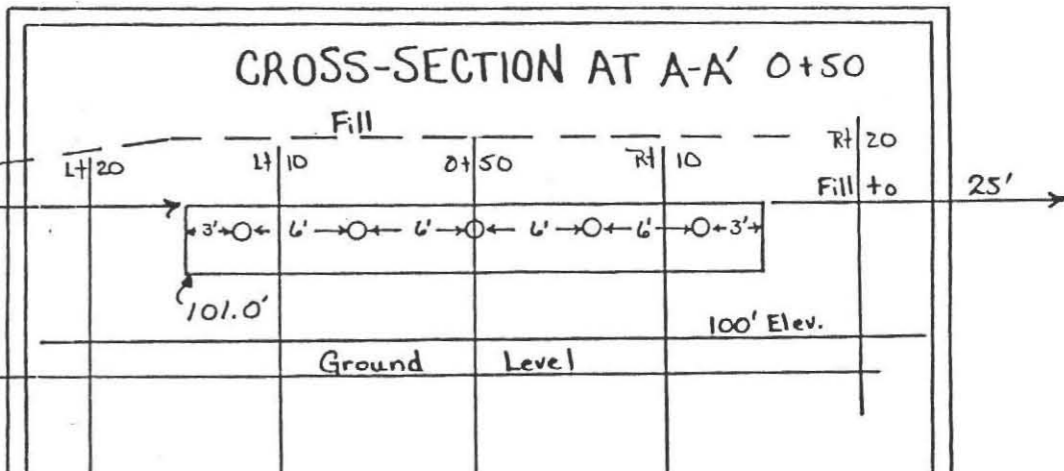

### SPECIFICATIONS

ALL MATERIALS AND CONSTRUCTION WILL BE IN ACCORDANCE WITH COMM. OF MASS. D.E.Q.E. STATE ENVIRONMENTAL CODE TITLE 5.

### CALCULATIONS

4 Bdm x 110 = 440 + 508 for G.G. = 660  
 Perc Rate = 6 min/inch.  
 Bottom = .71 gal/S.F.  
 Leach Bed: 30' wide x 35' long  
 30' x 35' = 1050 S.F.  
 1050 S.F. x .71 gal/S.F. = 745.5 gallons  
 Total of Proposed System = 745.5 gallons





Town of



# AMHERST Massachusetts

**AMHERST HEALTH DEPARTMENT**  
70 BOLTWOOD WALK  
AMHERST, MA 01002-2128  
(413) 253-7077

Bettye Anderson Frederic, Director

June 16, 1986

5845622

Mr. Ron Bercume  
47 Spruce Hill Road  
Hadley, MA 01035

Dear Mr. Bercume:

This will serve as notice that your permit for a private sewage disposal system on Lot A, so called, located on High Point Drive in Amherst, dated May 14, 1986, is hereby revoked.

The reason for the revocation is that the provisions contained in Amherst Board of Health Regulations adopted on October 3, 1973, (copy enclosed) are not met. The specific violation is that the required 150 ft. lateral distance between any water supply and private sewage disposal system has not been met. The revised plan dated June 12, 1986, contains information not included in the original permit application which further violates these provisions.

You have a right to a hearing to request a variance to these requirements. Your request must be in writing and a hearing before the Board of Health will be required.

Very truly yours,

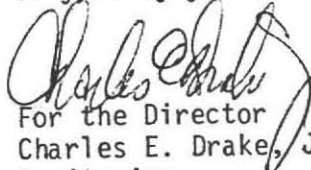
  
For the Director  
Charles E. Drake, Jr.  
Sanitarian

enc.

cc: Chester Penza  
Building Commissioner

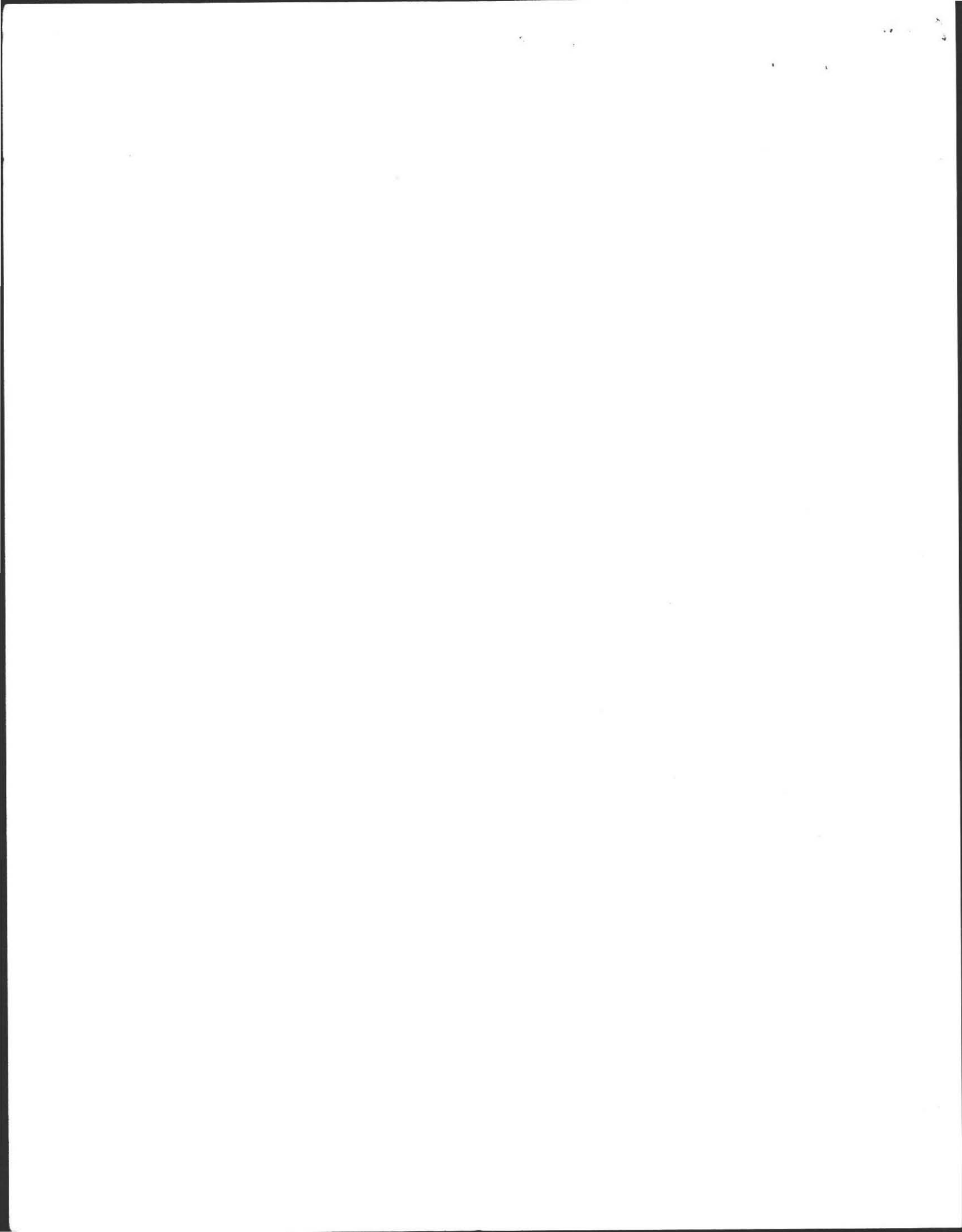

AMHERST BOARD OF HEALTH

LEGAL NOTICE

In accordance with the provisions of Section 31 of Chapter 111 of the General Laws, Regulation 2 of Article I and Regulation 3 of Article XI of the Sanitary Code of the Commonwealth of Massachusetts and for the protection of the Public Health, the Amherst Board of Health adopts the following regulation:

The installation of a private water supply and a private sewage disposal system on a lot containing an area less than 38,000 square feet is prohibited and in no case shall a private water supply and/or private sewage disposal system be located within 150 feet of each other.

Variance to this regulation may be granted by the Board of Health, after a hearing, during which the applicant proves to the Board's satisfaction that the installation of the private sewage disposal system will not adversely affect surface or sub-surface public or private water resources of

- 1) the lot subject to the application,
- 2) the adjacent land (whether developed or not) or
- 3) a defined aquifer recharge area.

Amherst Board of Health  
Karol S. Wisniewski, Chairman  
Howard Peters  
Ann Grose  
Joseph D. Mascis

October 3, 1973

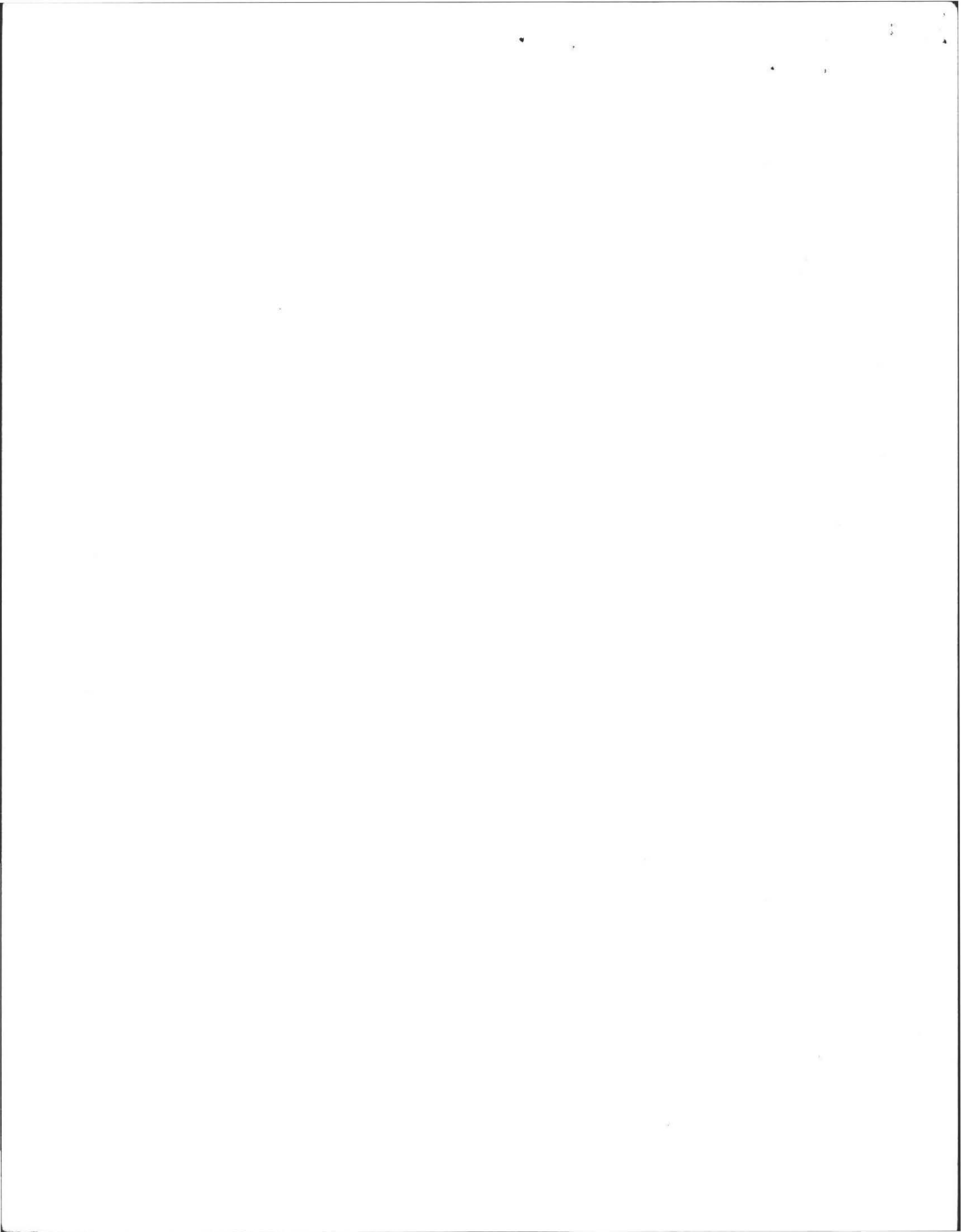

No. 86-30

MAY 9, 1986 11:30 AM

THE COMMONWEALTH OF MASSACHUSETTS

BOARD OF HEALTH

Town OF Amherst

Application for Disposal Works Construction Permit

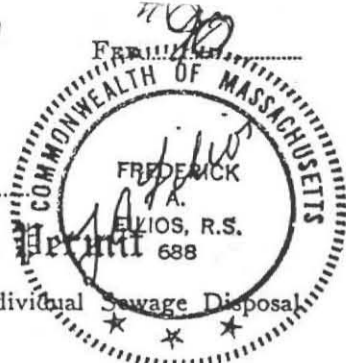

Application is hereby made for a Permit to Construct (✓) or Repair ( ) an Individual Sewage Disposal System at:

Lot A, High Point Drive Location - Address  
Bon Berume Owner  
River Dr Exc. Installer  
Lot A  
47 Spruce Hill Rd., Hadley or Lot No.  
River Dr Hadley - Address

Type of Building Dwelling - No. of Bedrooms 4 Expansion Attic ( ) Garbage Grinder (✓)  
Other - Type of Building No. of persons Showers ( ) - Cafeteria ( )  
Other fixtures

Design Flow 82.5 gallons per person per day. Total daily flow 660 gallons.  
Septic Tank - Liquid capacity 1500 gallons Length 10 1/2' Width 5' Diameter 5' Depth 5'  
Disposal Trench - No. 1 Width 30' Total Length 35' Total leaching area 1050 sq. ft.  
Seepage Pit No. \* Diameter 8' Depth below inlet 9' Total leaching area sq. ft.  
Other Distribution box ( ) Dosing tank ( )  
Percolation Test Results Performed by F.A. Filios Date April 18, 1986  
Test Pit No. 1 6 minutes per inch Depth of Test Pit 8' Depth to ground water 30"  
Test Pit No. 2 7 minutes per inch Depth of Test Pit 7' Depth to ground water 7'

Description of Soil enclosed  
Nature of Repairs or Alterations - Answer when applicable

Agreement: The undersigned agrees to install the aforescribed Individual Sewage Disposal System in accordance with the provisions of TITLE 5 of the State Sanitary Code - The undersigned further agrees not to place the system in operation until a Certificate of Compliance has been issued by the board of health.

Signed [Signature] Date 5-14-86  
Application Approved By [Signature] Date 5-14-86  
Application Disapproved for the following reasons:

Permit No. 86-30 Issued 5-14-86 Date

THE COMMONWEALTH OF MASSACHUSETTS

BOARD OF HEALTH

Certificate of Compliance

THIS IS TO CERTIFY, That the Individual Sewage Disposal System constructed ( ) or Repaired ( ) by [Signature] Installer at [Address] has been installed in accordance with the provisions of TITLE 5 of The State Sanitary Code as described in the application for Disposal Works Construction Permit No. [Permit No.] dated [Date].

THE ISSUANCE OF THIS CERTIFICATE SHALL NOT BE CONSTRUED AS A GUARANTEE THAT THE SYSTEM WILL FUNCTION SATISFACTORY.  
DATE [Date] Inspector [Signature]

THE COMMONWEALTH OF MASSACHUSETTS

BOARD OF HEALTH

No. 86-30 TOWN OF AMHERST FEE 890

Disposal Works Construction Permit  
Permission is hereby granted [Signature] - [Address] to Construct (X) or Repair ( ) an Individual Sewage Disposal System at No. [Address] as shown on the application for Disposal Works Construction Permit No. [Permit No.] Dated [Date]

DATE 5-14-86 [Signature] Board of Health

CHECK OR FILL IN WHERE APPLICABLE

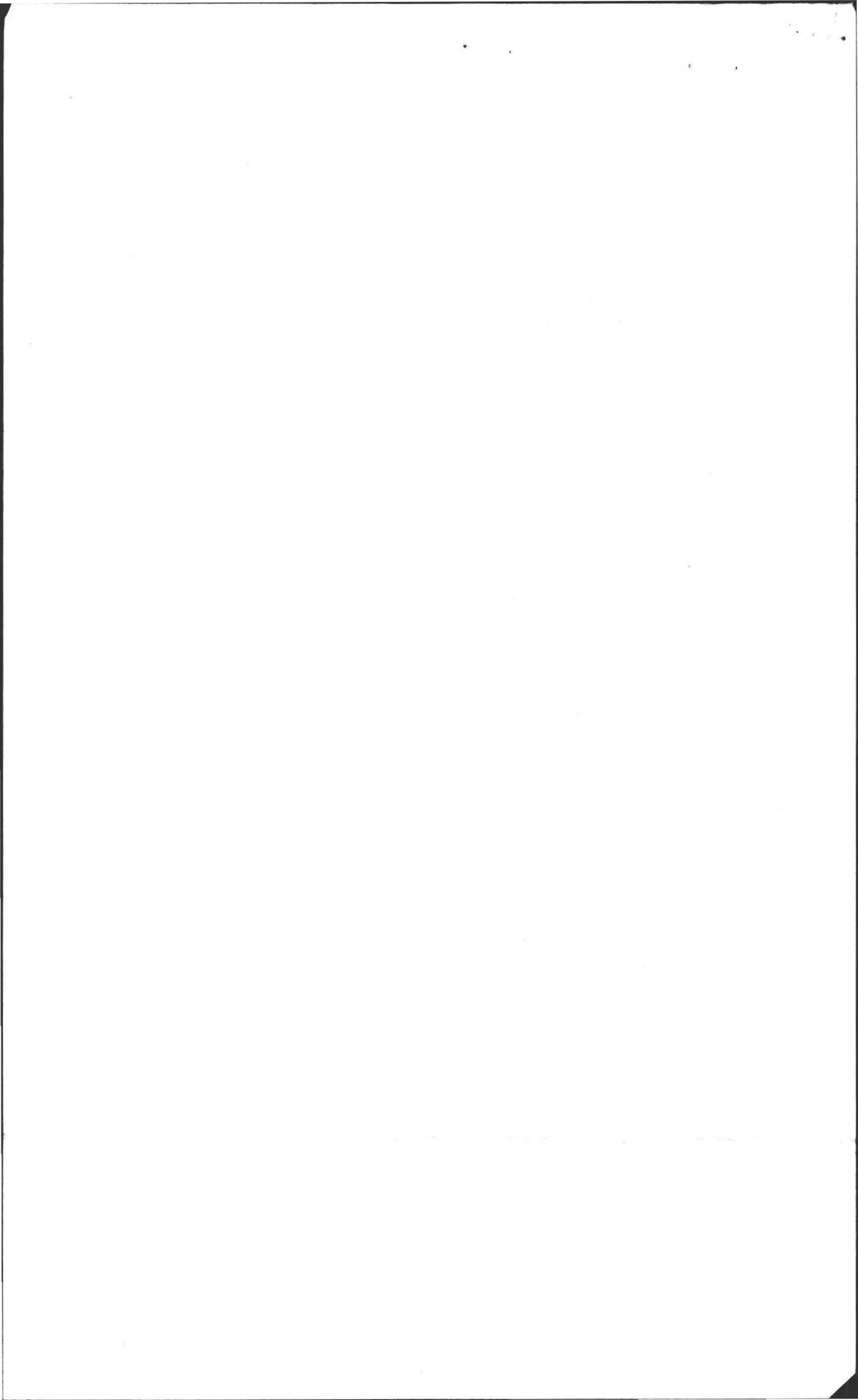



Charles

as staff we should be able to resolve this.

JUN 17 1987

JUNE 17, 1987

AMHERST BOARD OF HEALTH  
BANGS CENTER  
AMHERST, MASS.

DEAR SIRS AND MADAMS:

WE RESIDE AT 65 OVERLOOK DRIVE. OUR PROPERTY ABUTS 120 HIGHPOINT DRIVE, LOT A. THE ATTACHMENTS TO THE DISPOSAL WORKS CONSTRUCTION PERMIT, 86-30 REVISED, INDICATE THE WELL AND PRIVATE SEWAGE DISPOSAL SYSTEM, <sup>FOR LOT A</sup> WILL BE LOCATED WITHIN 150 FEET OF EACH OTHER.

WE REQUEST THE BOARD OF HEALTH SCHEDULE A HEARING TO DETERMINE:

- A) IF THE PRIVATE SEWAGE DISPOSAL SYSTEM AND WELL FOR LOT A, 120 HIGHPOINT DRIVE, WILL BE IN COMPLIANCE WITH BOARD OF HEALTH REGULATIONS;
- B) IF THE DISPOSAL WORKS CONSTRUCTION PERMIT, 86-30 REVISED, HAS BEEN PROPERLY ISSUED;
- C) IF THE DISPOSAL WORKS CONSTRUCTION PERMIT, 86-30 REVISED, SHOULD BE REVOKED.

PLEASE NOTIFY US IN ADVANCE OF THE HEARING DATE.

SINCERELY,

Jeffy Knopf  
Rochelelle

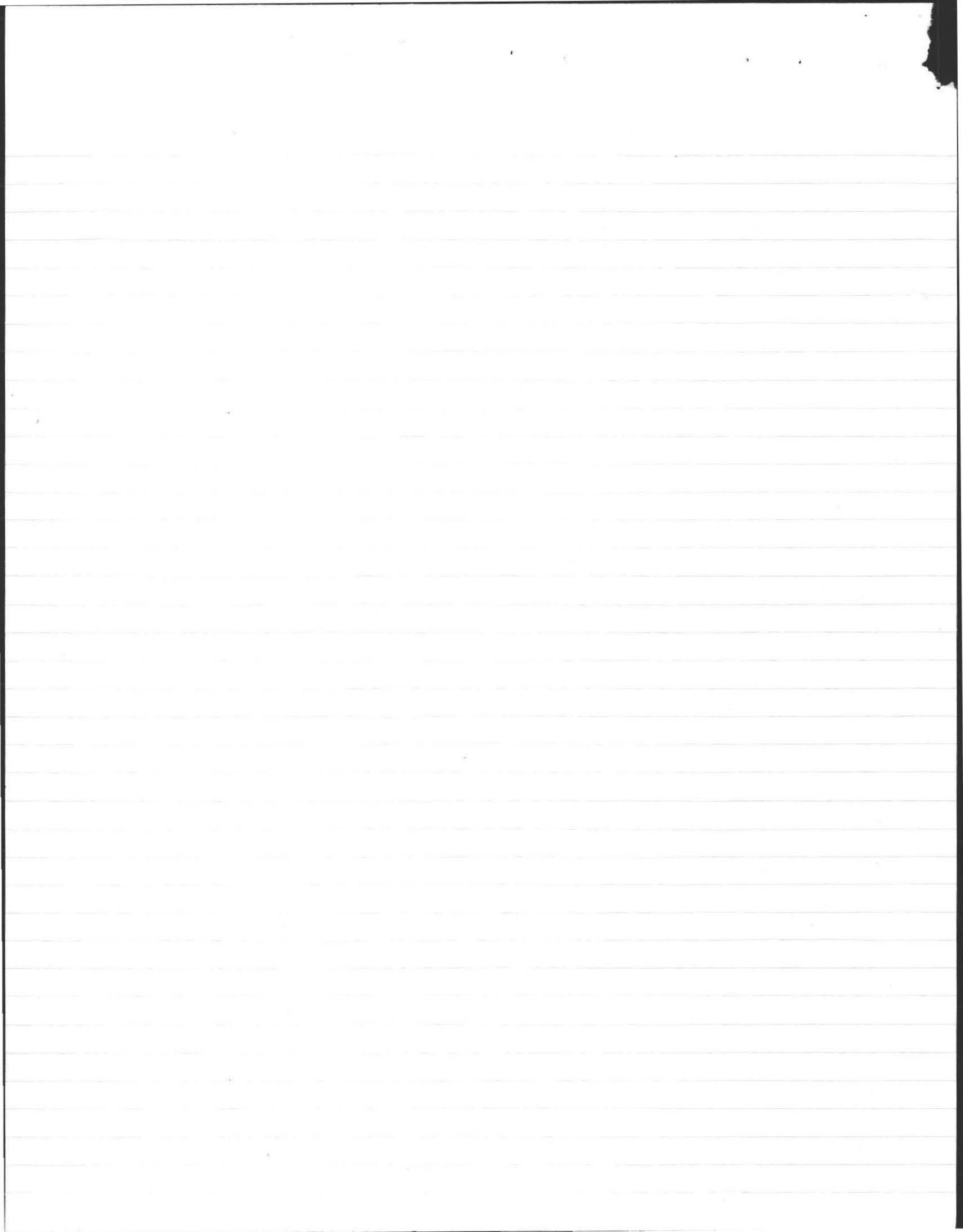

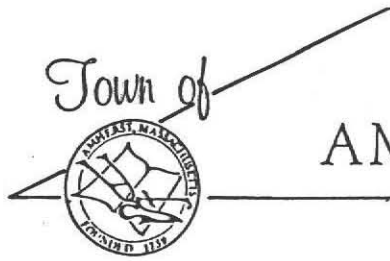

Town of  
**AMHERST** *Massachusetts*

---

**AMHERST HEALTH DEPARTMENT**  
(413) 253-7077

June 17, 1987

I received a letter addressed to the Board  
of Health on this date from Jeff Knopf.

*Rossaine Taylor*

Newton  
Maurer's gas tank  
KNO<sub>3</sub>  
KNO<sub>2</sub>  
K<sub>2</sub>CO<sub>3</sub>  
K<sub>2</sub>SO<sub>4</sub>

No. ....

FEE .....

THE COMMONWEALTH OF MASSACHUSETTS

BOARD OF HEALTH

Town of Amherst

Application for Disposal Works Construction



Application is hereby made for a Permit to Construct (✓) or Repair ( ) an Individual Sewage Disposal System at:

High Point Drive Lot A  
Location - Address  
Ron Bercuma 47 Spruce Hill Road, Hadley  
Owner Address

Installer Address  
Type of Building Size Lot 39,756± Sq. feet  
Dwelling - No. of Bedrooms 4 Expansion Attic ( ) Garbage Grinder (yes)  
Other - Type of Building No. of persons Showers ( ) - Cafeteria ( )  
Other fixtures

Design Flow 82.5 gallons per person per day. Total daily flow 660 gallons.  
Septic Tank - Liquid capacity 1500 gallons Length 10 1/2' Width 5' Diameter Depth 5'  
Disposal Trench - No. 1 Width 30' Total Length 35' Total leaching area 1050 sq. ft.  
Seepage Pit No. Diameter Depth below inlet Total leaching area sq. ft.  
Other Distribution box ( ) Dosing tank ( )  
Percolation Test Results Performed by F.A. Filias Date April 18, 1985  
Test Pit No. 1 6 minutes per inch Depth of Test Pit 8' Depth to ground water 30"  
Test Pit No. 2 minutes per inch Depth of Test Pit 7' Depth to ground water 7'

Description of Soil enclosed  
Also enclosed are test results for 1985 tests.

Nature of Repairs or Alterations - Answer when applicable.

Agreement:  
The undersigned agrees to install the aforescribed Individual Sewage Disposal System in accordance with the provisions of TITLE 5 of the State Sanitary Code - The undersigned further agrees not to place the system in operation until a Certificate of Compliance has been issued by the board of health.

Signed..... Date.....

Application Approved By..... Date.....

Application Disapproved for the following reasons:..... Date.....

Permit No..... Issued..... Date.....

THE COMMONWEALTH OF MASSACHUSETTS

BOARD OF HEALTH

Certificate of Compliance

THIS IS TO CERTIFY, That the Individual Sewage Disposal System constructed ( ) or Repaired ( ) by..... Installer..... at..... has been installed in accordance with the provisions of TITLE 5 of The State Sanitary Code as described in the application for Disposal Works Construction Permit No..... dated.....

THE ISSUANCE OF THIS CERTIFICATE SHALL NOT BE CONSTRUED AS A GUARANTEE THAT THE SYSTEM WILL FUNCTION SATISFACTORY.

DATE..... Inspector.....

CHECK OR FILL IN WHERE APPLICABLE

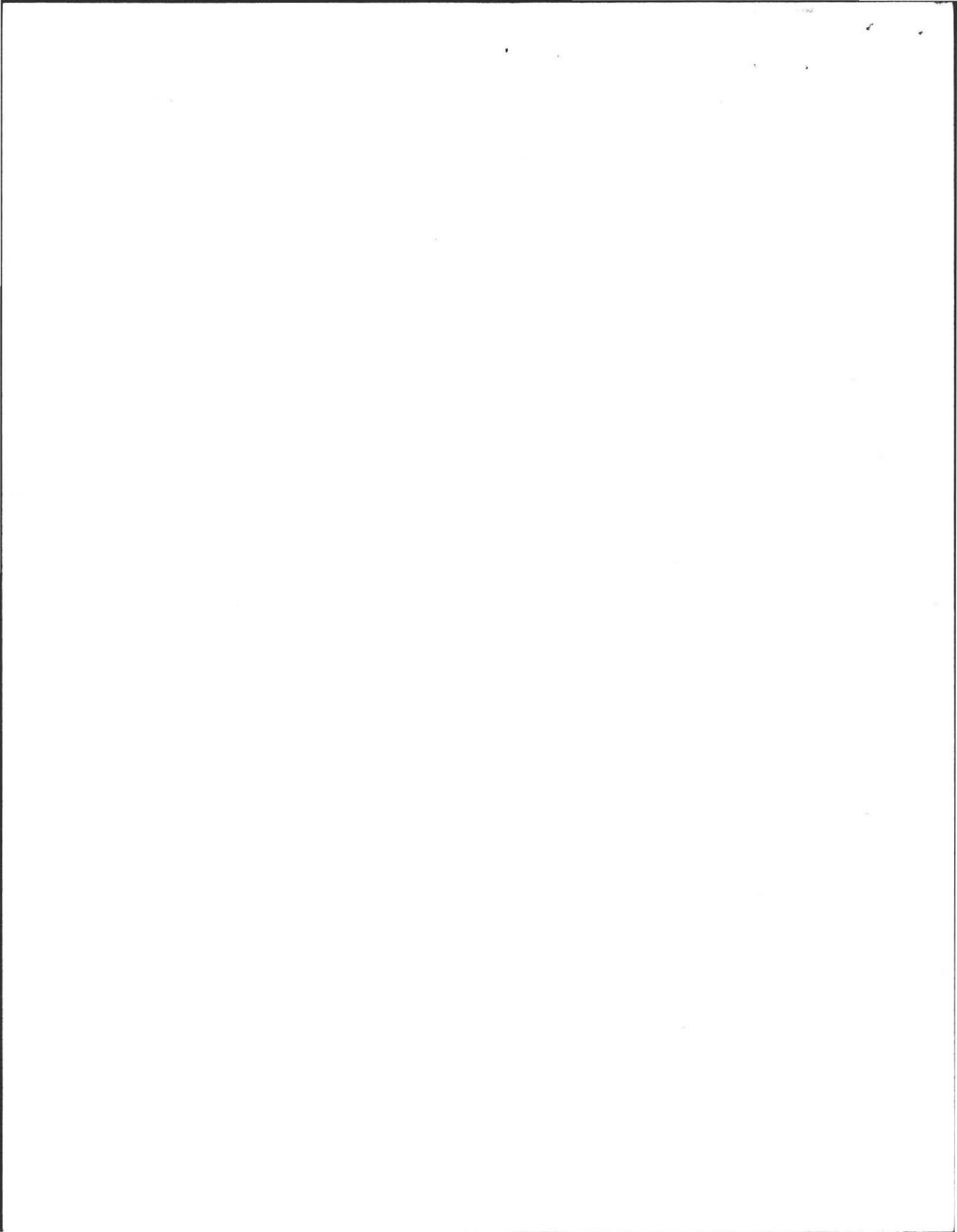

DEEP SOIL LOGS

OWNER Eileen Smirnoff

DATE October 21, 1985

LOCATION High Point Drive Lot A  
Amherst, MA.

OBSERVER F.A. Filios

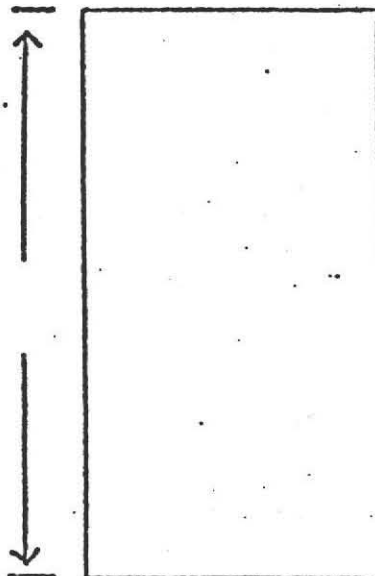
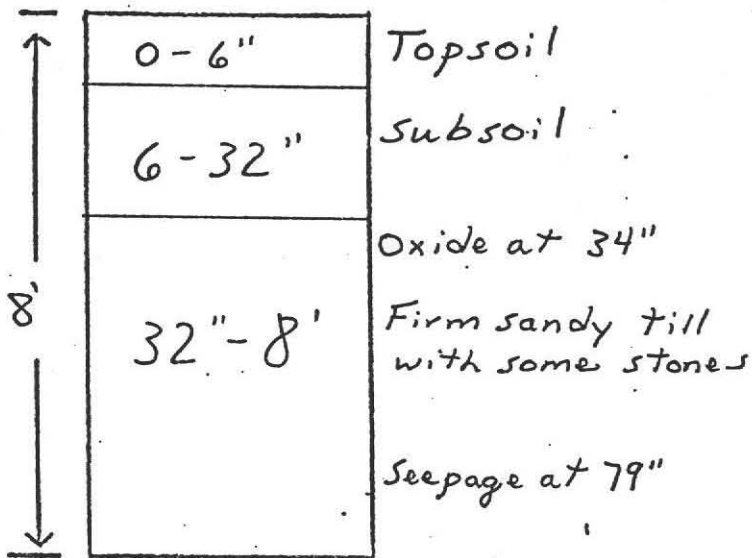

GROUND WATER Seepage at 79" (oxide at 34")

GROUND WATER \_\_\_\_\_

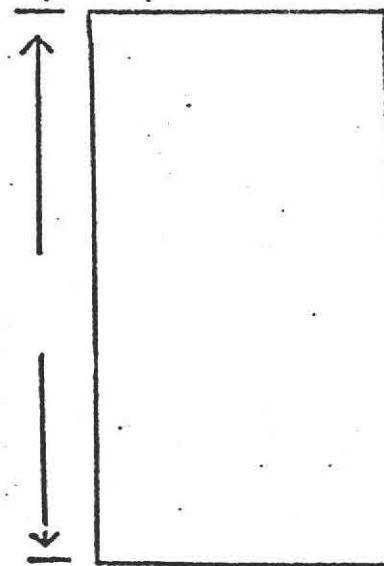
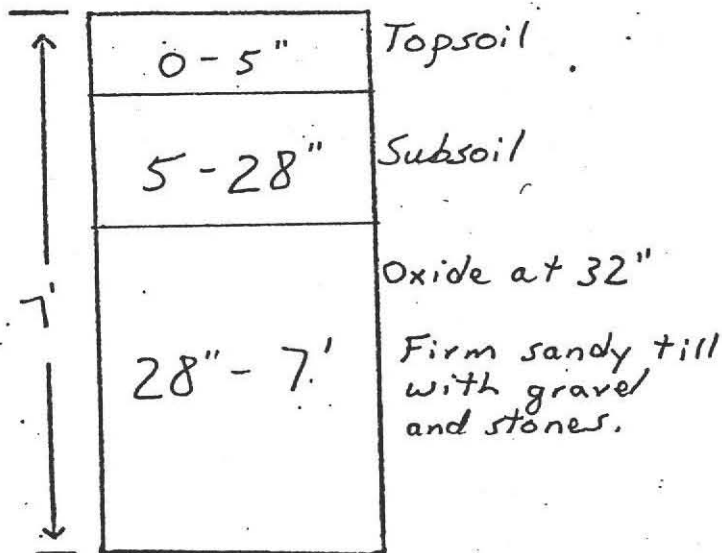

GROUND WATER NONE (oxide at 32")

GROUND WATER \_\_\_\_\_

PERCOLATION RATE AT 36":

2 min./inch



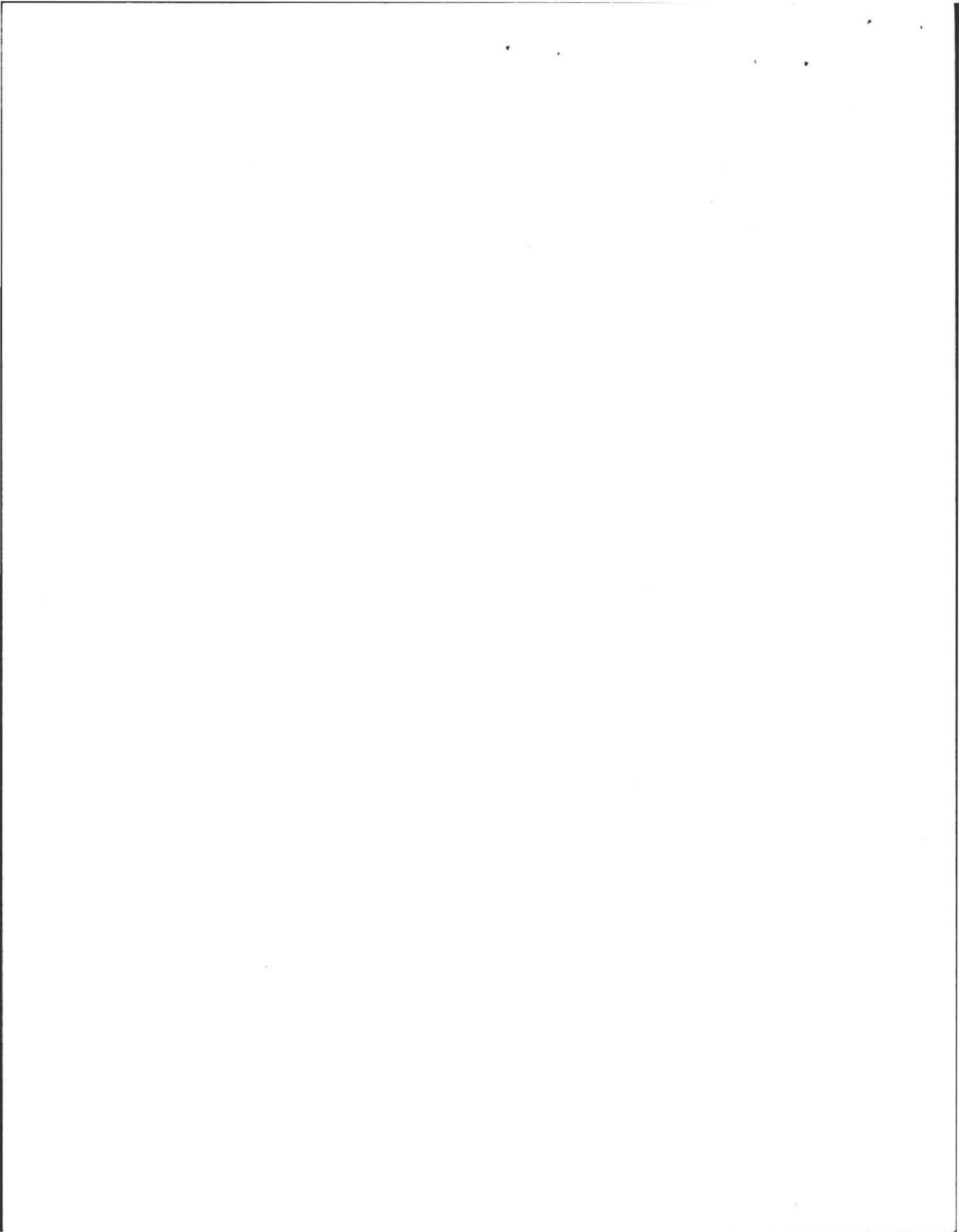



DEEP SOIL LOGS

OWNER Ron Bercome

DATE April 18, 1986

LOCATION Lot A  
High Point Drive

OBSERVER E.A. Filios

B of H C. Drake

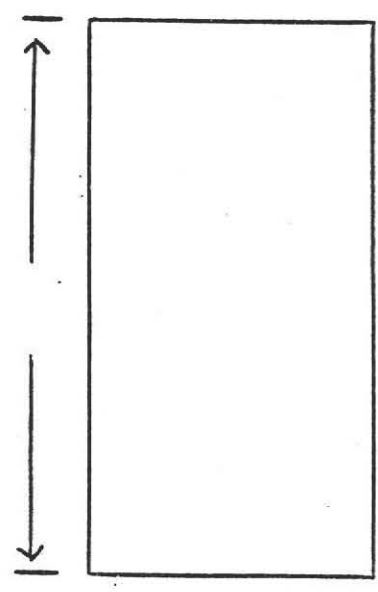
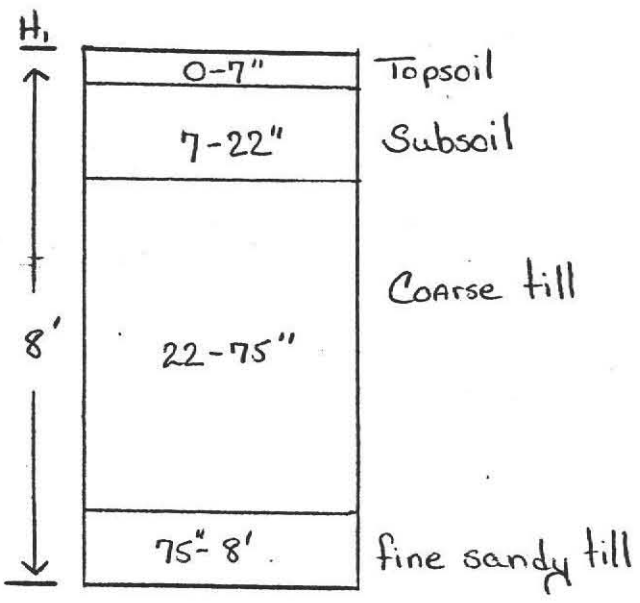

GROUND WATER Seepage 30"

GROUND WATER \_\_\_\_\_

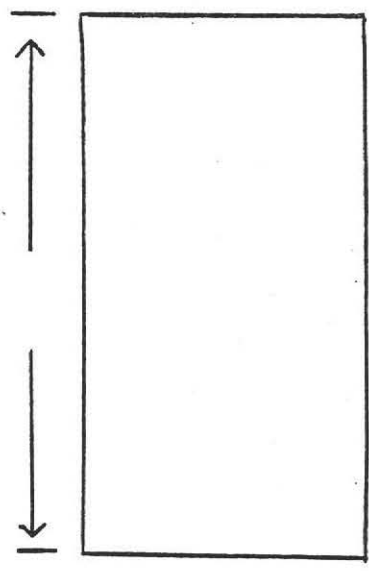
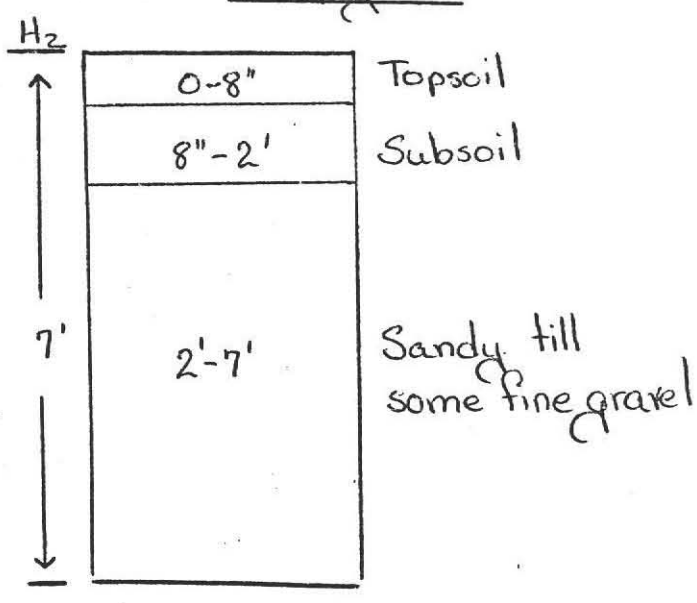

GROUND WATER 7'

GROUND WATER \_\_\_\_\_

PERCOLATION RATE AT 20":

6 min./inch

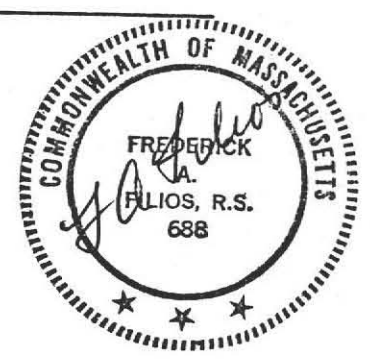

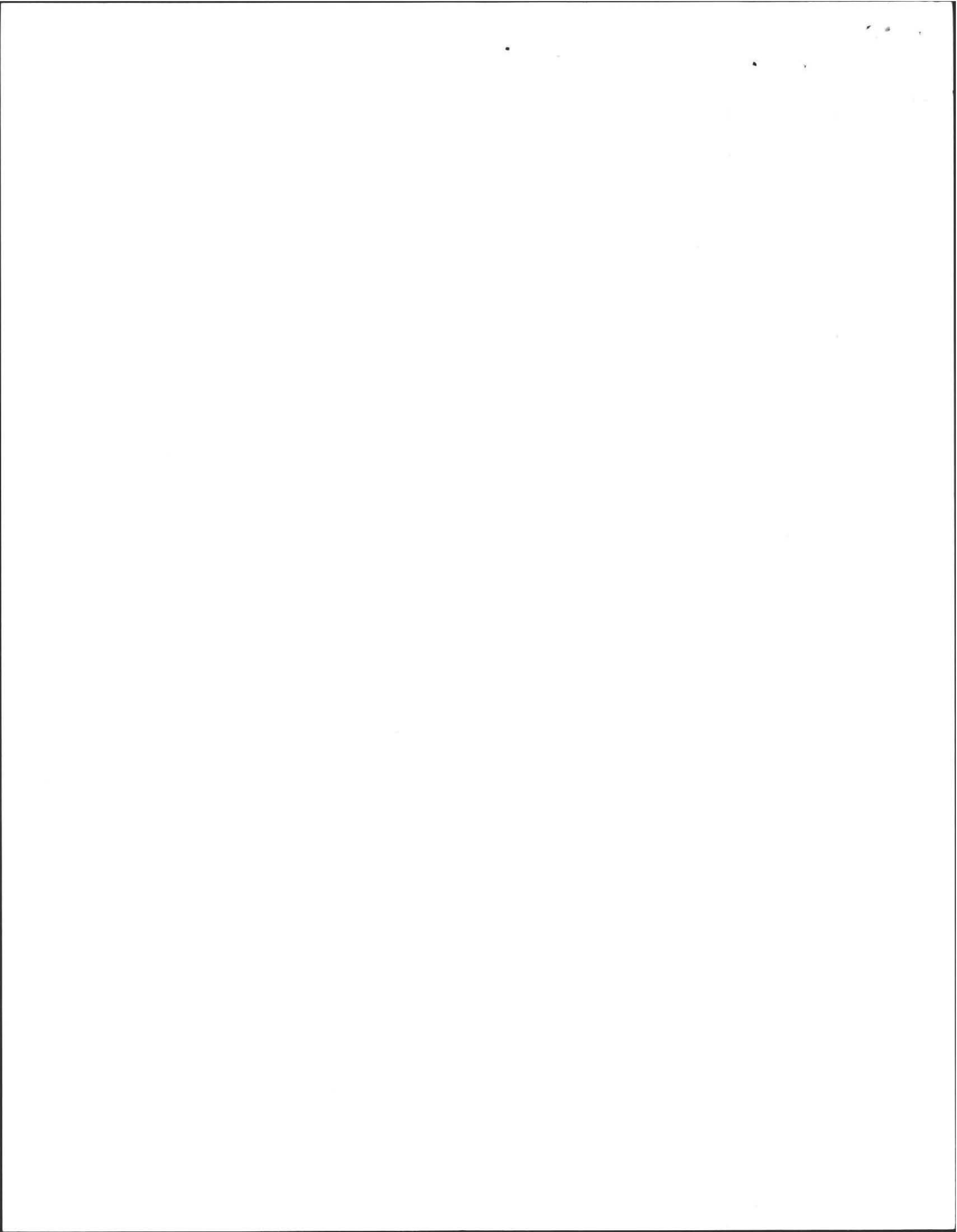

# PLAN . SHOWING . SEWAGE DISPOSAL

FOR: Ron Bercume  
47 Spruce Hill Rd.  
Hadley, MA.

BY: F.A. Filios w.r.  
69 Pelham Rd  
Amherst, MA.

AT: Lot A  
High Point Drive  
Amherst, MA.

SCALE: 1" = 40'

DATE: June 12, 1986

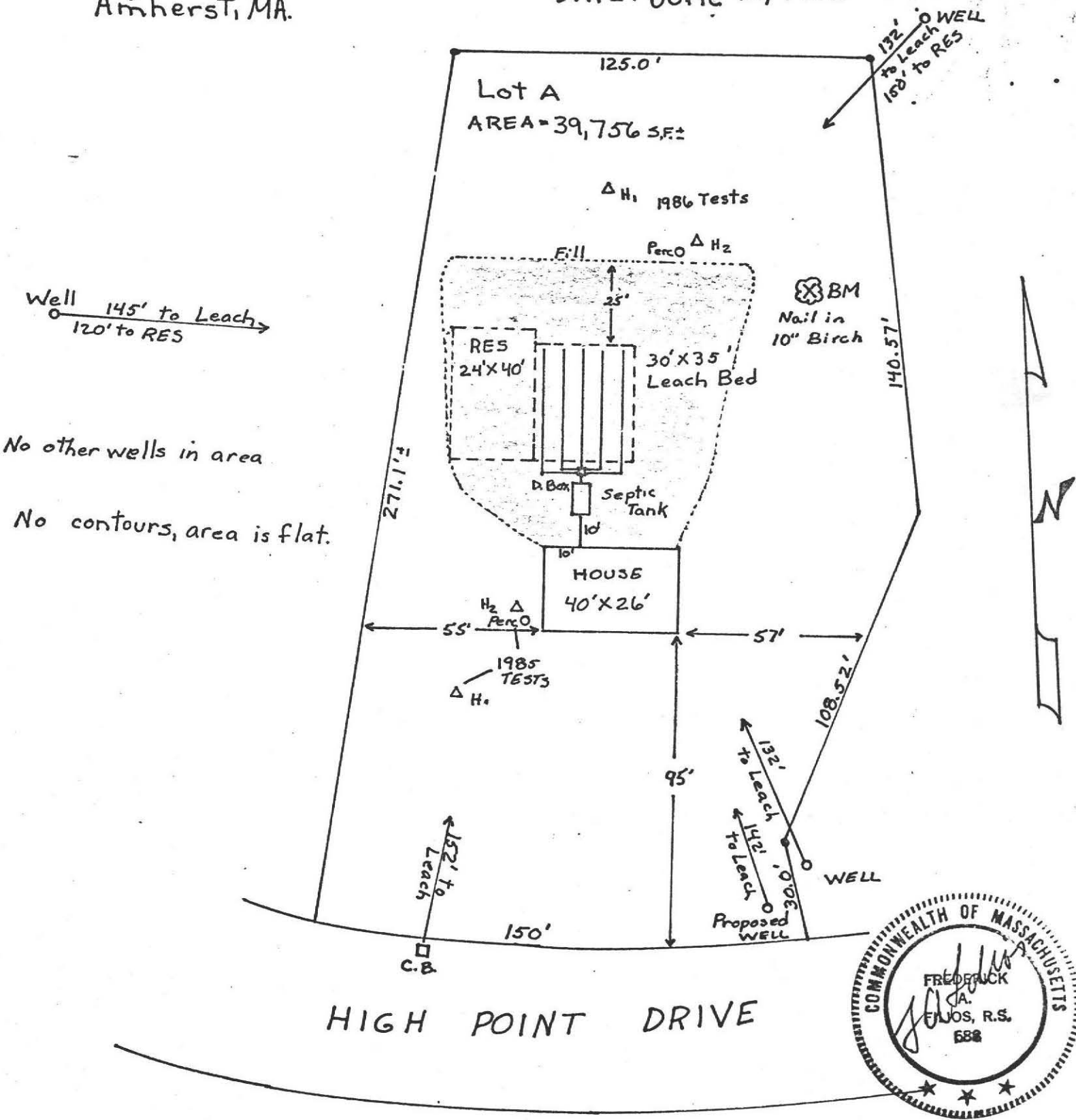

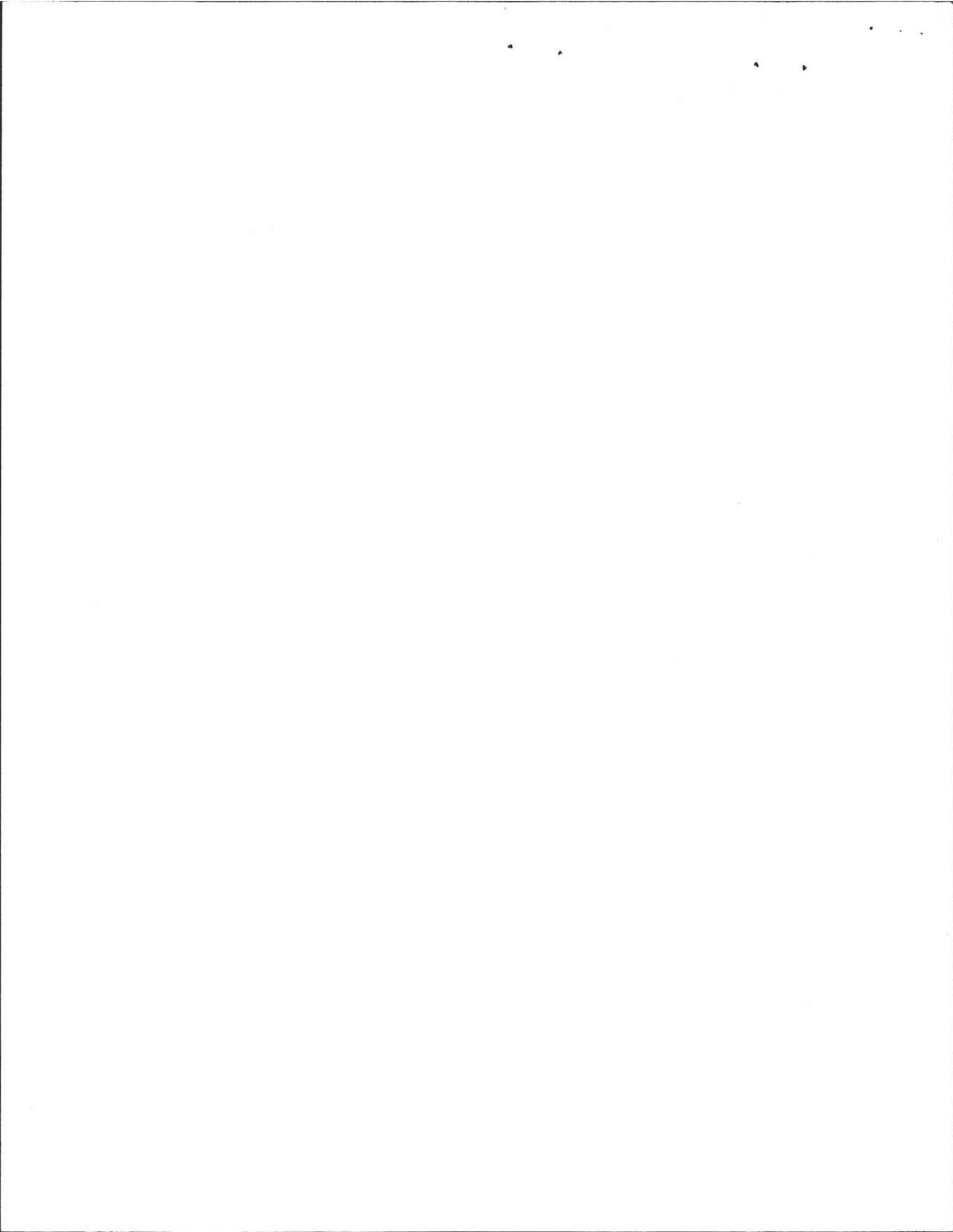

# PROFILE OF SEPTIC SYSTEM

FOR: Ron Bercome  
47 Spruce Hill Rd., Hadley, MA

SITE: Lot A, High Point Drive, Amherst, MA

DATE: JUNE 12, 1986  
BY: FREDERICK A. FILIOS, R.S.

SCALE: HORIZONTAL: 1" = 10'  
VERTICAL: 1" = 3'

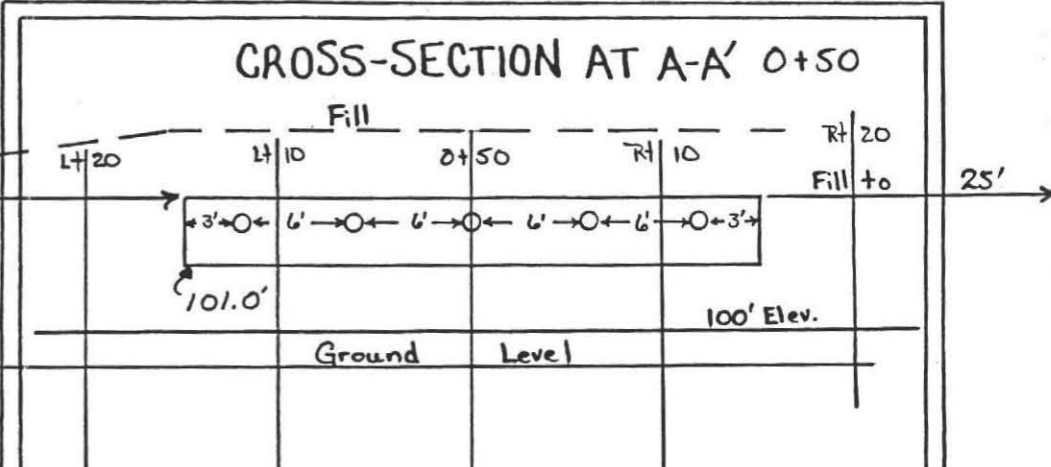
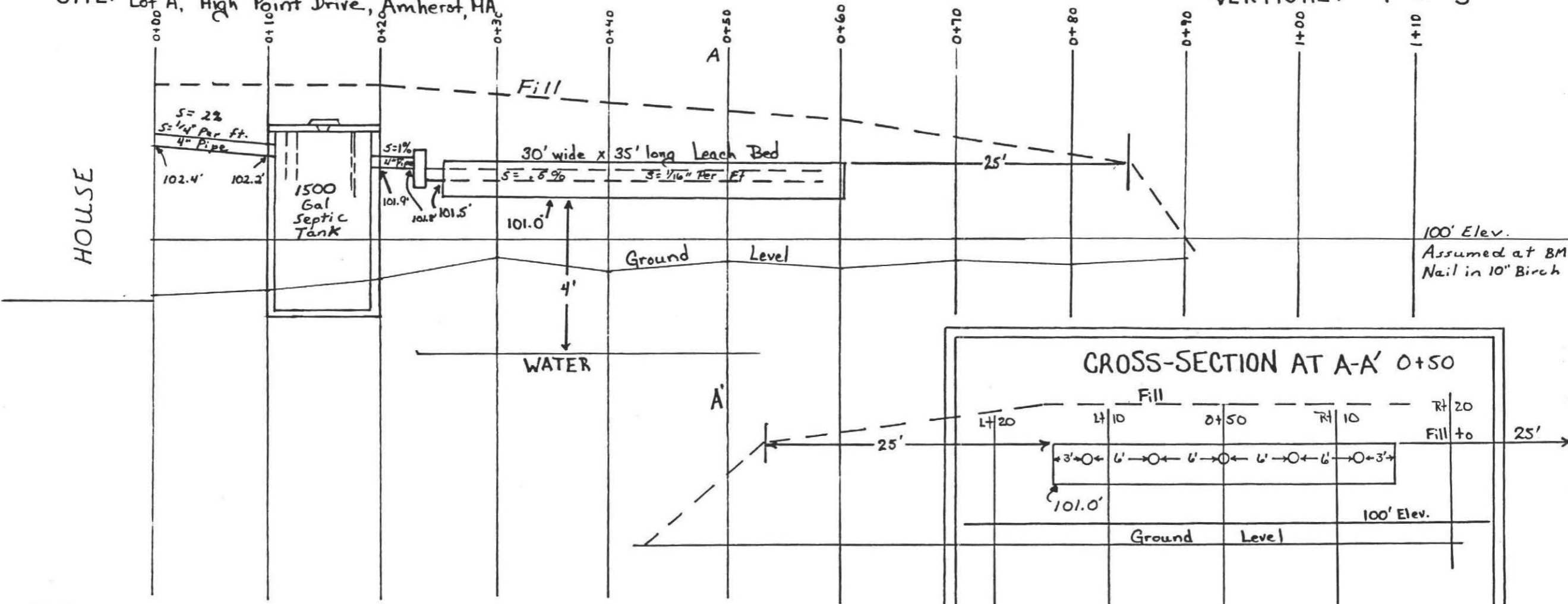

## SPECIFICATIONS

ALL MATERIALS AND CONSTRUCTION WILL BE IN ACCORDANCE WITH COMM. OF MASS. D.E.Q.E. STATE ENVIRONMENTAL CODE TITLE 5.

## CALCULATIONS

$4 \text{ Bdm} \times 110 = 440 + 508 \text{ for G.G.} = 660$   
 Perc Rate = 6 min/inch  
 Bottom = .71 gal/S.F.  
 Leach Bed: 30' wide x 35' long  
 $30' \times 35' = 1050 \text{ S.F.}$   
 $1050 \text{ S.F.} \times .71 \text{ gal/S.F.} = 745.5 \text{ gallons}$   
 Total of Proposed System = 745.5 gallons



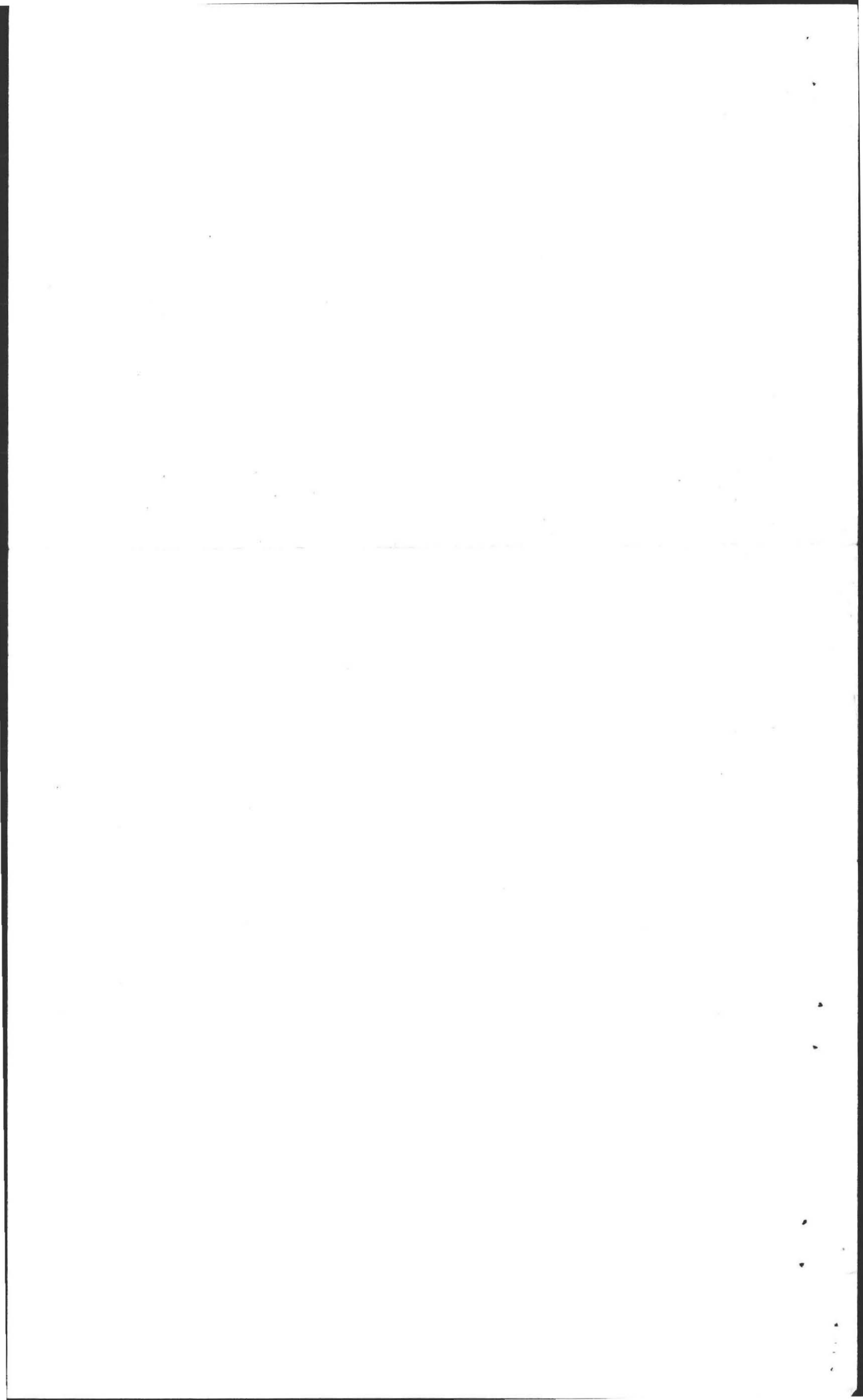

Town of



AMHERST Massachusetts

AMHERST HEALTH DEPARTMENT  
(413) 253-7077

Town of



AMHERST Massachusetts

AMHERST HEALTH DEPARTMENT  
(413) 253-7077

August 3, 1987

Mr. Knopf:

The Amherst Board of Health meeting has  
been changed to August 19th, at 7p.m.  
Your item will be on the agenda.

Bettye Anderson Frederic

August 3, 1987

Mr. Bercume:

The Amherst Board of Health meeting has  
been changed to August 19th, at 7p.m.  
Your item will be on the agenda.

Bettye Anderson Frederic

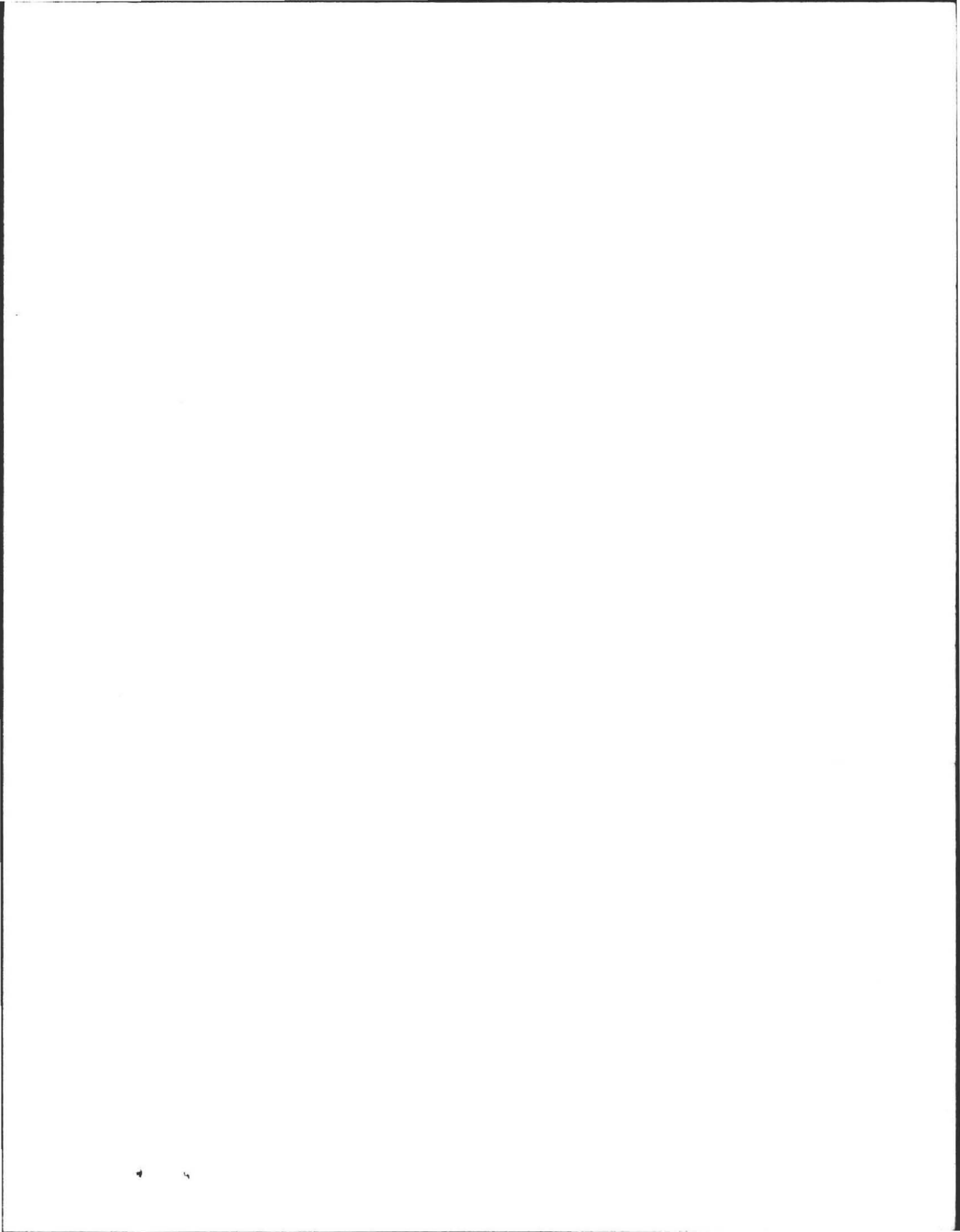



Percolation Test Results  
 Test Pit No. 1  
 Test Pit No. 2  
 Distribution box  
 Perform minutes per  
 minutes per  
 enclosed are  
 We are  
 Answer when  
 Signed  
 following reasons:  
 REVISION  
 COMMONWEALTH OF MASSACHUSETTS  
 BOARD OF HEALTH  
 of Compliance  
 Disposal System constructed  
 of The State Sanitary Code as dated  
 INSTRUED AS A GUARANTEE

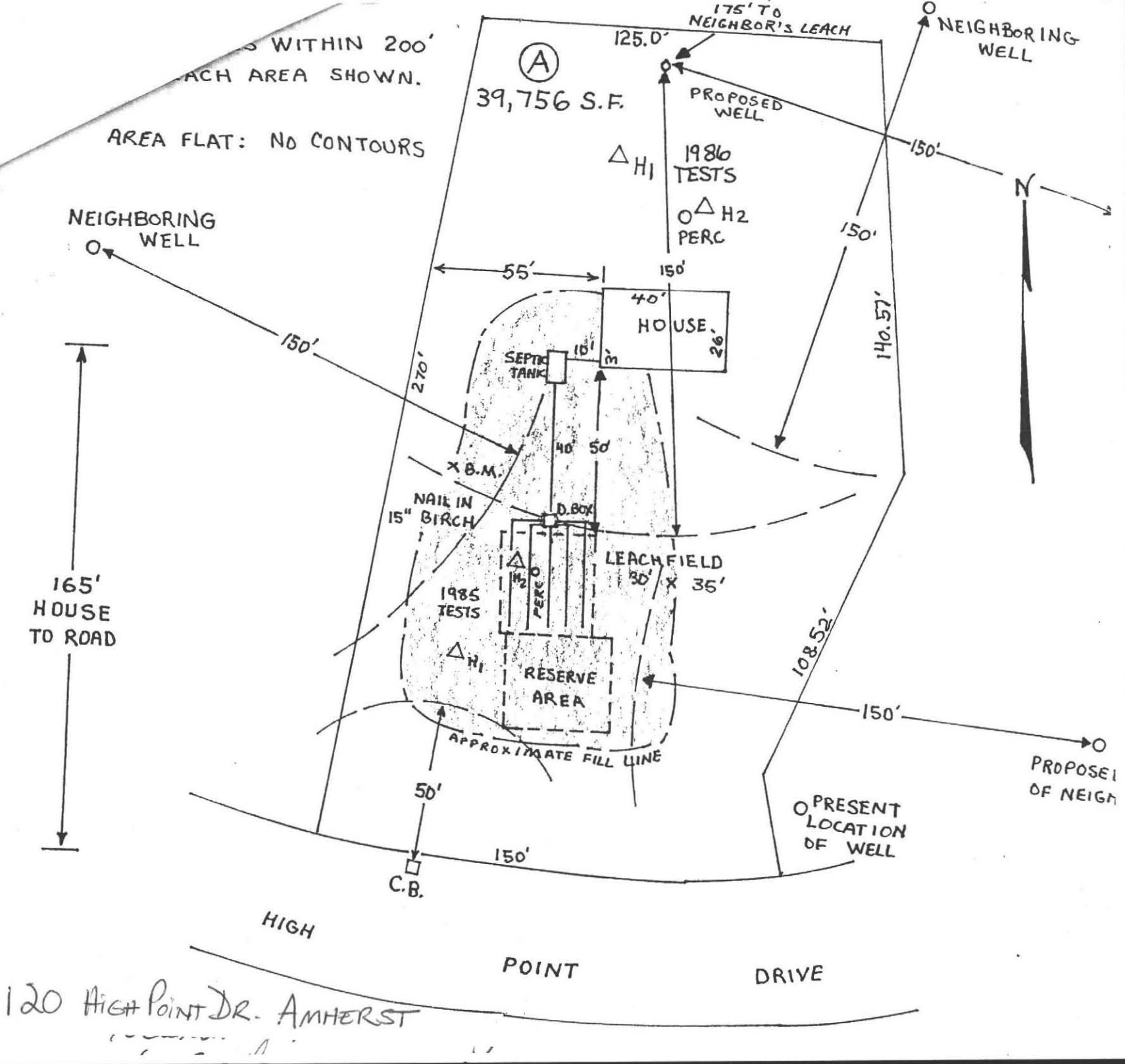

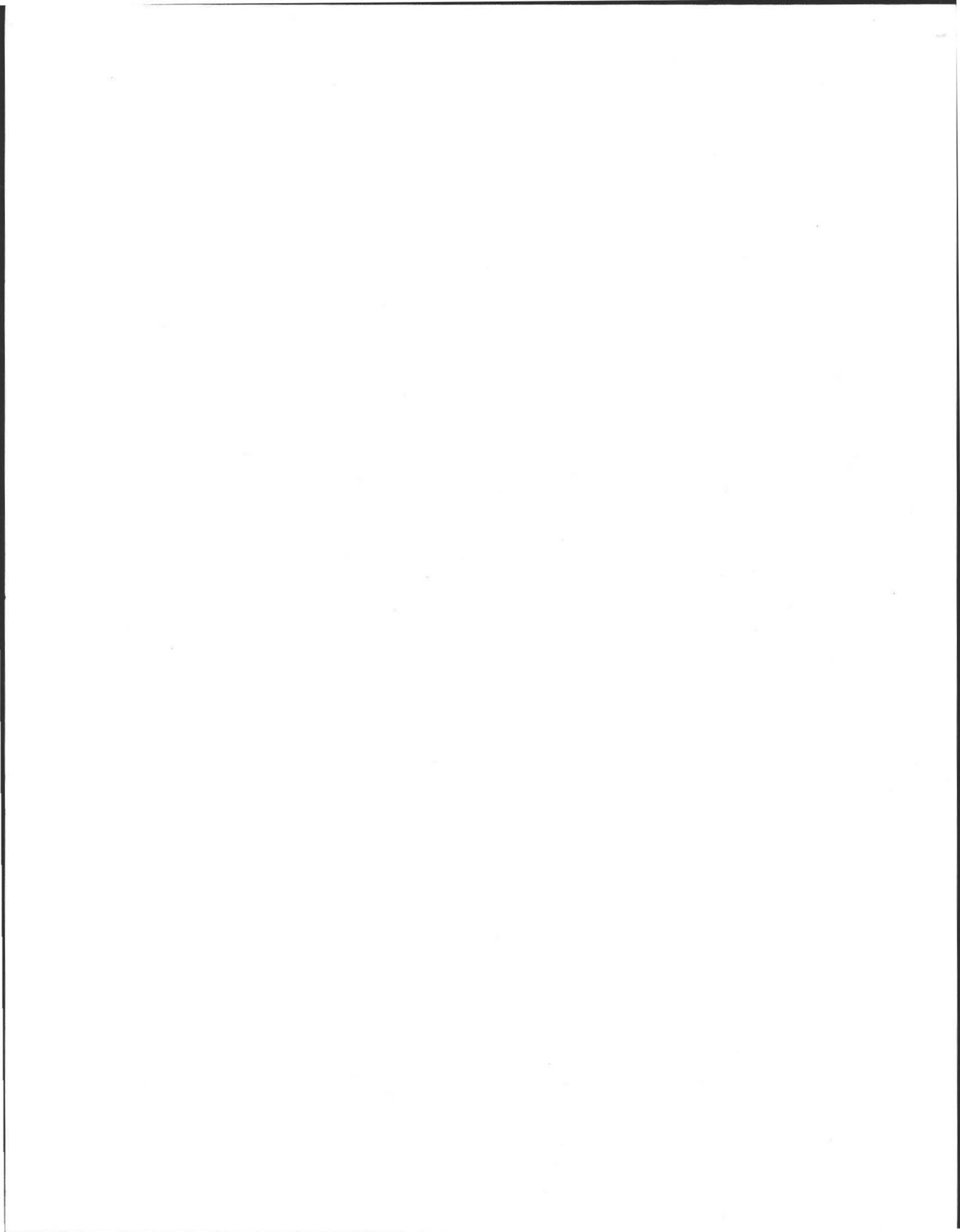

No. 86-30 REVISED

FEE \_\_\_\_\_

MODIFICATION  
APPROVED  
6/30/87

THE COMMONWEALTH OF MASSACHUSETTS  
BOARD OF HEALTH

Town of Amherst

Application for Disposal Works Construction Permit



Application is hereby made for a Permit to Construct (✓) or Repair ( ) an Individual Sewage Disposal System at:

High Point Drive Lot A  
Ron Bercuma Location - Address 47 Spruce Hill Road, Hadley  
Owner Address

Type of Building \_\_\_\_\_ Address \_\_\_\_\_  
Size Lot 39,756 ± Sq. feet  
Dwelling — No. of Bedrooms 4 Expansion Attic ( ) Garbage Grinder (✓)  
Other — Type of Building \_\_\_\_\_ No. of persons \_\_\_\_\_ Showers ( ) — Cafeteria ( )  
Other fixtures \_\_\_\_\_

Design Flow 82.5 gallons per person per day. Total daily flow 660 gallons.  
Septic Tank — Liquid capacity 1500 gallons Length 10 1/2' Width 5' Diameter \_\_\_\_\_ Depth 5'  
Disposal Trench — No. 1 Width 30 Total Length 35' Total leaching area 1050 sq. ft.  
Seepage Pit No. \_\_\_\_\_ Diameter \_\_\_\_\_ Depth below inlet \_\_\_\_\_ Total leaching area \_\_\_\_\_ sq. ft.

Other Distribution box ( ) Dosing tank ( )  
Percolation Test Results Performed by F.A. Filios Date April 18, 1985  
Test Pit No. 1 6 minutes per inch Depth of Test Pit 8' Depth to ground water 30"  
Test Pit No. 2 \_\_\_\_\_ minutes per inch Depth of Test Pit 7' Depth to ground water 7'

Description of Soil enclosed  
Also enclosed are test results for 1985 tests.

Nature of Repairs or Alterations — Answer when applicable \_\_\_\_\_

Agreement:  
The undersigned agrees to install the aforescribed Individual Sewage Disposal System in accordance with the provisions of TITLE 5 of the State Sanitary Code — The undersigned further agrees not to place the system in operation until a Certificate of Compliance has been issued by the board of health.

MODIFICATION  
Application Approved By [Signature] Signed ON FILE Date 6/30/87

Application Disapproved for the following reasons: \_\_\_\_\_

Permit No. 8630 REVISED Issued 6/30/87 Date \_\_\_\_\_  
MODIFICATION 6/30/87

THE COMMONWEALTH OF MASSACHUSETTS  
BOARD OF HEALTH

OF \_\_\_\_\_  
Certificate of Compliance

THIS IS TO CERTIFY, That the Individual Sewage Disposal System constructed ( ) or Repaired ( )  
by \_\_\_\_\_ Installer

at \_\_\_\_\_  
has been installed in accordance with the provisions of TITLE 5 of The State Sanitary Code as described in the application for Disposal Works Construction Permit No. \_\_\_\_\_ dated \_\_\_\_\_

THE ISSUANCE OF THIS CERTIFICATE SHALL NOT BE CONSTRUED AS A GUARANTEE THAT THE SYSTEM WILL FUNCTION SATISFACTORY.

DATE \_\_\_\_\_ Inspector \_\_\_\_\_

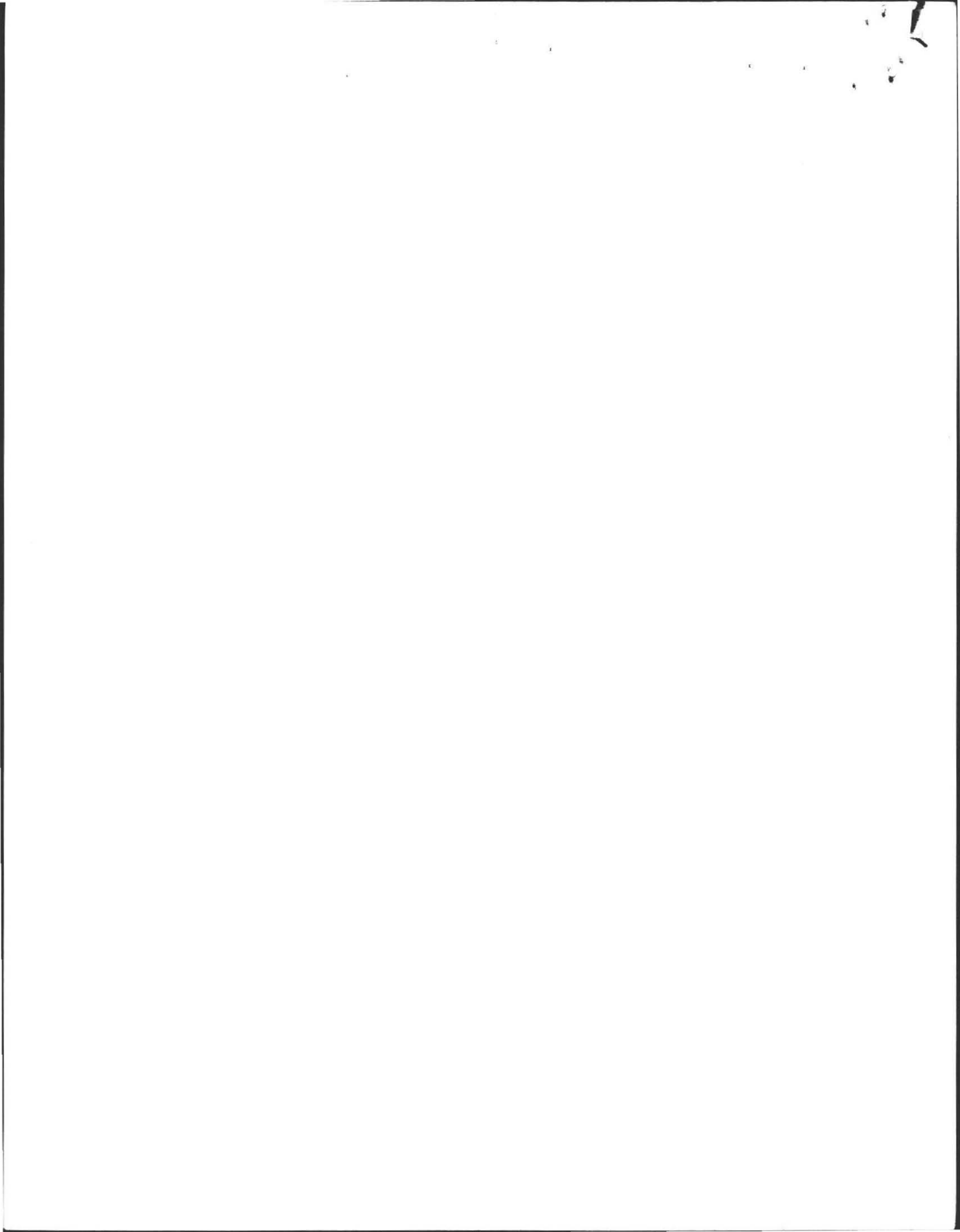

No. ....

FEE .....

THE COMMONWEALTH OF MASSACHUSETTS

BOARD OF HEALTH

Town OF Amherst

Application for Disposal Works Construction



Application is hereby made for a Permit to Construct (✓) or Repair ( ) an Individual Sewage Disposal System at:

High Point Drive  
Location - Address  
Ron Bercuma  
Owner

Lot A  
or Lot No.  
47 Spruce Hill Road, Hadley  
Address

Type of Building  
Dwelling — No. of Bedrooms 4 Expansion Attic ( ) Garbage Grinder (yes) Other — Type of Building No. of persons Showers ( ) — Cafeteria ( ) Other fixtures

Design Flow 82.5 gallons per person per day. Total daily flow 660 gallons.  
Septic Tank — Liquid capacity 1500 gallons Length 10 1/2' Width 5' Diameter Depth 5'  
Disposal Bed — No. 1 Width 30' Total Length 35' Total leaching area 1050 sq. ft.  
Seepage Pit No. Diameter Depth below inlet Total leaching area sq. ft.

Other Distribution box ( ) Dosing tank ( )  
Percolation Test Results Performed by F.A. Filios Date April 18, 1985  
Test Pit No. 1 6 minutes per inch Depth of Test Pit 8' Depth to ground water 30"  
Test Pit No. 2 minutes per inch Depth of Test Pit 7' Depth to ground water 7'

Description of Soil enclosed  
Also enclosed are test results for 1985 tests.

Nature of Repairs or Alterations — Answer when applicable.

Agreement:  
The undersigned agrees to install the aforescribed Individual Sewage Disposal System in accordance with the provisions of TITLE 5 of the State Sanitary Code — The undersigned further agrees not to place the system in operation until a Certificate of Compliance has been issued by the board of health.

Signed .....

Application Approved By .....

Application Disapproved for the following reasons: .....

Permit No. .... Issued .....

THE COMMONWEALTH OF MASSACHUSETTS

BOARD OF HEALTH

Certificate of Compliance

THIS IS TO CERTIFY, That the Individual Sewage Disposal System constructed ( ) or Repaired ( ) by .....

at .....

has been installed in accordance with the provisions of TITLE 5 of The State Sanitary Code as described in the application for Disposal Works Construction Permit No. .... dated .....

THE ISSUANCE OF THIS CERTIFICATE SHALL NOT BE CONSTRUED AS A GUARANTEE THAT THE SYSTEM WILL FUNCTION SATISFACTORY.

DATE .....

CHECK OR FILL IN WHERE APPLICABLE

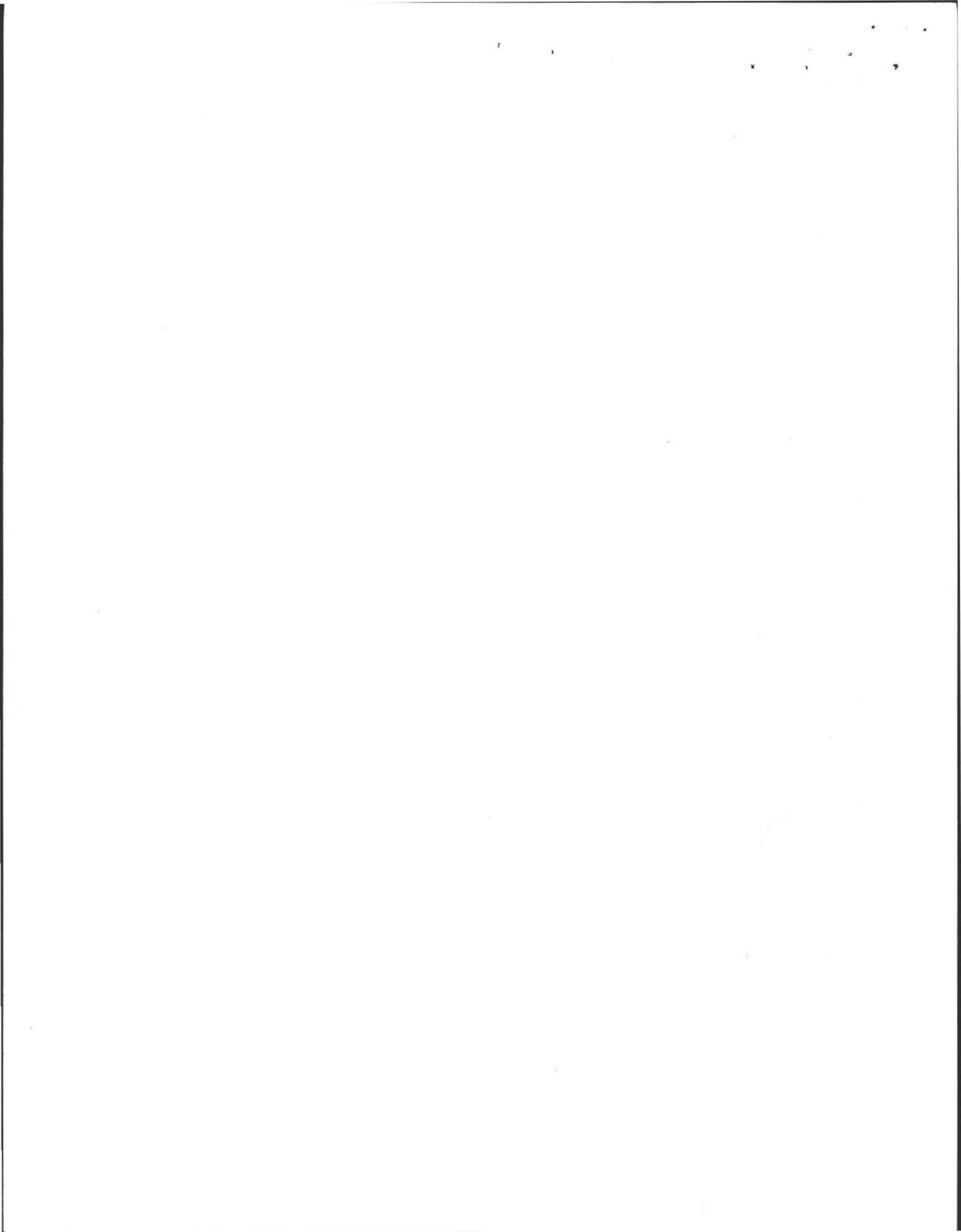

DEEP SOIL LOGS

OWNER Eileen Smirnoff

DATE October 21, 1985

LOCATION High Point Drive Lot A  
Amherst, MA.

OBSERVER F.A. Filios

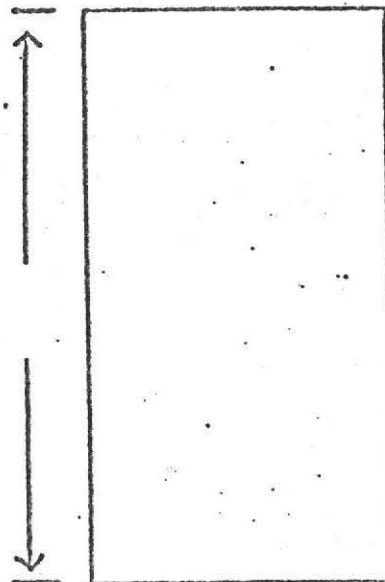
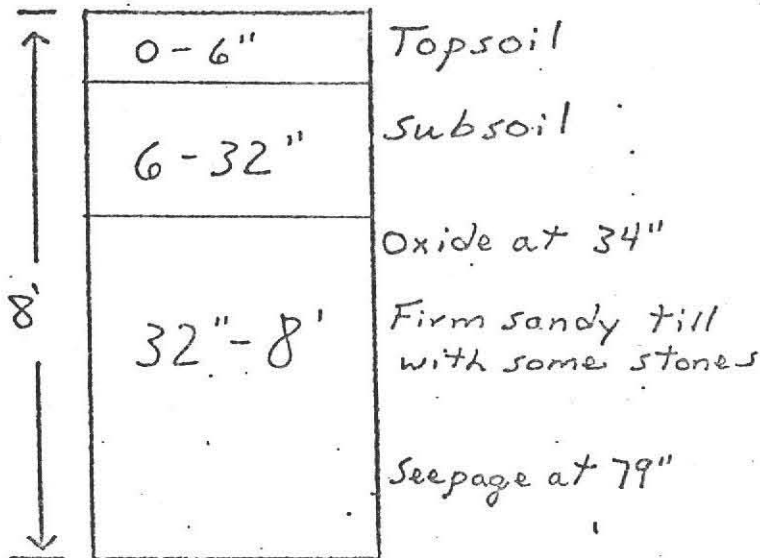

GROUND WATER Seepage at 79" (oxide at 34")

GROUND WATER \_\_\_\_\_

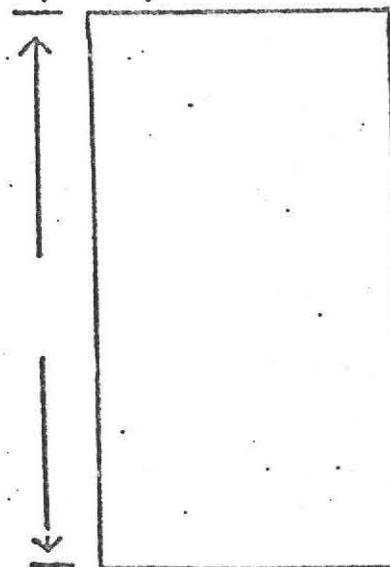
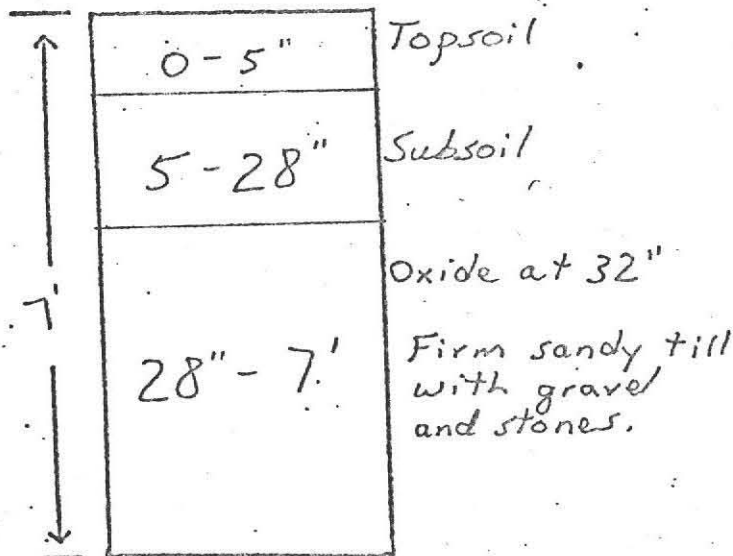

GROUND WATER NONE (oxide at 32")

GROUND WATER \_\_\_\_\_

PERCOLATION RATE AT 36":

2 min./inch

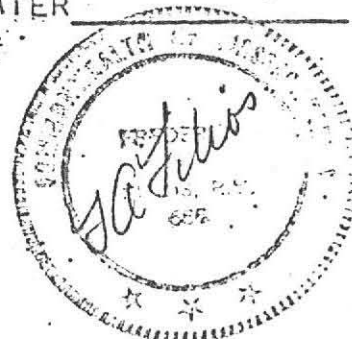

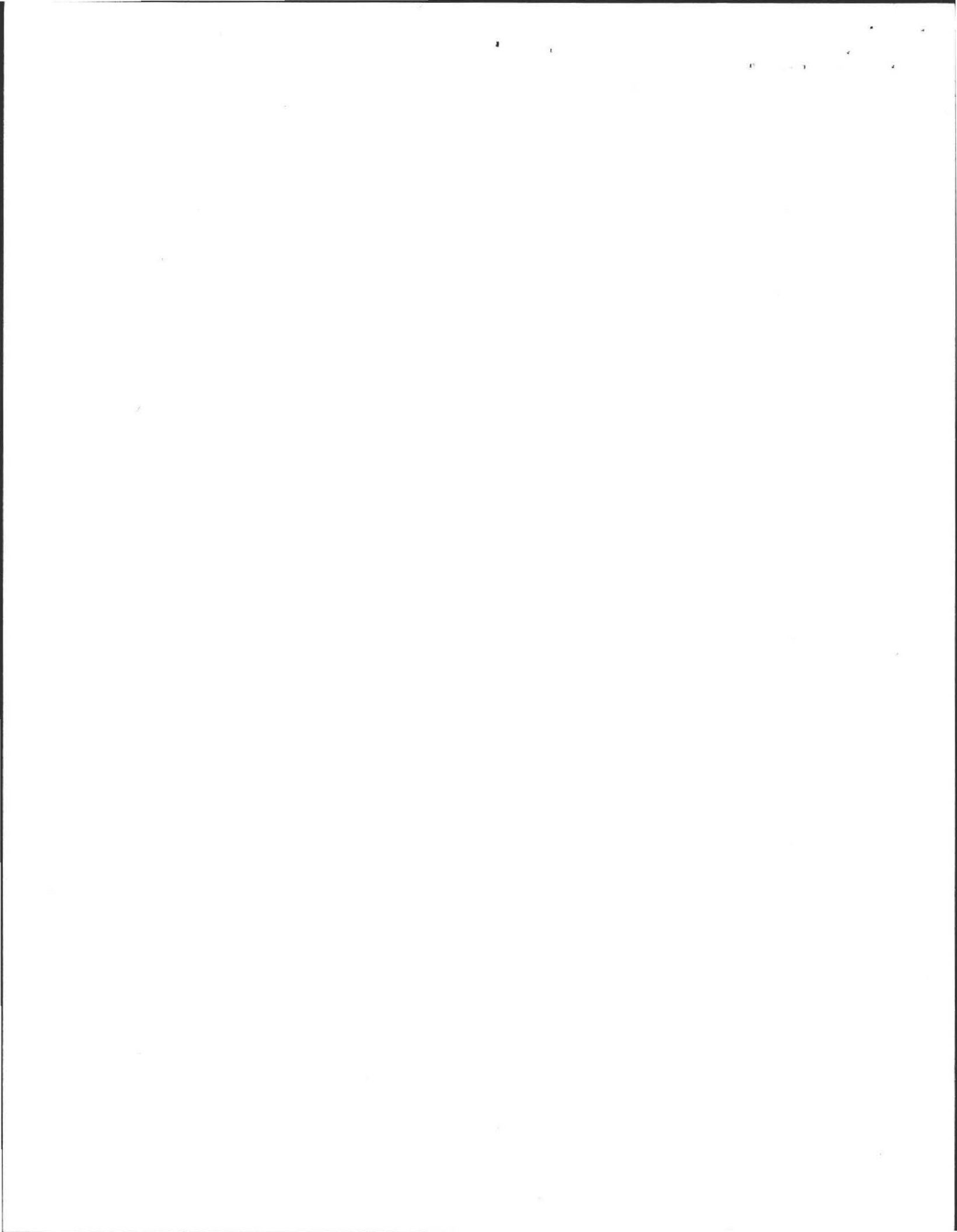



ALL WELLS WITHIN 200'  
OF LEACH AREA SHOWN.

AREA FLAT: NO CONTOURS

# PLAN SHOWING SEWAGE DISPOSAL

FOR: RON BERCUME  
47 SPRUCE HILL RD.  
HADLEY, MA

SITE: LOT A  
HIGH POINT DR.  
AMHERST, MA.

SCALE: 1" = 40'

DATE: JUNE 23, 1986

BY: FREDERICK FILIOS  
69 PELHAM RD.  
AMHERST, MA

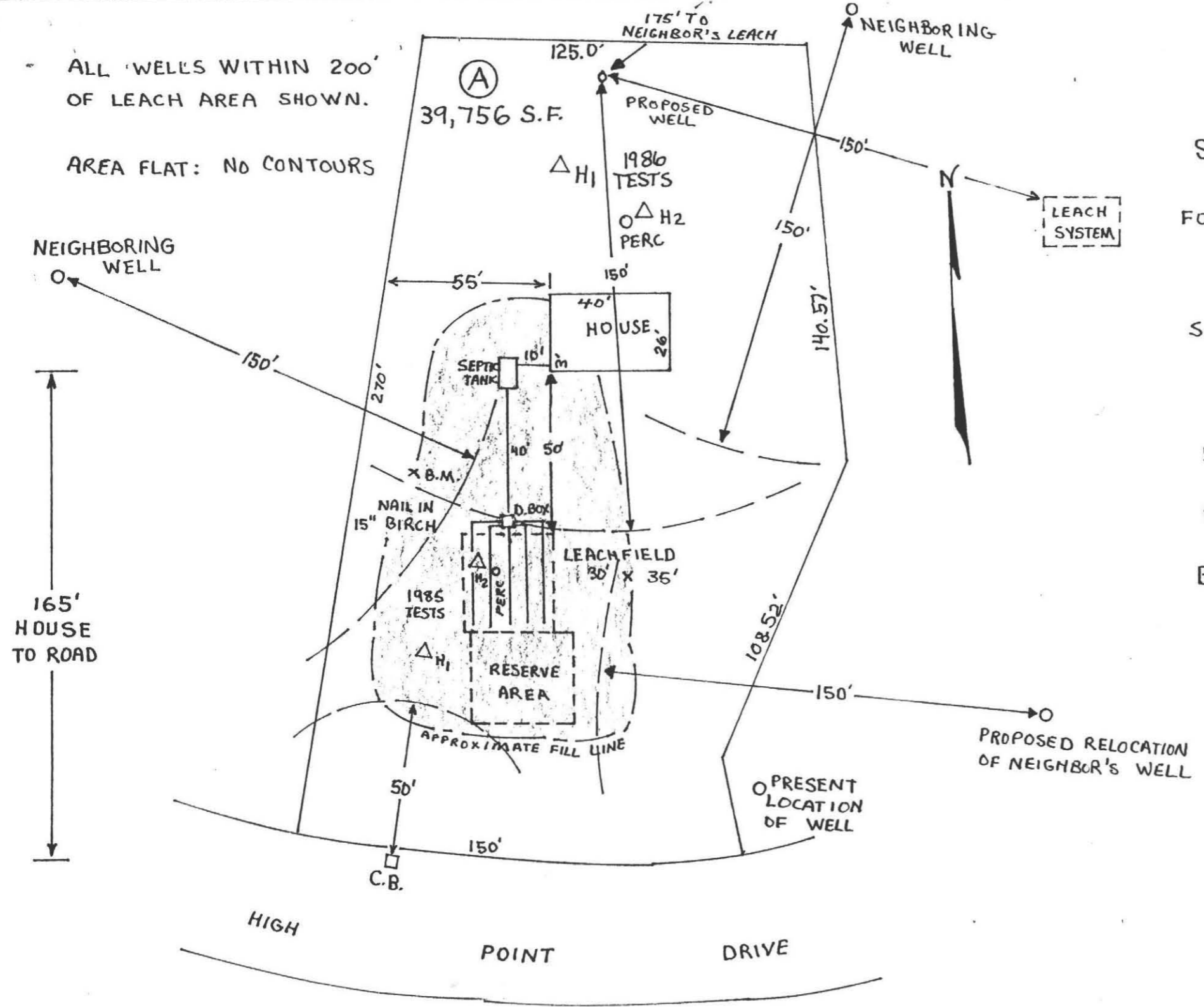

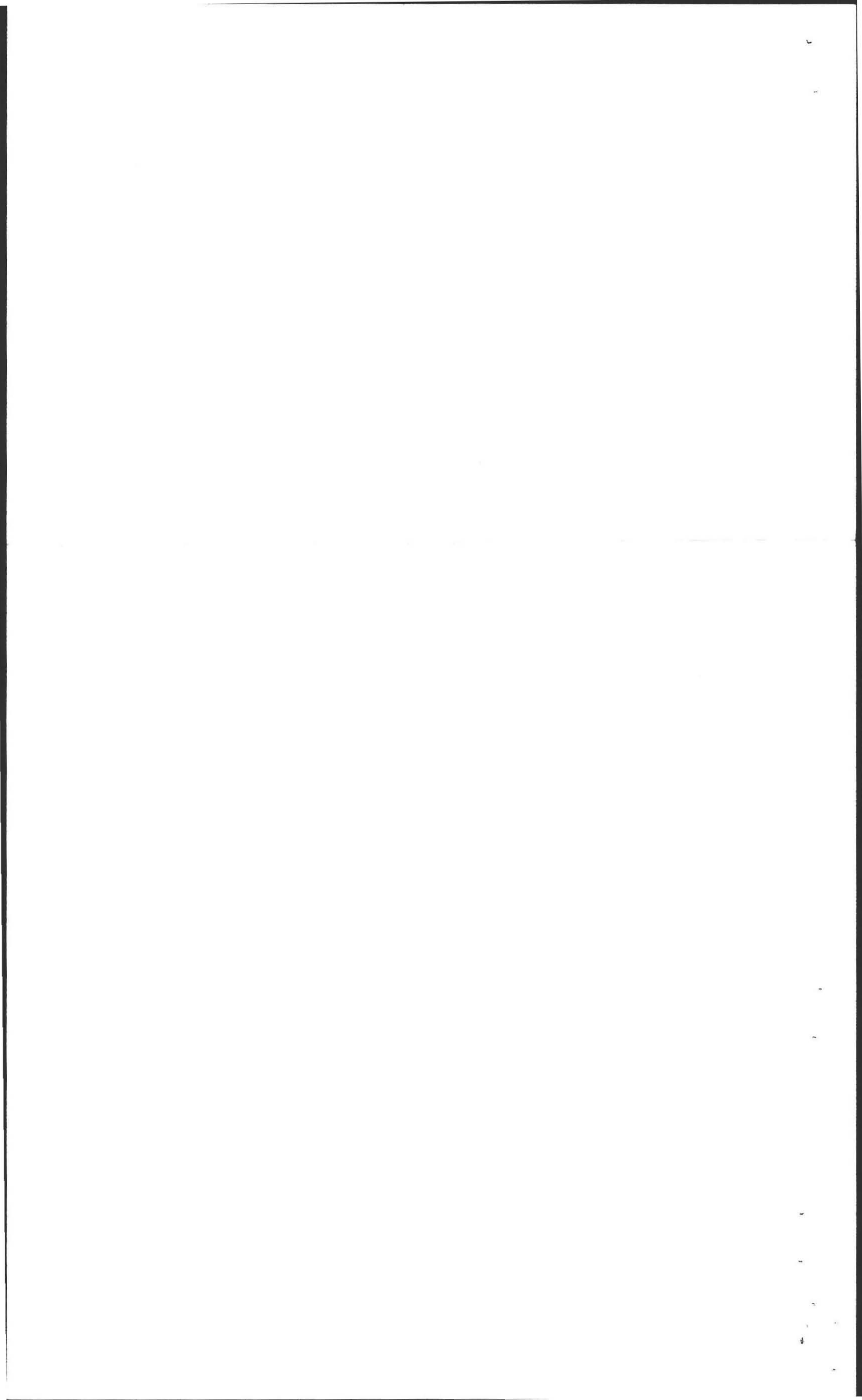

# PROFILE OF SEPTIC SYSTEM

FOR: RON BERCUME  
 47 SPRUCE HILL RD.  
 HADLEY, MA.  
 SITE: LOT A, HIGH POINT DR.

BY: FREDERICK A. FILIOS  
 JUNE 18, 1986  
 SCALE: HORIZONTAL: 1" = 10'  
 VERTICAL: 1" = 3'

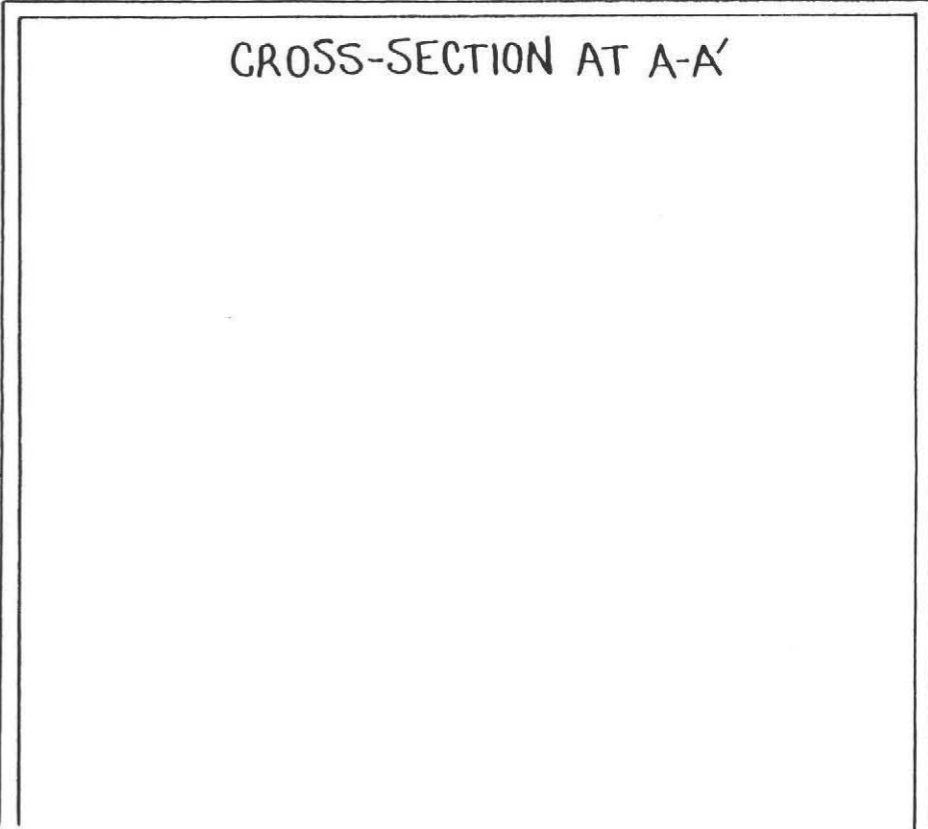
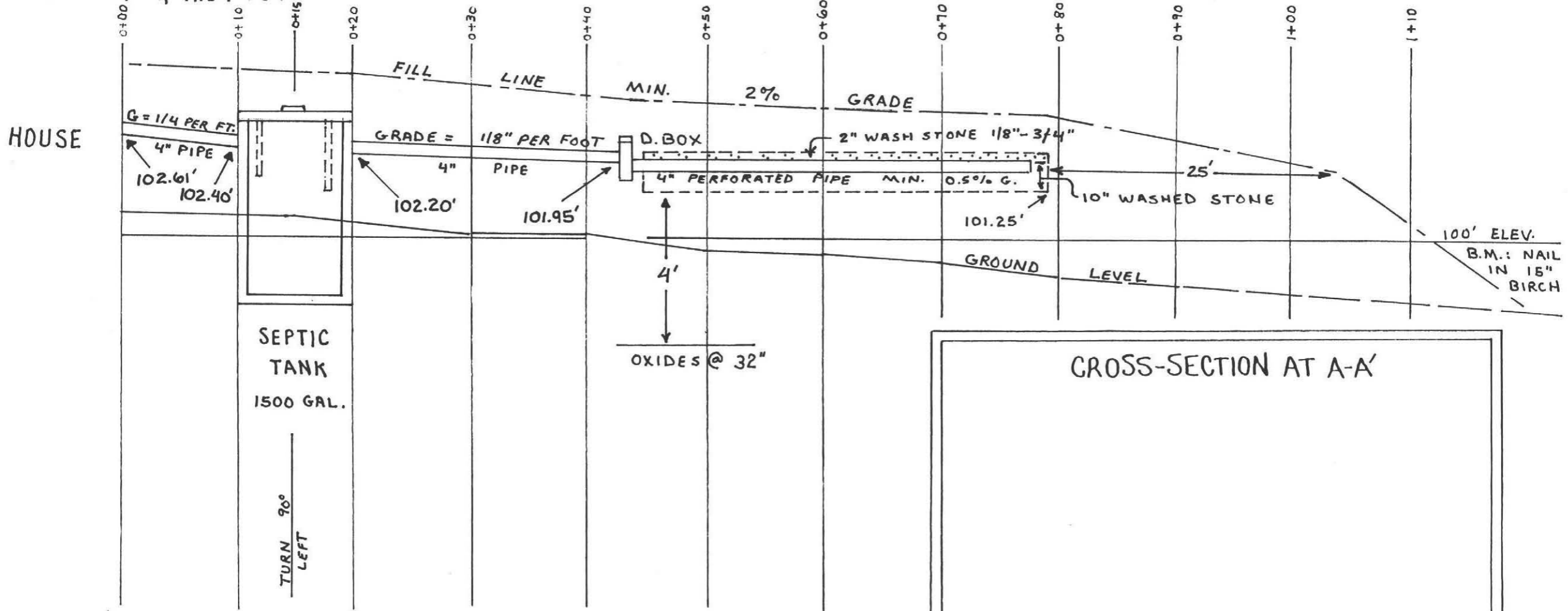

## SPECIFICATIONS

ALL MATERIALS AND CONSTRUCTION WILL BE IN ACCORDANCE WITH COMM. OF MASS. D.E.Q.E. STATE ENVIRONMENTAL CODE TITLE 5.

## CALCULATIONS

4 BEDROOMS X 110 = 440 + 50% FOR G.G. = 660  
 PERC RATE: 6 MINUTES PER INCH  
 BOTTOM: 0.71 GAL. PER S.F.  
 LEACH BED: 30' WIDE X 35' LONG  
 $30' \times 35' = 1050$  S.F.  
 $1050$  S.F. X .71 gal/s.f. = 745.5 GALLONS  
 TOTAL OF PROPOSED SYSTEM = 745.5 GALLONS

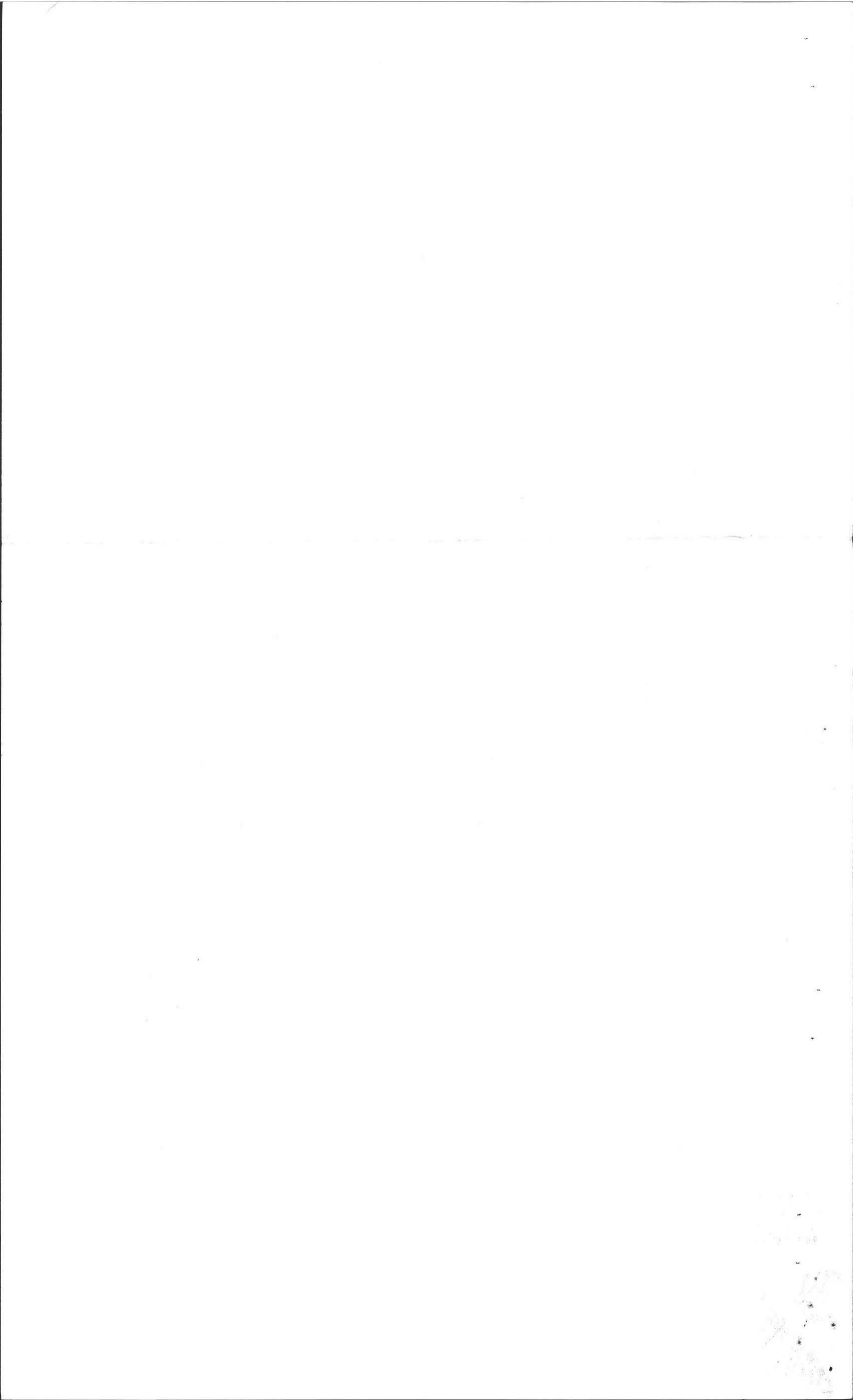

# PROFILE OF SEPTIC SYSTEM

FOR: RON BERGUME  
 47 SPRUCE HILL RD.  
 HADLEY, MA.  
 SITE: LOT A, HIGH POINT DR.

BY: FREDERICK  
 JUN  
 SCALE: HOF  
 VE

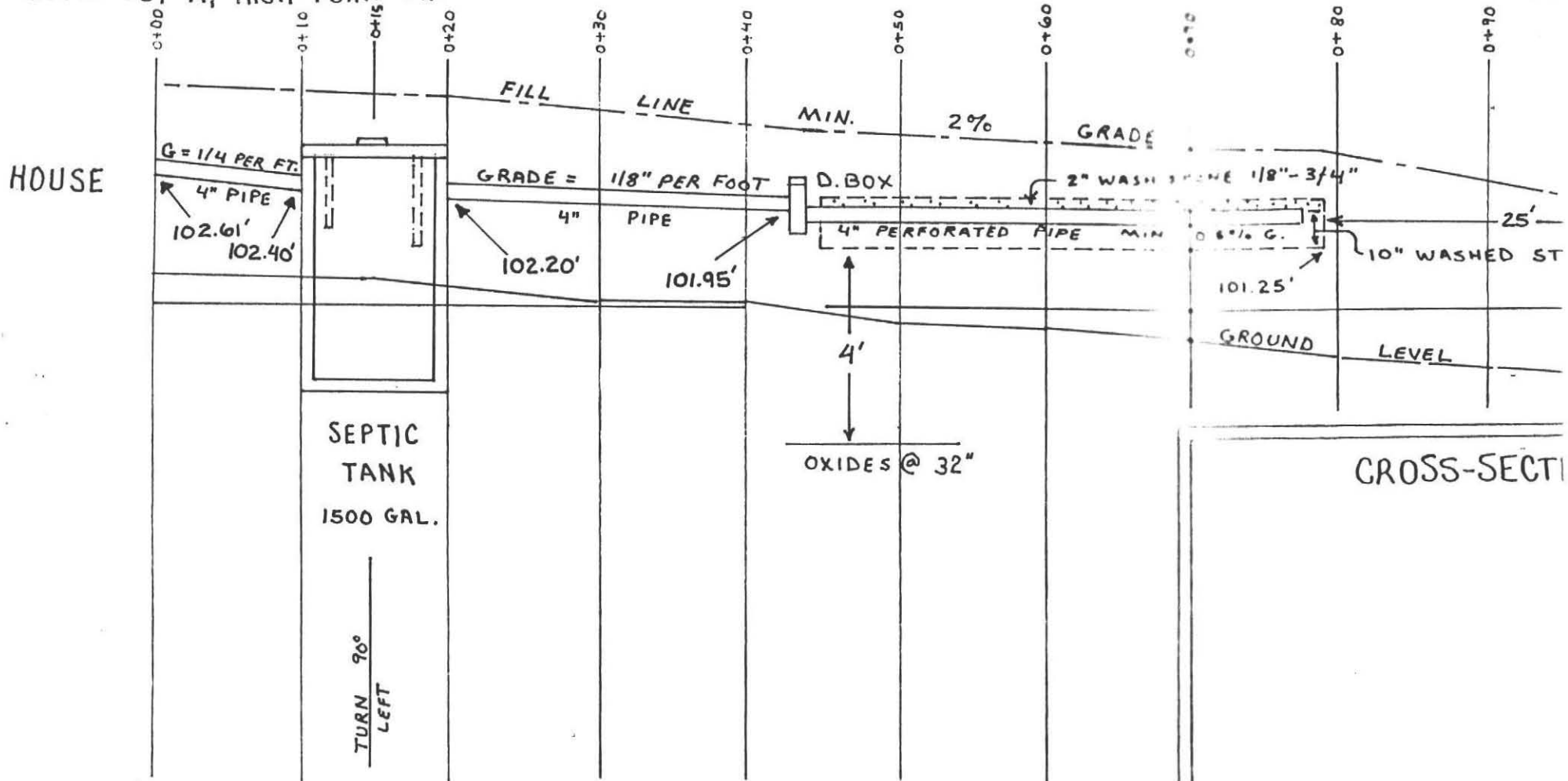

## SPECIFICATIONS

ALL MATERIALS AND CONSTRUCTION WILL BE IN ACCORDANCE WITH COMM. OF MASS. D.E.Q.E. STATE ENVIRONMENTAL CODE TITLE 5.

## CALCULATIONS

4 BEDROOMS  $\times$  110 = 440 + 50% FOR G.G. = 660  
 PERC RATE: 6 MINUTES PER INCH  
 BOTTOM: 0.71 GAL. PER S.F.  
 LEACH BED: 30' WIDE  $\times$  35' LONG  
 $30' \times 35' = 1050$  S.F.  
 $1050$  S.F.  $\times$  .71 gal/s.f. = 745.5 GALLONS  
 TOTAL OF PROPOSED SYSTEM = 745.5 GALLONS

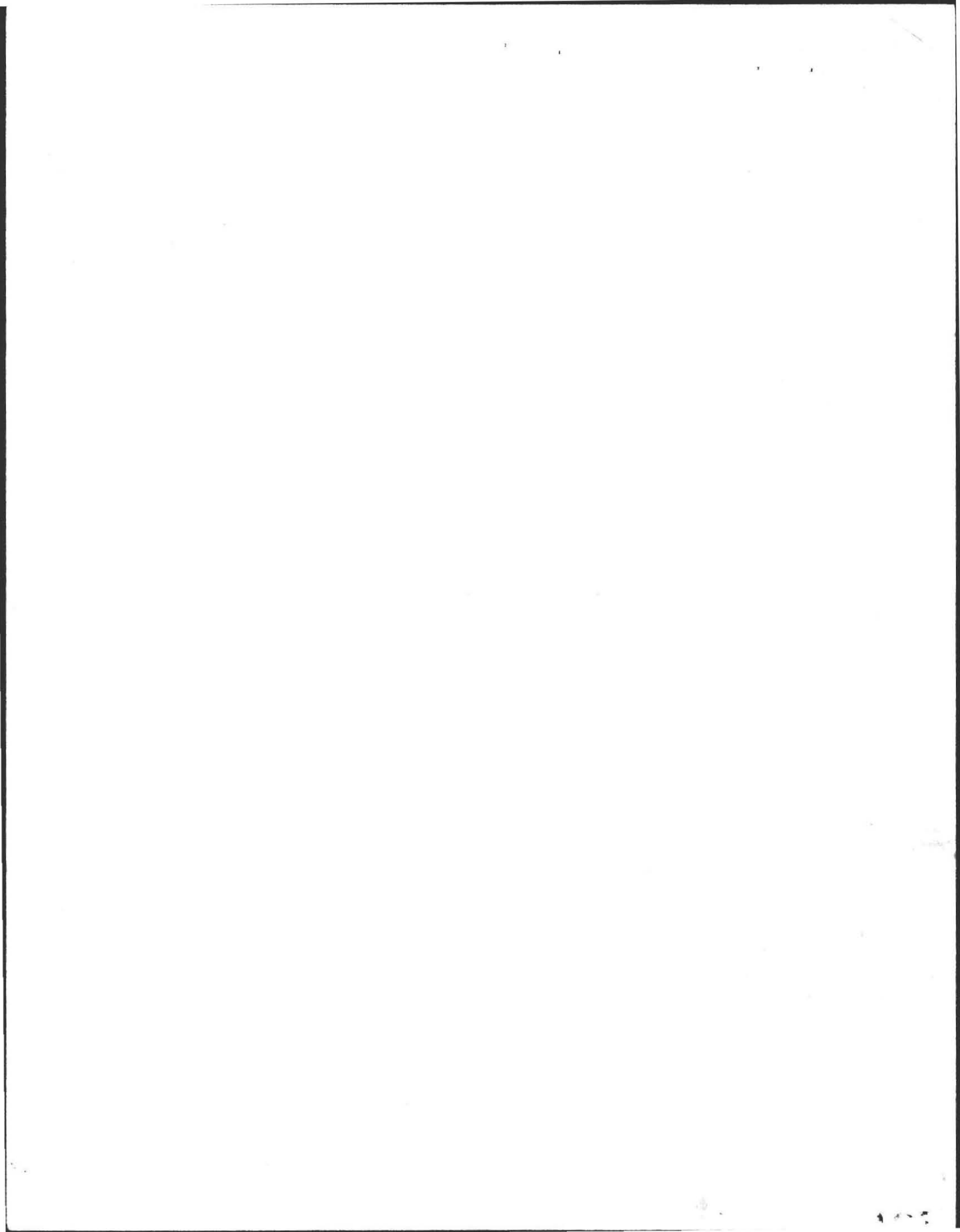

DEEP SOIL LOGS

OWNER Ron Bercome

DATE April 18, 1986

LOCATION Lot A

OBSERVER E.A. Filios

High Point Drive

B of H C. Drake

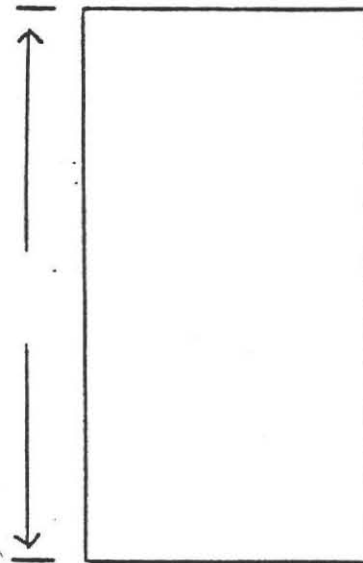
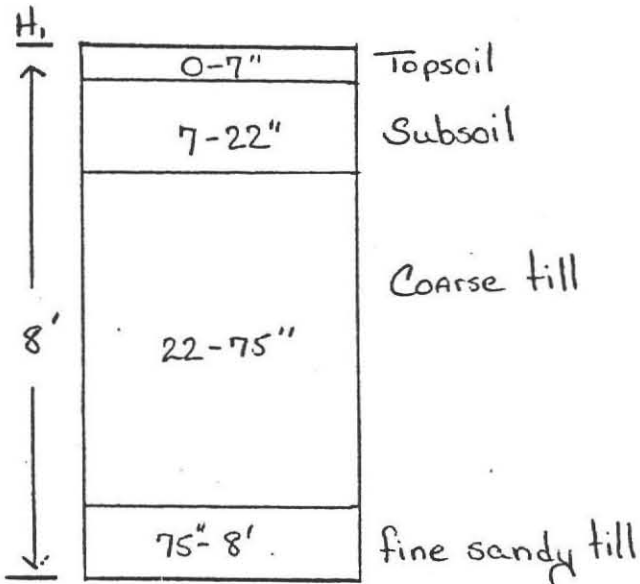

GROUND WATER Seepage 30"

GROUND WATER \_\_\_\_\_

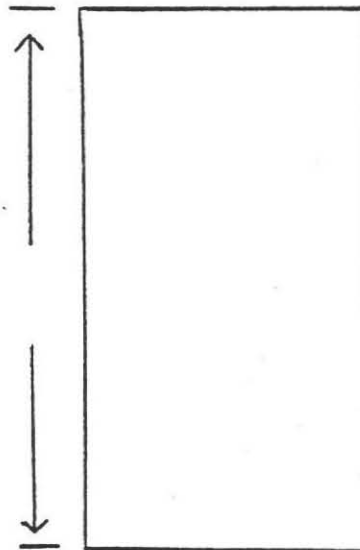
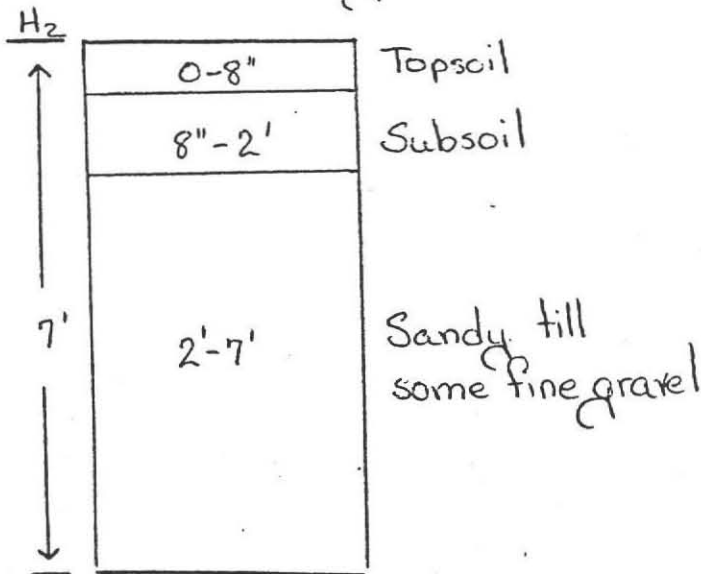

GROUND WATER 7'

GROUND WATER \_\_\_\_\_

PERCOLATION RATE AT 20":

6 min./inch







# PLAN SHOWING SEWAGE DISPOSAL

FOR: Ron Bercume  
 47 Spruce Hill Rd  
 Hadley, MA

DATE: June 29 1987  
 SITE: 1" = 40'  
 By: Fred A. Filios R.N.S

SITE: Lot A  
 High Point Dr.  
 Amherst, Ma.

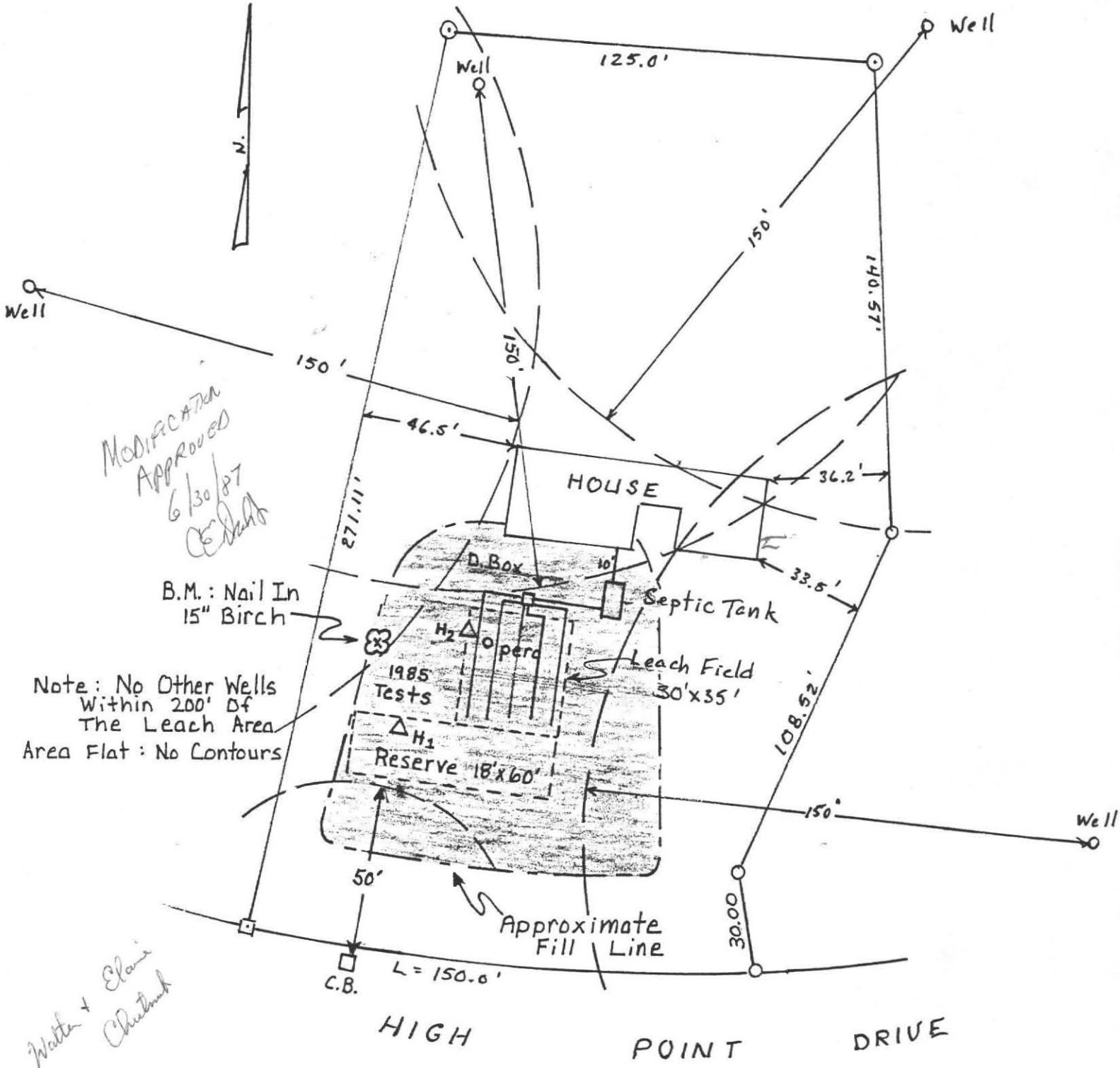

MODIFICATION  
 APPROVED  
 6/30/87  
*[Signature]*

Note: No Other Wells  
 Within 200' Df  
 The Leach Area  
 Area Flat: No Contours

Water + Elong.  
 Charted

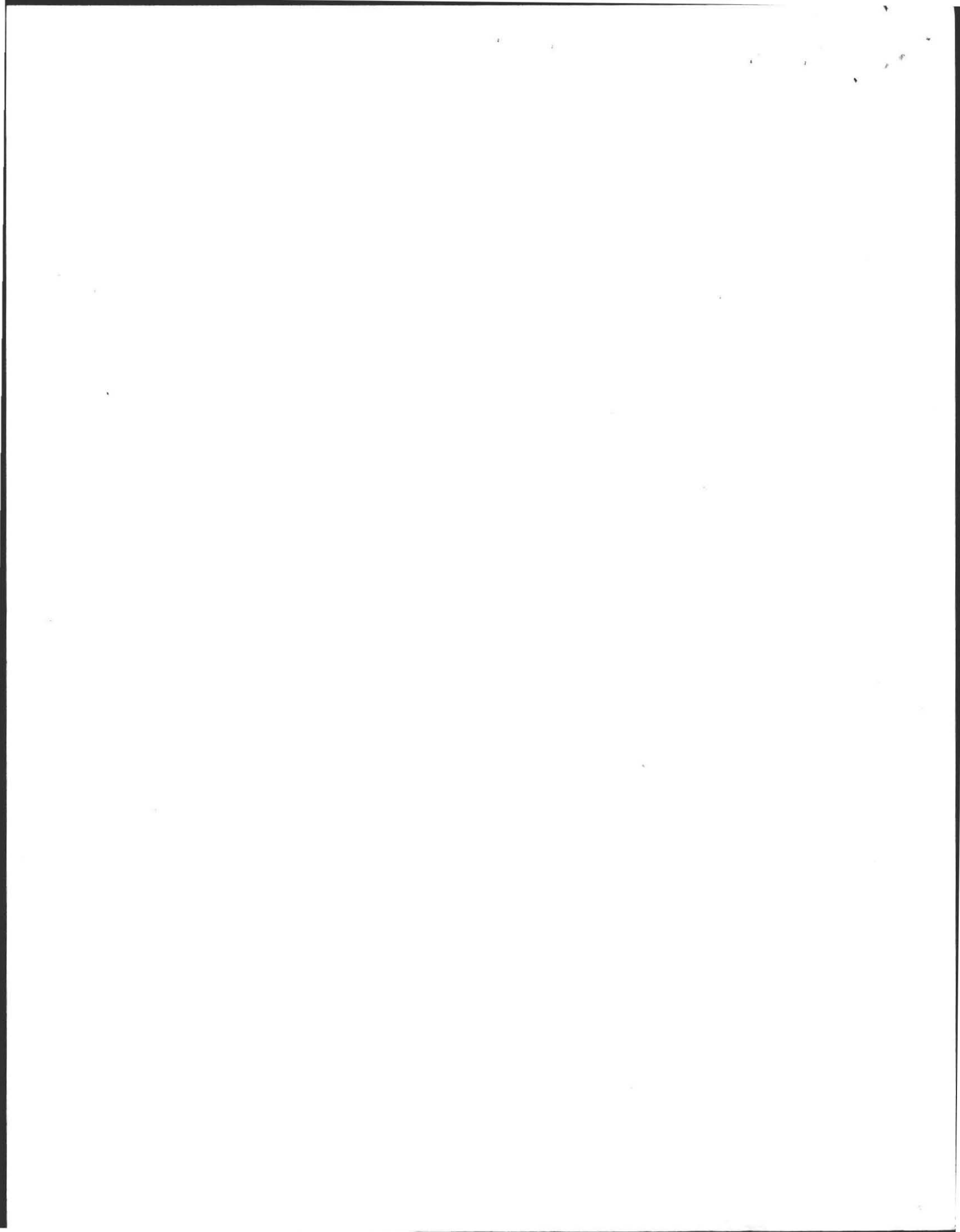

# PROFILE OF SEPTIC SYSTEM

FOR: Ron Bercume  
47 Spruce Hill Rd., Hadley, MA

DATE: JUNE 12, 1986  
BY: FREDERICK A. FILIOS W.T.

SITE: Lot A, High Point Drive, Amherst, MA

SCALE: HORIZONTAL: 1" = 10'  
VERTICAL: 1" = 3'

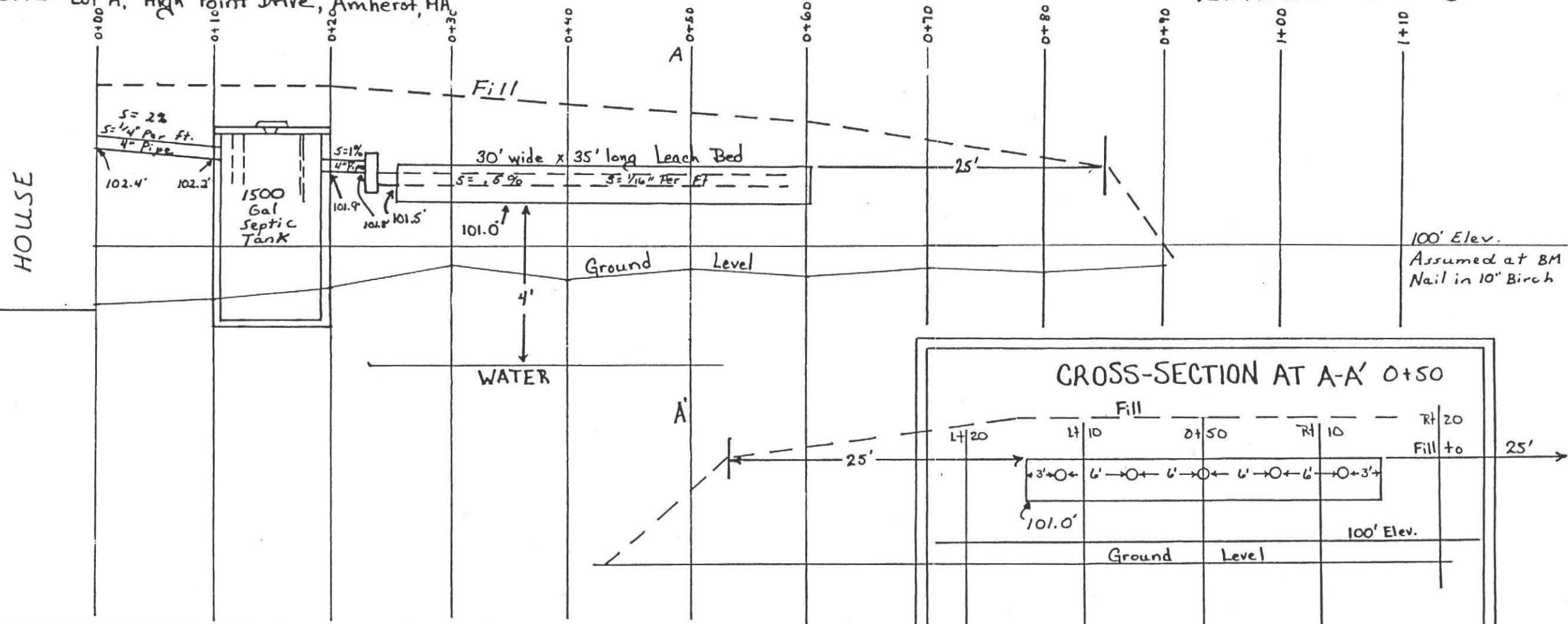

100' Elev.  
Assumed at BM  
Nail in 10" Birch

## CROSS-SECTION AT A-A' 0+50

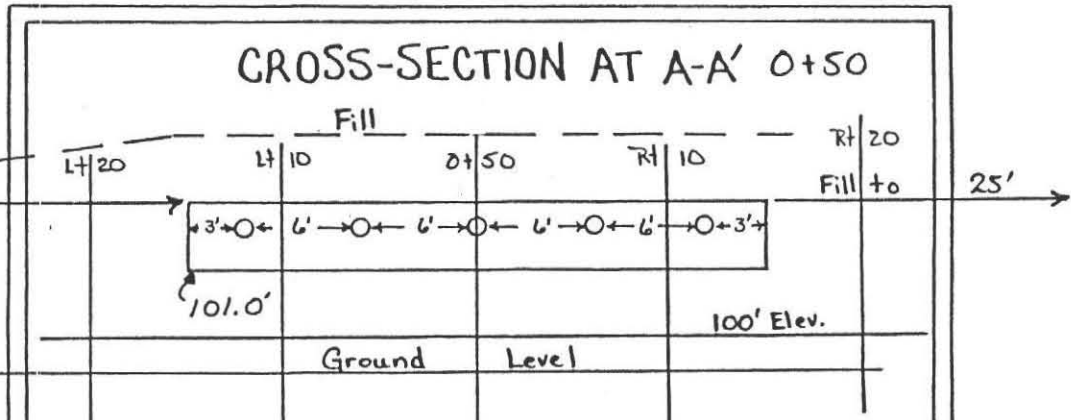

### SPECIFICATIONS

ALL MATERIALS AND CONSTRUCTION WILL BE IN ACCORDANCE WITH COMM. OF MASS. D.E.Q.E. STATE ENVIRONMENTAL CODE TITLE 5.

### CALCULATIONS

4 Bdm x 110 = 440 + 508 for G.G. = 660  
Perc Rate = 6 min/inch.  
Bottom = .71 gal/S.F.  
Leach Bed: 30' wide x 35' long  
30' x 35' = 1050 S.F.  
1050 S.F. x .71 gal/S.F. = 745.5 gallons  
Total of Proposed System = 745.5 gallons



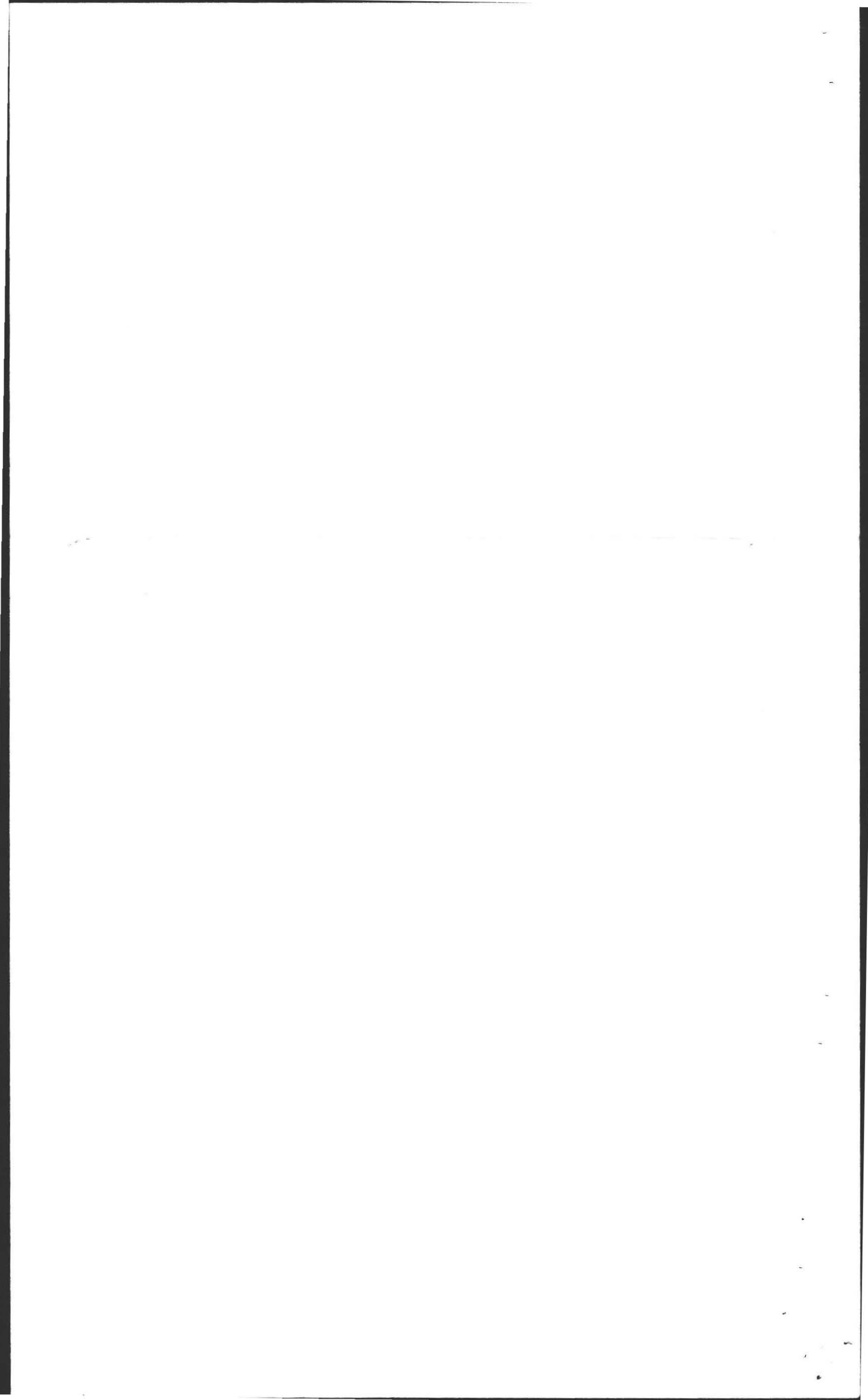

TRANSMISSION VERIFICATION REPORT

TIME : 06/23/2009 13:22  
NAME : AMHERST HEALTH DEPTT  
FAX : 4132592402  
SER.# : BROJ8F237876

DATE, TIME	06/23 13:21
FAX NO./NAME	914137464657
DURATION	00:00:46
PAGE(S)	02
RESULT	OK
MODE	STANDARD ECM

Town of



AMHERST

Massachusetts

AMHERST HEALTH DEPARTMENT, 70 BOLTWOOD WALK, AMHERST, MA 01002

(413) 256-4077  
FAX (413) 256-4053  
www.amherstma.gov

Environmental Health Services  
(413) 256-4033

DATE, TIME	06/23 14:04
FAX NO./NAME	914136496115
DURATION	00:00:40
PAGE(S)	01
RESULT	OK
MODE	STANDARD
	ECM

TIME : 06/23/2009 14:05  
 NAME : AMHERST HEALTH DEPT  
 FAX : 4132592402  
 SER.# : BR0J8F237876



TRANSMISSION VERIFICATION REPORT  
 MAKE SMOKING HISTORY

#120

No. 86-30 REVISED

FEE \$90

THE COMMONWEALTH OF MASSACHUSETTS

BOARD OF HEALTH

Town OF Amherst

Application for Disposal Works Construction Permit



Application is hereby made for a Permit to Construct (✓) or Repair ( ) an Individual Sewage Disposal System at:

120 High Point Drive

Lot A

Ron Bercume Location - Address

47 Spruce Hill Road, Hadley

RIVER DE ESTABRADO Owner

Riva De Hadley Address

Type of Building Dwelling - No. of Bedrooms 4 Expansion Attic ( ) Garbage Grinder (✓) Other - Type of Building No. of persons Showers ( ) - Cafeteria ( ) Other fixtures

Design Flow 82.5 gallons per person per day. Total daily flow 660 gallons. Septic Tank - Liquid capacity 1500 gallons Length 10 1/2' Width 5' Diameter Depth 5' Disposal Trench - No. 1 Width 30' Total Length 35' Total leaching area 1050 sq. ft. Seepage Pit No. Diameter Depth below inlet Total leaching area sq. ft. Other Distribution box ( ) Dosing tank ( ) Percolation Test Results Performed by F.A. Filias Date April 18, 1985 Test Pit No. 1 6 minutes per inch Depth of Test Pit 8' Depth to ground water 30" Test Pit No. 2 minutes per inch Depth of Test Pit 7' Depth to ground water 7'

Description of Soil enclosed Also enclosed are test results for 1985 tests. WEL INSTALLED 1-87 - Nature of Repairs or Alterations - Answer when applicable

Agreement: The undersigned agrees to install the aforescribed Individual Sewage Disposal System in accordance with the provisions of TITLE 5 of the State Sanitary Code - The undersigned further agrees not to place the system in operation until a Certificate of Compliance has been issued by the board of health.

Signed Ron Bercume Date 7-1-87 Application Approved By C. Drueby Date Jan 22, 1987 Application Disapproved for the following reasons:

Permit No. 86-30 REVISED Issued Jan 22, 1987 Date

THE COMMONWEALTH OF MASSACHUSETTS

BOARD OF HEALTH

OF

Certificate of Compliance

THIS IS TO CERTIFY, That the Individual Sewage Disposal System constructed ( ) or Repaired ( ) by Installer at has been installed in accordance with the provisions of TITLE 5 of The State Sanitary Code as described in the application for Disposal Works Construction Permit No. dated

THE ISSUANCE OF THIS CERTIFICATE SHALL NOT BE CONSTRUED AS A GUARANTEE THAT THE SYSTEM WILL FUNCTION SATISFACTORY. DATE Inspector

THE COMMONWEALTH OF MASSACHUSETTS

BOARD OF HEALTH

No. 86-30 REVISED TOWN OF Amherst

FEE \$90

Disposal Works Construction Permit

Permission is hereby granted RONALD BERCUME to Construct (X) or Repair ( ) an Individual Sewage Disposal System at No. lot "A" 120 High Point Drive Street as shown on the application for Disposal Works Construction Permit No. 86-30 Dated June 16, 1986

DATE Jan 22, 1987 Board of Health

CHECK OR FILL IN WHERE APPLICABLE

