

100 High Point Cr.

Handwritten text, possibly a signature or date, located in the bottom right corner of the page.

**BOARD OF HEALTH, AMHERST, MASSACHUSETTS**  
**APPLICATION FOR DISPOSAL WORKS CONSTRUCTION PERMIT**

#100

No. 83-13 Date 6-3-83 Fee \$90 Date Rec'd. 6/6/83 By [Signature]

Application is hereby made for a permit to Construct (X) or Repair ( ) an Individual Sewage Disposal System at:

Location—Address 100 High Point Drive or Lot No. 59

Owner Ress Building Corp. Ltd. Address Westhampton

Contractor KARLS Exc. Address River Dr.

Type of Building \_\_\_\_\_ Dimensions \_\_\_\_\_ Size Lot \_\_\_\_\_  
 Dwelling—No. of Bedrooms 4 Expansion Attic ( ) Garbage Grinder (X)  
 Other \_\_\_\_\_ No. of persons \_\_\_\_\_ Showers ( )

Other fixtures \_\_\_\_\_  
 Town Water? No Type of Well \_\_\_\_\_

Design Flow 55 gallons per person per day. Total daily flow 440 gallons

Septic Tank—Liquid capacity 1500 gallons Dimensions: L \_\_\_\_\_ W \_\_\_\_\_ D \_\_\_\_\_  
 Disposal ~~French~~ Bed—No. 1 Width 24 Total Length 44 Total leaching area 1056 sq. ft.

Disposal Bed—No. \_\_\_\_\_ Diameter \_\_\_\_\_ Depth below inlet \_\_\_\_\_ Total leaching area \_\_\_\_\_ sq. ft.

Dry Well—No. \_\_\_\_\_ Diameter \_\_\_\_\_ Depth below inlet \_\_\_\_\_ Dimensions: \_\_\_\_\_ x \_\_\_\_\_ x \_\_\_\_\_  
 Other: Distribution box (X) No. \_\_\_\_\_ Dosing tank ( )

(Depth of Soil Line Below finished grade at foundation \_\_\_\_\_)  
 Percolation Test Results Performed by J.H. Huntley Assoc. Date 4-19-73

Test Pit No. 1 7.3 minutes per inch Depth of Test Pit \_\_\_\_\_  
 Test Pit No. 2 \_\_\_\_\_ minutes per inch Depth of Test Pit \_\_\_\_\_

Description of Soil sand & gravel Depth to Ground Water 4'0"

Will disposal area be filled? yes Cut down? \_\_\_\_\_  
 (On reverse side or separate sheet, show plot plan with building. Include dimensions, distances from all boundaries. Show location of wells, streams, ledge, large trees, etc.)

AGREEMENT: The undersigned agrees to construct the aforescribed individual sewage disposal system in accordance with the provisions of Article XI of the Sanitary Code and regulations of the Amherst Board of Health. The undersigned further agrees not to place the system in operation until a Certificate of Compliance has been issued by this board of health.

Application Approved by [Signature] X Robert E. Spoke, Pres. Owner or builder

date 6/6/83  
date

Application Disapproved for the following reasons:

**BOARD OF HEALTH, AMHERST, MASSACHUSETTS**  
**CERTIFICATE OF COMPLIANCE**

THIS IS TO CERTIFY, That the individual Sewage Disposal System installed ( ) or repaired ( ) by \_\_\_\_\_ at \_\_\_\_\_ has been constructed in accordance with the provisions of

INSTALLER  
 Article XI of the State Sanitary Code as described in the application for Disposal Works Construction Permit No. \_\_\_\_\_ dated \_\_\_\_\_

The issuance of this certificate shall not be construed as a guarantee that the system will function satisfactorily.  
 DATE \_\_\_\_\_ Inspector \_\_\_\_\_

**BOARD OF HEALTH, AMHERST, MASSACHUSETTS**  
**DISPOSAL WORKS CONSTRUCTION PERMIT**

No. 83-13  
 Permission is hereby granted Ress Const. KARLS Exc. to construct (X) or repair ( ) an Individual Sewage Disposal System at LOT 59 100 High Point Dr.

as shown on the application for Disposal Works Construction Permit No. 83-13

This permit is issued with the understanding that future alterations or additions will be made if necessary. This permit shall not be construed as permission to create or maintain any sewage nuisance and in the issuance of this permit the Board of Health assumes no responsibility for the future operation or maintenance of the system.

DATE 6/6/83

[Signature]  
 Board of Health



*[Faint, illegible handwritten text]*

*[Faint, illegible handwritten text]*

PROPOSED DOMESTIC SUBSURFACE DISPOSAL SYSTEM DESIGN

Prepared For: Ress Building Corp L.T.D.  
Location: High Point Drive, Lot 59, Amherst  
Number of Bedrooms: 4 Garbage Disposal: Yes

LEACH AREA DESIGN

4 Bedrooms x 2 persons/bedroom = 8 persons

8 Persons x 55 gallons of wastewater/person/day = 440 total gallons of wastewater/day.

Percolation Rate: 7.3 min/inch

Gallon of wastewater/square feet of leach area for a Percolation Rate of:

7.3 min/inch = 1.25 Gal/SF Sidewall Area

= 0.63 Gal/SF Bottom Area

- \* If a leach bed is to be installed, no sidewall is allowed.
- \* If percolation rate exceeds 20 min/inch, no bottom area is allowed.

- SEPTIC TANK -

\* WITHOUT GARBAGE DISPOSAL:

\_\_\_\_\_ Gallons of wastewater/day x 150% = \_\_\_\_\_ REQUIRED effective liquid capacity of septic tank.

RECOMMENDED: \_\_\_\_\_ Septic Tank

\* In no case will the septic tank be less than 1,000 gallons (effective liquid capacity)

\*\* WITH GARBAGE DISPOSAL:

440 Gallons of wastewater/day x 200% = 880 REQUIRED effective liquid capacity of septic tank.

RECOMMENDED: 1500 Septic Tank

\*\* In no case will the septic tank be less than 1,500 gallons (effective liquid capacity)

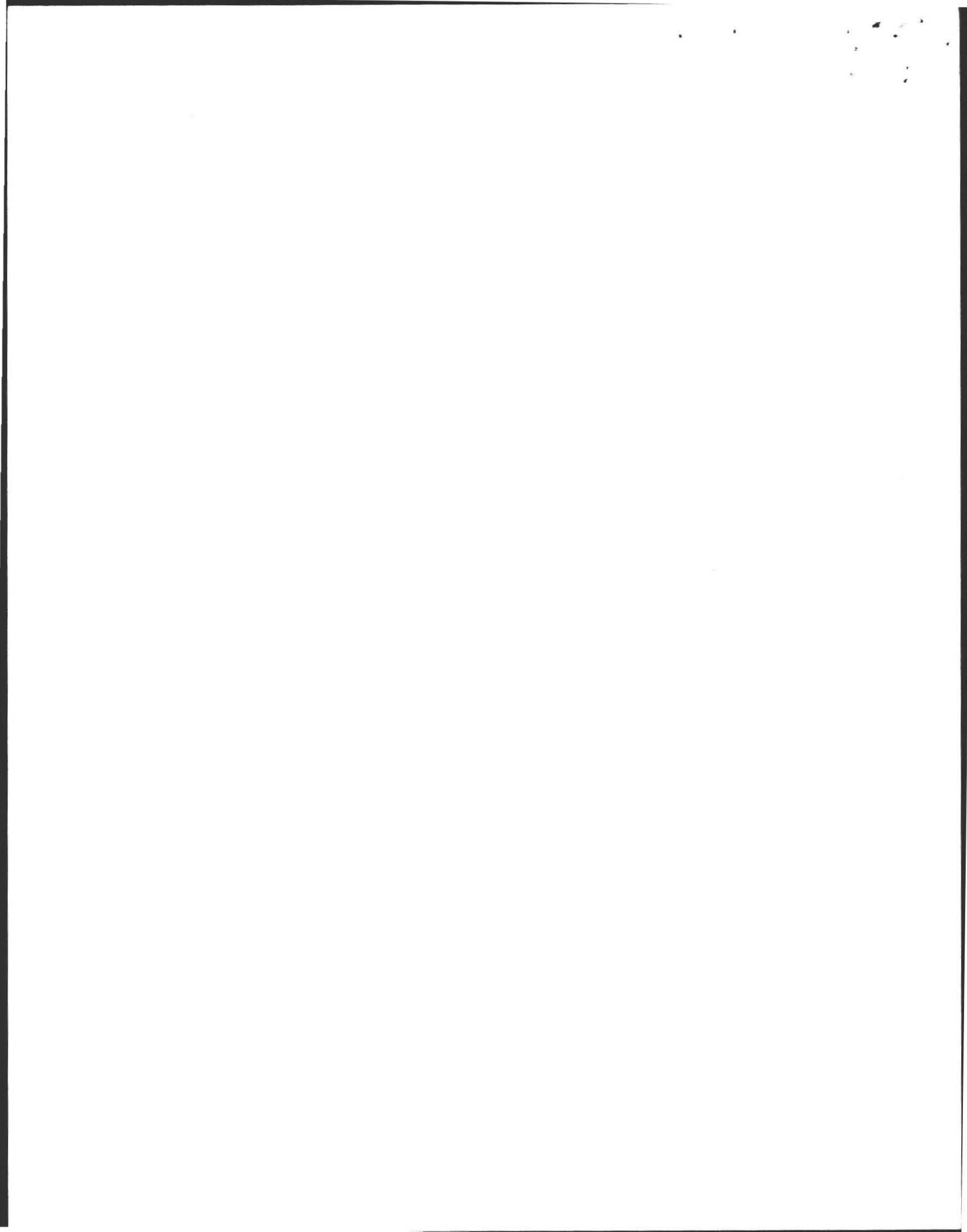

LEACHING FIELD DESIGN

USING BOTTOM AREA ONLY:

440 Gallons (Total Daily Flow)  $\div$  0.63 gal/SF = 698 SF Leaching Field (REQUIRED)

\* With Garbage Disposal: 698 SF Leaching Field x 1.5 = 1048 SF Leaching Field (REQUIRED)

1056 SF Leaching Field (Designed): 44 ' Long x 24 ' Wide

LEACHING TRENCH DESIGN

SIDEWALL AREA:

\_\_\_\_\_ Gal/SF x \_\_\_\_\_ ' of effective depth x 1' length x 2 sides = \_\_\_\_\_ Gal/LF of trench (sidewall).

BOTTOM AREA:

\_\_\_\_\_ Gal/SF x \_\_\_\_\_ ' wide x 1' length = \_\_\_\_\_ Gal/LF of trench (bottom).

\_\_\_\_\_ Gal/LF (Sidewall)  
+ \_\_\_\_\_ Gal/LF (Bottom)  
= \_\_\_\_\_ TOTAL Gal/LF of trench

Total of \_\_\_\_\_ Gal/Day (flow)  $\div$  \_\_\_\_\_ Total Gal/Day/LF = \_\_\_\_\_ LF of trench (REQUIRED)

\* With Garbage Disposal: \_\_\_\_\_ LF of trench x 1.5 = \_\_\_\_\_ LF of trench (REQUIRED)

\_\_\_\_\_ LF of trench (Designed): \_\_\_\_\_ Trenches, \_\_\_\_\_ ' Wide x \_\_\_\_\_ ' Long with \_\_\_\_\_ ' Effective Depth.

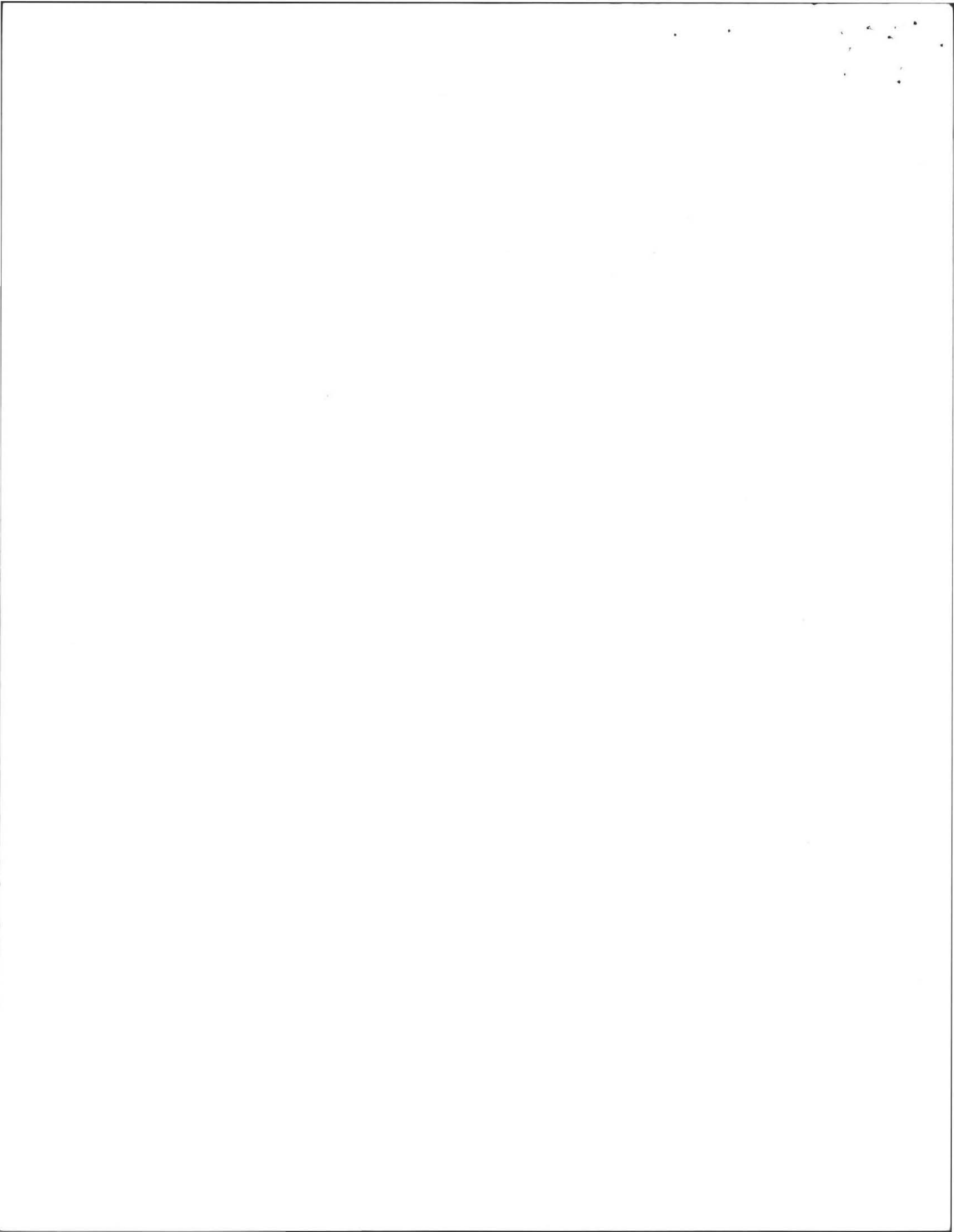



2.17

Construction in Fill - Where an individual sewage disposal system is to be constructed wholly or partially in fill, the fill shall be properly placed and compacted to minimize settlement or it shall be allowed to settle for a minimum of 12 months whichever occurs first. The fill material shall be clean coarse washed sand or other clean granular material essentially free from clay, fines, dust, organic matter, large stones, masonry, stumps, frozen clumps of earth, wood, tree branches, and waste construction material, and shall have a percolation rate of less than 2 minutes per inch before and after placement. Before the fill is put in place, all trees, brush, and stumps shall be removed from the area to be filled. Topsoil, peat, and other impervious materials shall be removed from all areas beneath the leaching facility and for a distance of 25 feet in all directions therefrom when the leaching facility is above natural ground elevation; or impervious materials shall be removed for 10 feet in all directions therefrom when the leaching facility is below natural ground elevation. No sewage disposal system shall be constructed in fill placed upon impervious material unless the requirements of Regulation 3.6 have been met.

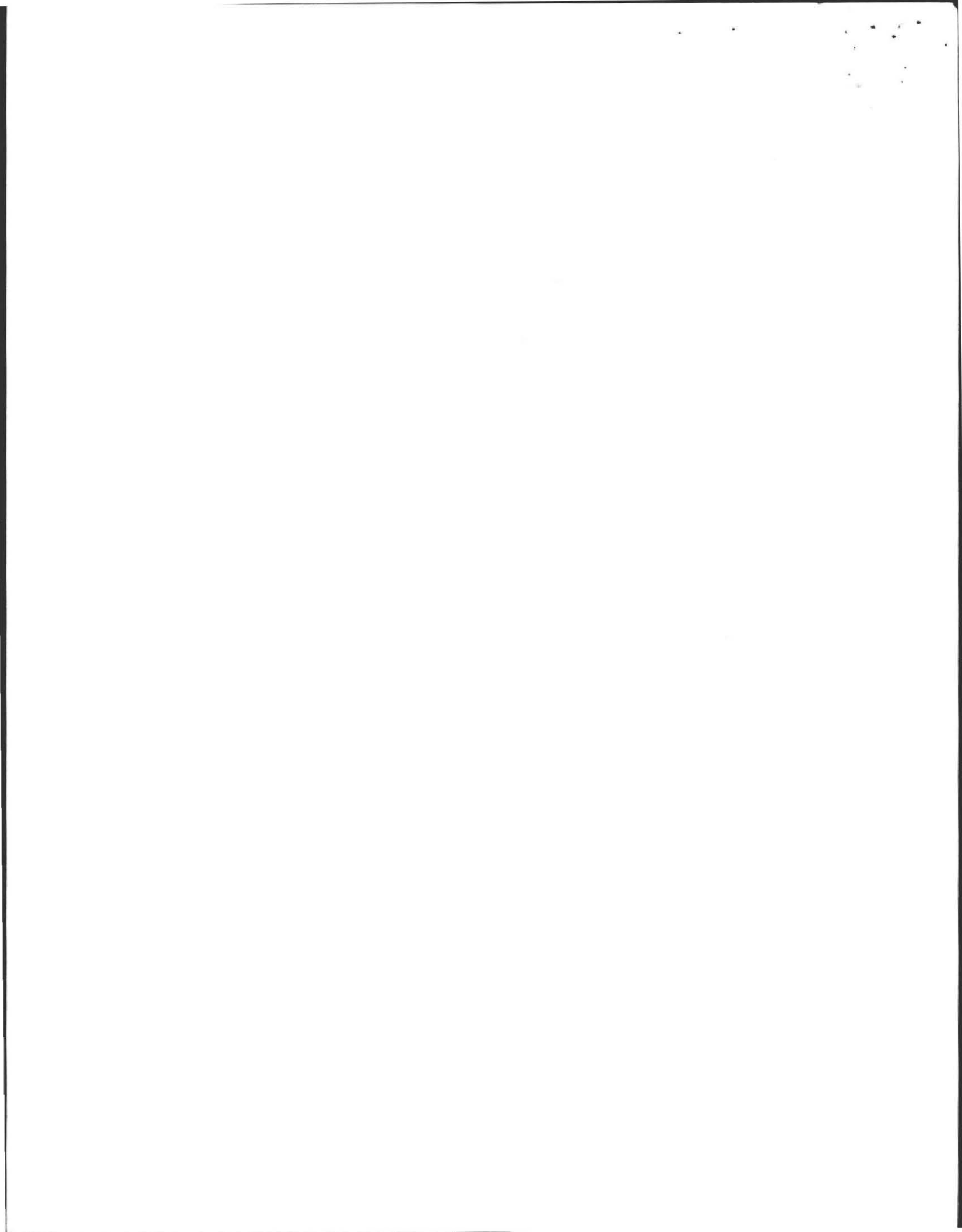

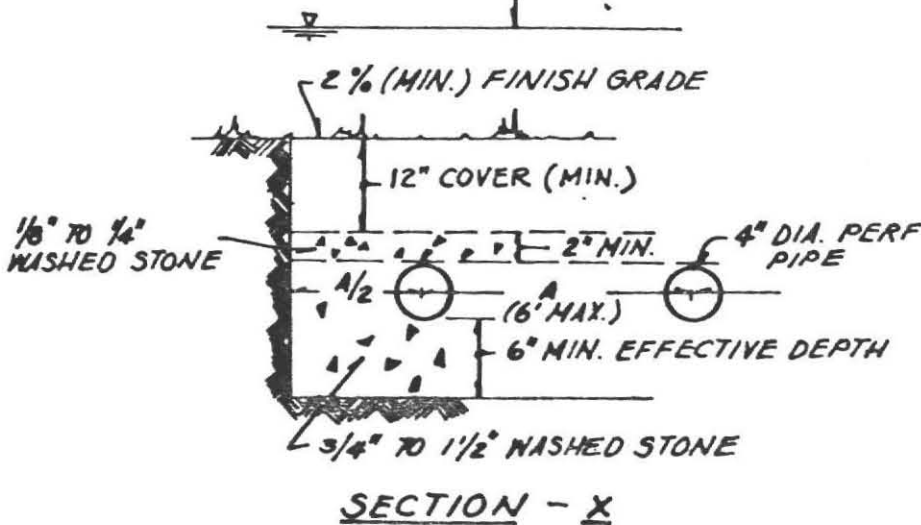
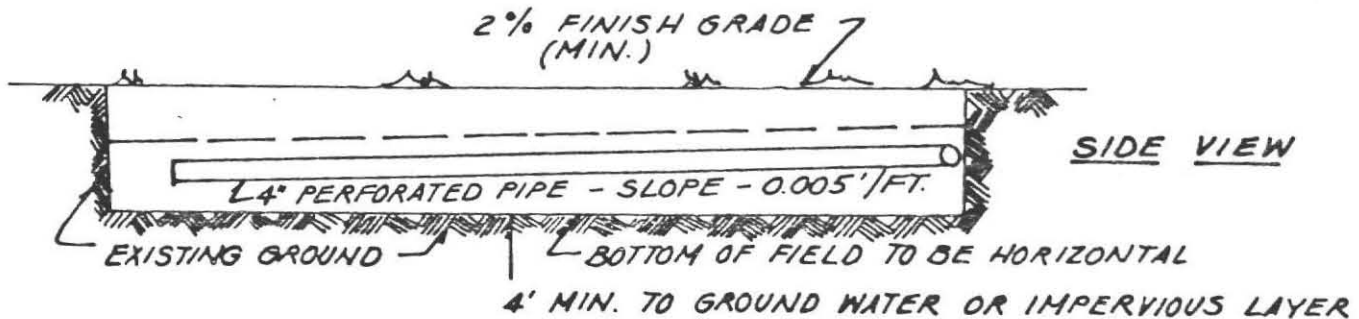
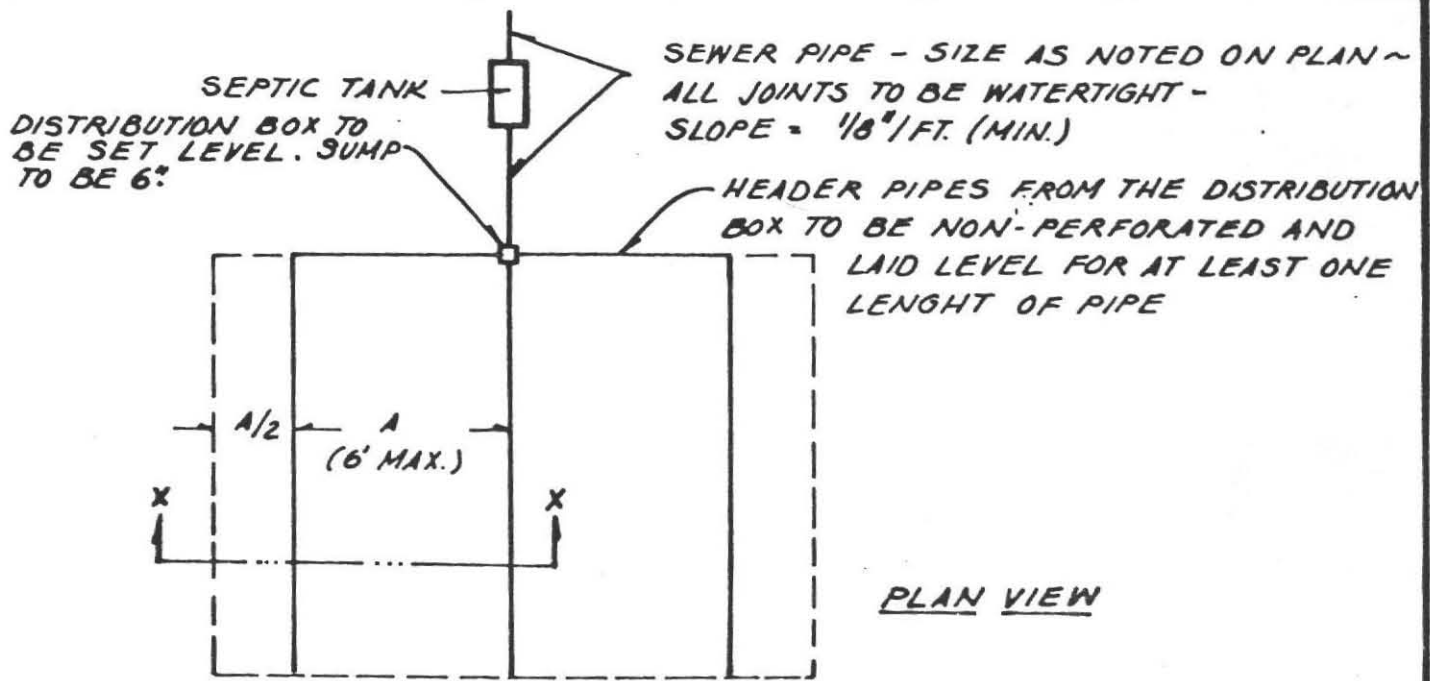

ALMER HUNTLEY, JR. & ASSOCIATES, INC.

SURVEYORS - ENGINEERS - PLANNERS

125 PLEASANT STREET

NORHAMPTON MASS

ALL WORK TO BE  
DONE IN ACCORDANCE  
WITH THE STATE

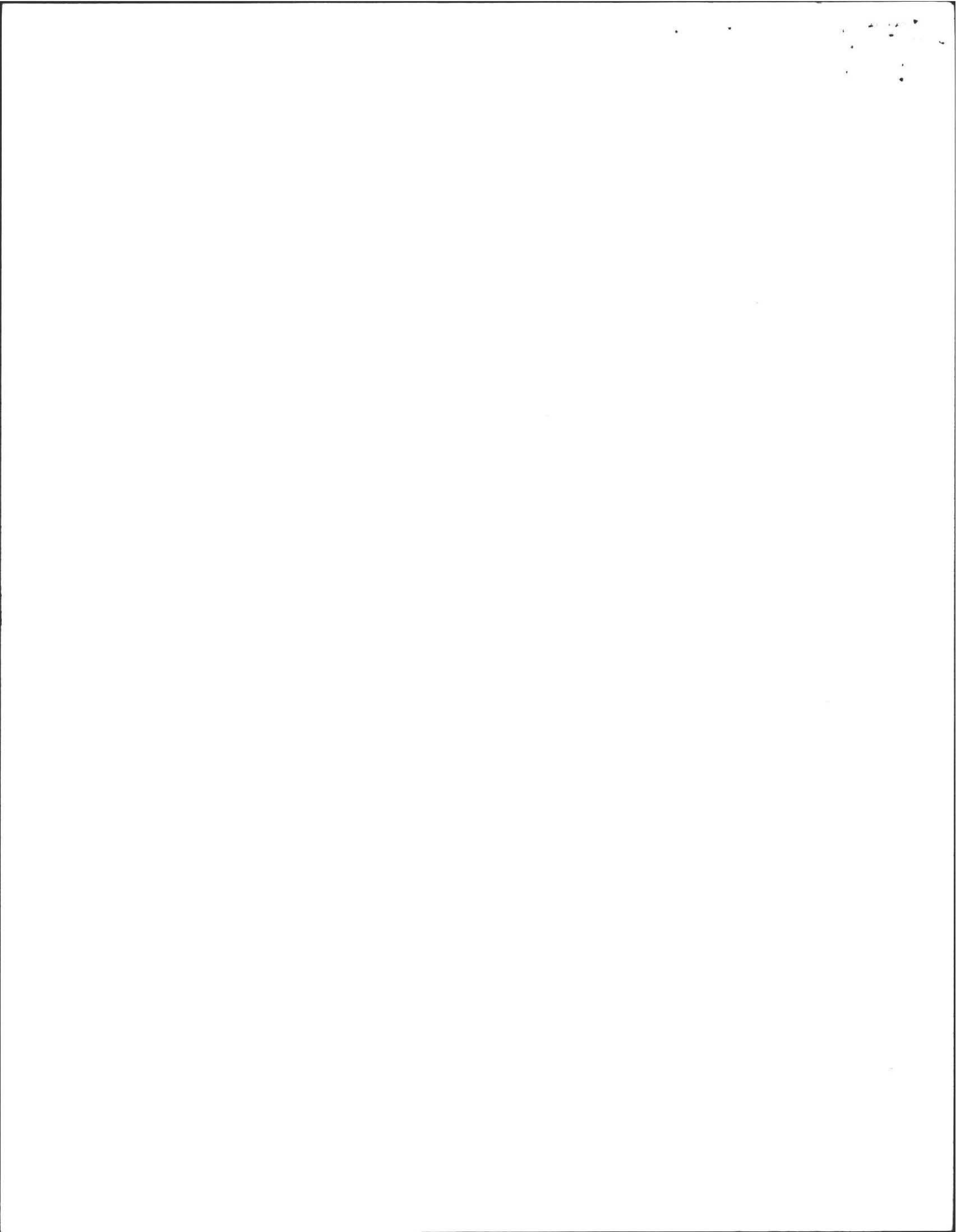

BOARD OF HEALTH

TOWN OF AMHERST, MASSACHUSETTS

LOT 59 HIGH POINT DR.

Important Information Regarding Your Private Sewage Disposal System

DISPLAY THIS DOCUMENT IN A PROMINENT PLACE

Owner RESS CONST. LTD. Address WESTHAMPTON

Installer KARLS INC Address RIVER DR. ETC.

Date Installation Inspected and Approved 8/24/83

Description of System: Tank Capacity: 1500

Leach Field ( ) Bed (X) Seepage Pit ( ) Square Feet: 1500

Garbage Grinder Yes (X) No ( ) No. Bedrooms: 4 No. People 8

AS - BUILT PLAN:

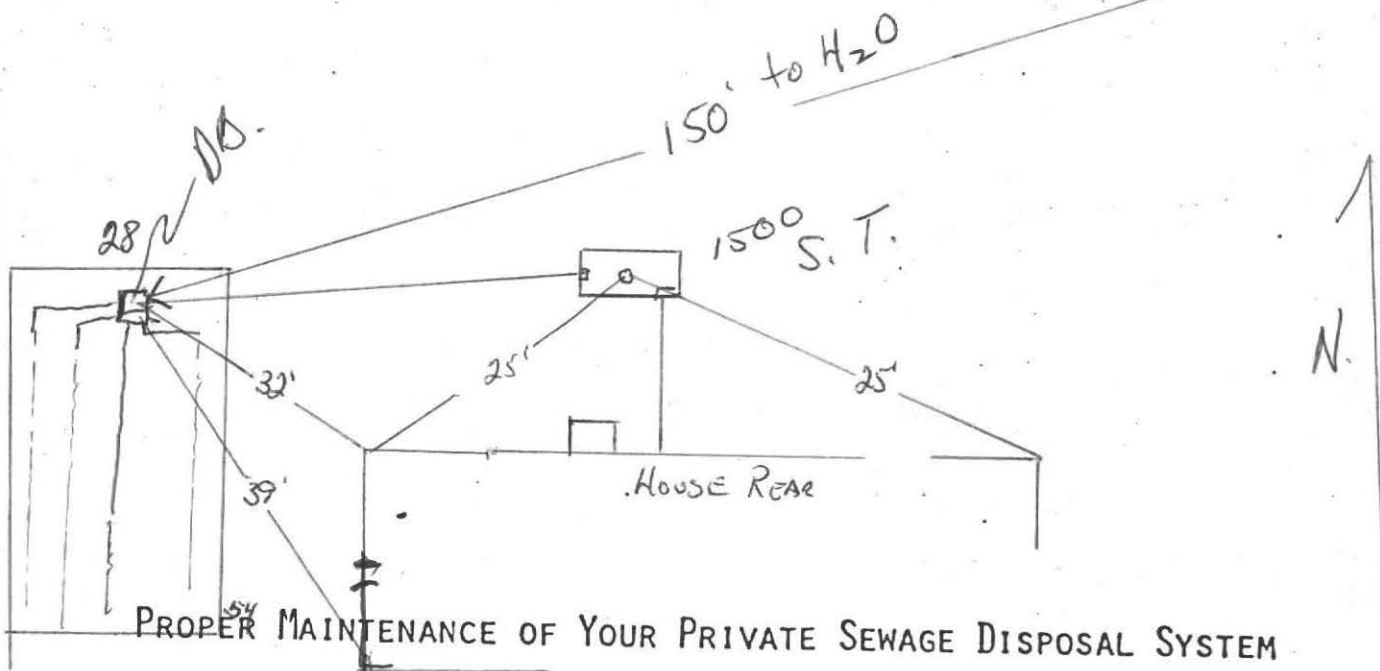

PROPER MAINTENANCE OF YOUR PRIVATE SEWAGE DISPOSAL SYSTEM

1. This system must be inspected periodically and the tank pumped out at an interval not to exceed 3 years.
2. For your protection sanitary pumpers are licensed by the Amherst Board of Health.
3. Regular pumping is crucial to avoid early failure and costly repairs of the system.
4. DO NOT dispose into the system such items as rags, string, sanitary napkins, coffee grounds as they can cause it to clog and fail.
5. Further information can be obtained by contacting your Health Department at 253-7077.

High Pt. Drive

11  
12  
13  
14  
15  
16  
17  
18  
19  
20  
21  
22  
23  
24  
25  
26  
27  
28  
29  
30  
31  
32  
33  
34  
35  
36  
37  
38  
39  
40  
41  
42  
43  
44  
45  
46  
47  
48  
49  
50  
51  
52  
53  
54  
55  
56  
57  
58  
59  
60  
61  
62  
63  
64  
65  
66  
67  
68  
69  
70  
71  
72  
73  
74  
75  
76  
77  
78  
79  
80  
81  
82  
83  
84  
85  
86  
87  
88  
89  
90  
91  
92  
93  
94  
95  
96  
97  
98  
99  
100

PLY  
ON  
RY

" 4  
M.

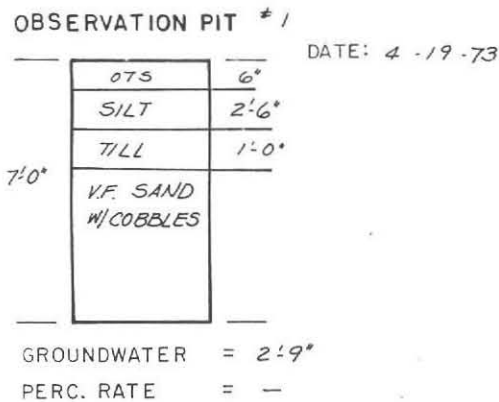
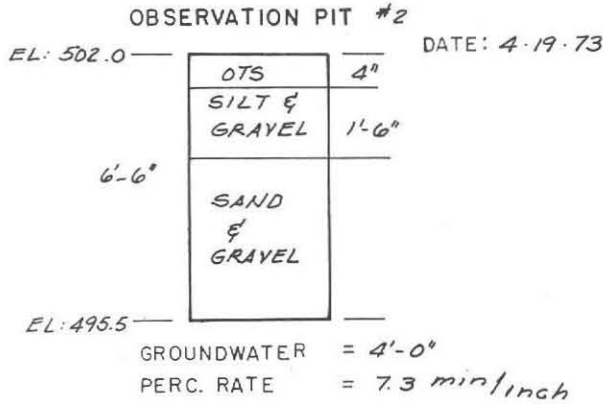

501 - - - - - EXISTING CONTOUR  
501 - - - - - PROPOSED CONTOUR

NOTE: ALL WORK TO BE DONE IN ACCORDANCE WITH  
TITLE 5, STATE ENVIRONMENTAL CODE.

<i>PLAN OF PROPOSED SEWAGE DISPOSAL SYSTEM FOR LOT # 59, HIGH POINT DRIVE, AMHERST, MASS. PREPARED FOR RESS BUILDING CORP., L.T.D.</i>	FIELD WORK:
	COMPUTATIONS: <i>R P B</i>
	DRAFTING: <i>R P B</i>
	CHECKED: <i>AMH</i>
	SCALE: <i>AS NOTED</i>
	DATE: <i>5.18.83</i>
ALMER HUNTLEY, JR. & ASSOCIATES, INC.	

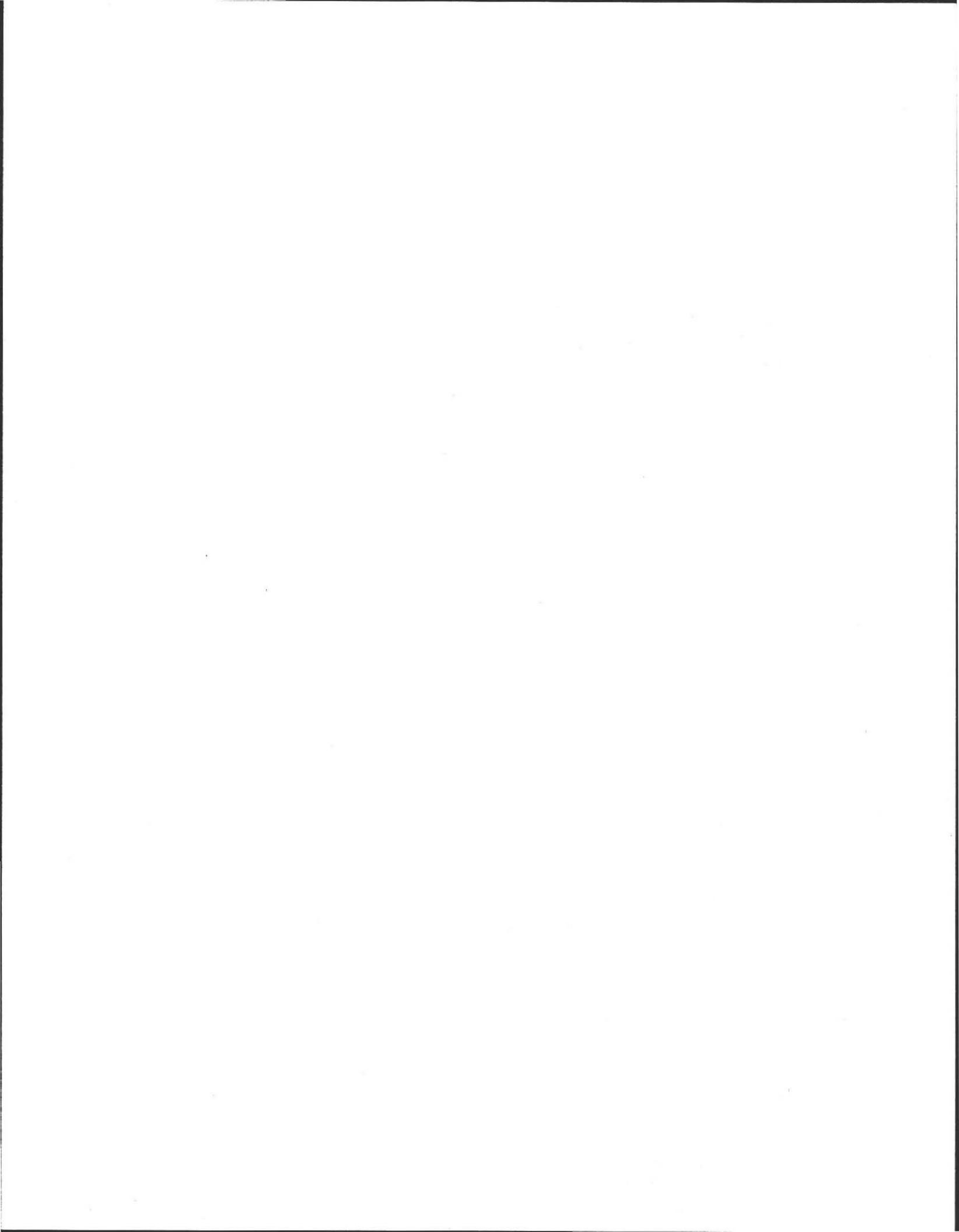



LOT # 60

PLAN VIEW  
SCALE: 1" = 40'

LOT # 59  
45,815. SF ±

1500 GAL. SEPTIC T

PROPOSED WELL TO  
• 100' MIN FROM ANY  
• 50' MIN " "

PROPOSED HOUSE

LOT # 58

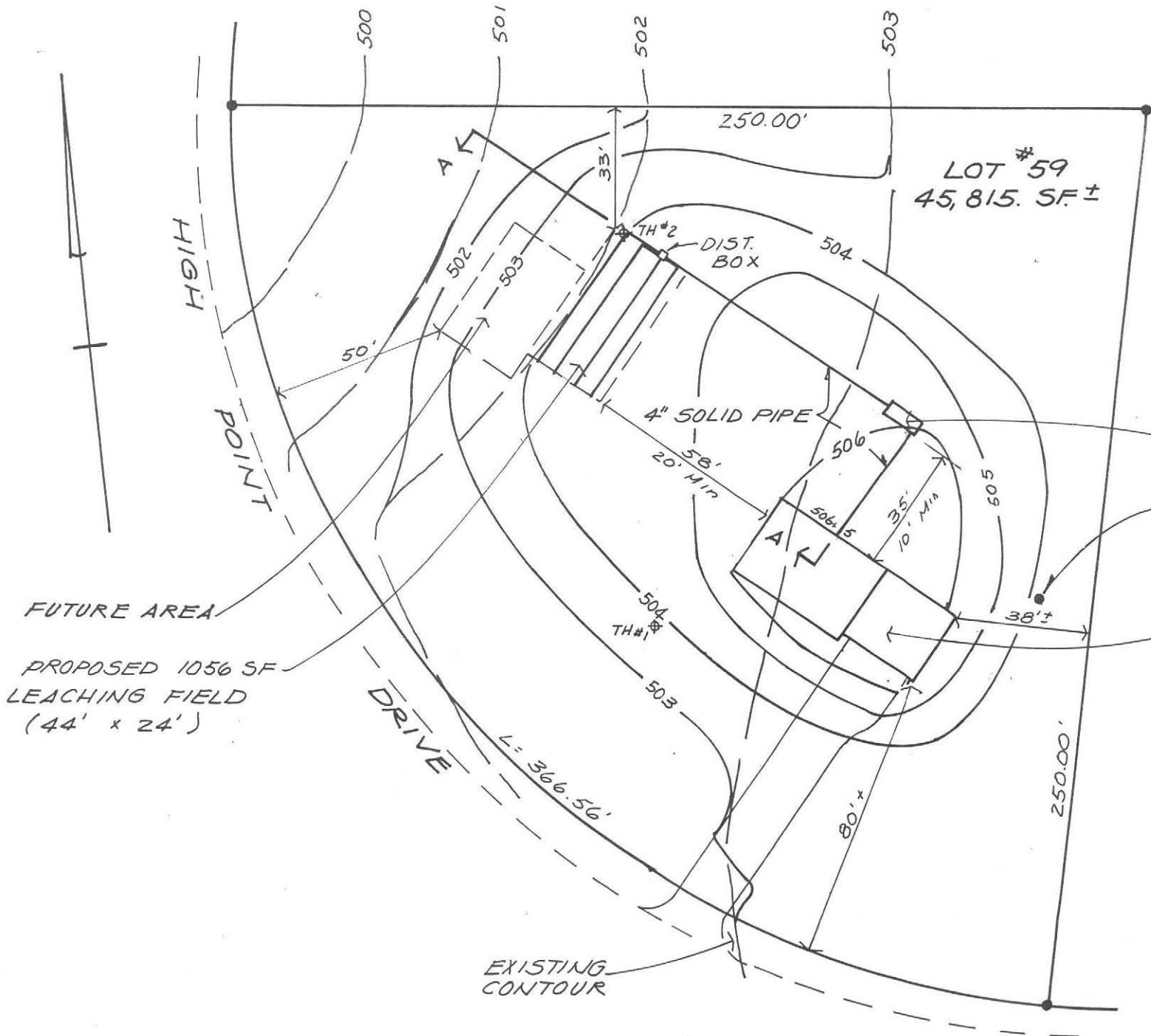

HIGH  
POINT

FUTURE AREA

PROPOSED 1056 SF  
LEACHING FIELD  
(44' x 24')

DRIVE

EXISTING  
CONTOUR



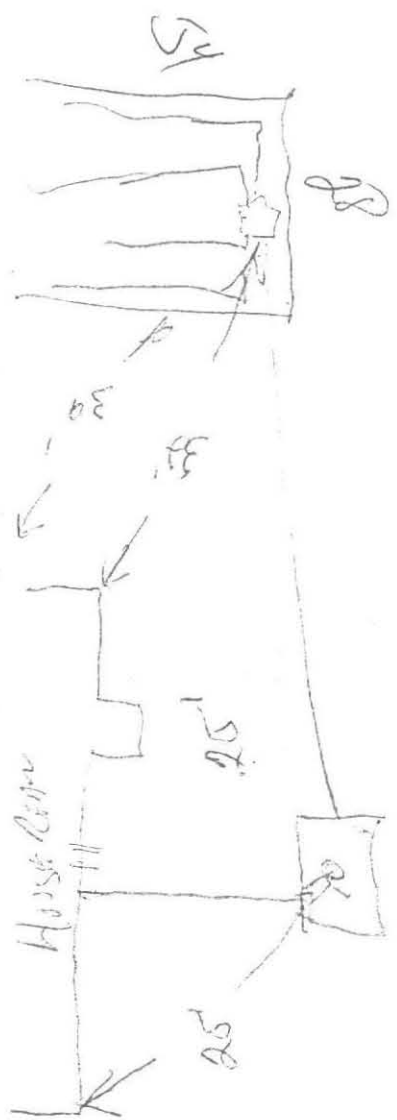

1500  
 MILL  
 1001  
 28 ft. 8  
 150'

1001  
 Mill  
 28 ft. 8  
 150'

150'

Hand

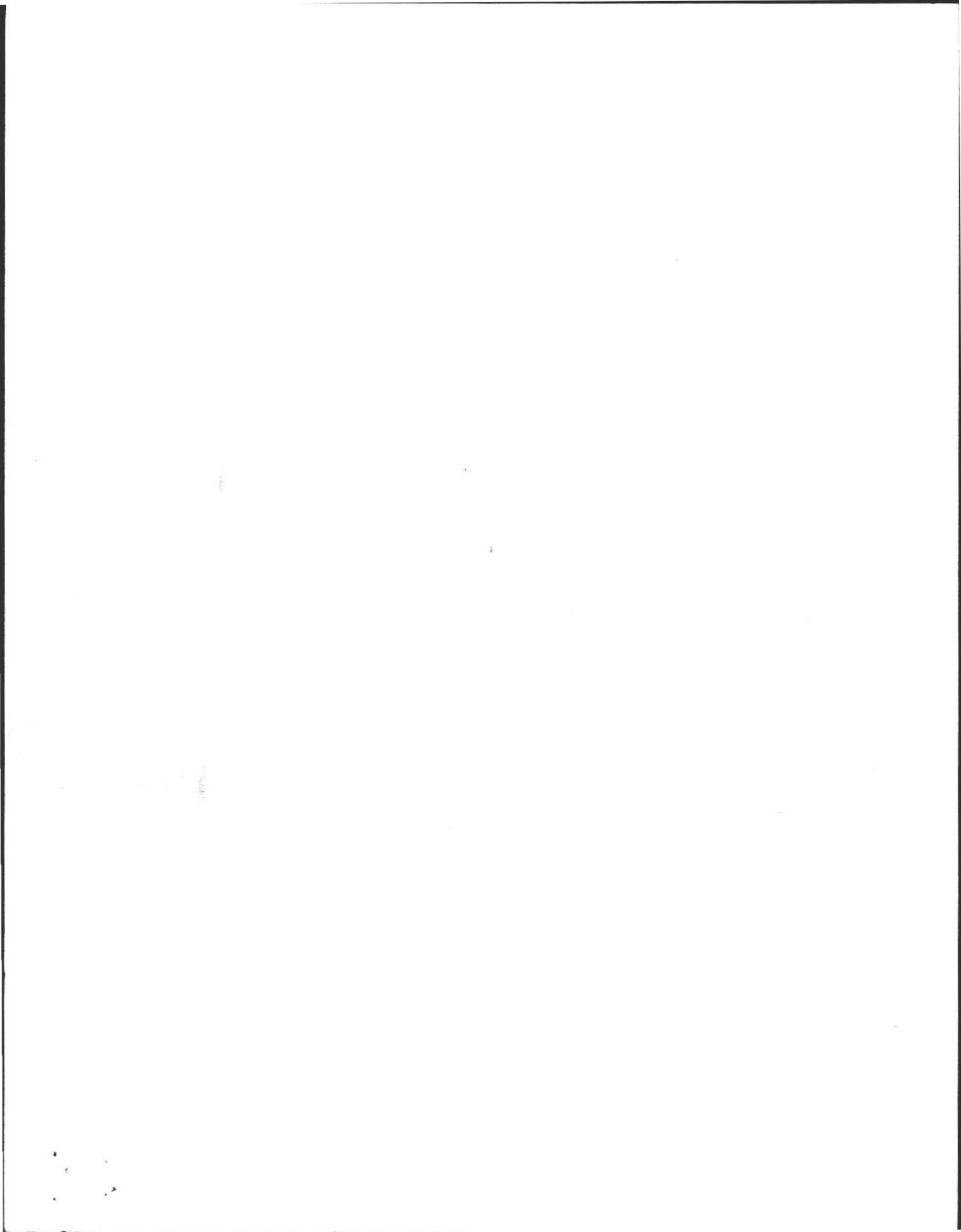

**BOARD OF HEALTH, AMHERST, MASSACHUSETTS  
APPLICATION FOR DISPOSAL WORKS CONSTRUCTION PERMIT**

No. 73-84 Date 5/30/73 Fee 3 Date Rec'd. 5/30/73 By DGF

Application is hereby made for a permit to Construct (✓) or Repair ( ) an Individual Sewage Disposal System at:

Location—Address 100 HIGH POINT DRIVE or Lot No. 59

Owner ROY INDUSTRIES INC. Address CUSTOMER ROAD SHUTOSBUM

Contractor W.W. CLARKE Address SHUTOSBUM

Type of Building \_\_\_\_\_ Dimensions \_\_\_\_\_ Size Lot 45,815 SF

Dwelling—No. of Bedrooms 4 Expansion Attic ( ) Garbage Grinder (✓)

Other \_\_\_\_\_ No. of persons \_\_\_\_\_ Showers ( )

Other fixtures \_\_\_\_\_

Town Water? NO Type of Well PT

Design Flow 50 gallons per person per day. Total daily flow 400 gallons

Septic Tank—Liquid capacity 1200 gallons Dimensions: L 10'-0" W 3'-0" D 4'-10"

Disposal Trench—No. 1 Width 20 Total Length 40 Total leaching area 800 sq. ft.

Disposal Bed—No. \_\_\_\_\_ Diameter \_\_\_\_\_ Depth below inlet \_\_\_\_\_ Total leaching area \_\_\_\_\_ sq. ft.

Dry Well—No. \_\_\_\_\_ Diameter \_\_\_\_\_ Depth below inlet \_\_\_\_\_ Dimensions: \_\_\_\_\_ x \_\_\_\_\_ x \_\_\_\_\_

Other: Distribution box (X) No. \_\_\_\_\_ Dosing tank ( )

(Depth of Soil Line Below finished grade at foundation \_\_\_\_\_)

Percolation Test Results Performed by R.P.B. HUNTLEY ENGR. Date 4-17-73

Test Pit No. 1 7.3 minutes per inch Depth of Test Pit 2'-3"

Test Pit No. 2 \_\_\_\_\_ minutes per inch Depth of Test Pit 6'-6"

Description of Soil SAND & GRAVEL Depth to Ground Water 4'-0"

Will disposal area be filled? YES Cut down? \_\_\_\_\_

(On reverse side or separate sheet, show plot plan with building. Include dimensions, distances from all boundaries. Show location of wells, streams, ledge, large trees, etc.)

AGREEMENT: The undersigned agrees to construct the aforescribed individual sewage disposal system in accordance with the provisions of Article XI of the Sanitary Code and regulations of the Amherst Board of Health. The undersigned further agrees not to place the system in operation until a Certificate of Compliance has been issued by this board of health.

AS PER ATTACHED PLAN

By Roy Industries Inc. with Mark

5/27/73

Application Approved by C.E. Doherty

Owner or builder \_\_\_\_\_ date 5/30/73  
date

Application Disapproved for the following reasons:

**BOARD OF HEALTH, AMHERST, MASSACHUSETTS  
CERTIFICATE OF COMPLIANCE**

THIS IS TO CERTIFY, That the individual Sewage Disposal System installed ( ) or repaired ( ) by \_\_\_\_\_ at \_\_\_\_\_ has been constructed in accordance with the provisions of

INSTALLER

Article XI of the State Sanitary Code as described in the application for Disposal Works Construction Permit No. \_\_\_\_\_

dated \_\_\_\_\_

The issuance of this certificate shall not be construed as a guarantee that the system will function satisfactorily.

DATE \_\_\_\_\_

Inspector \_\_\_\_\_

**BOARD OF HEALTH, AMHERST, MASSACHUSETTS  
DISPOSAL WORKS CONSTRUCTION PERMIT**

No. \_\_\_\_\_ Permission is hereby granted Roy Industries Inc. to construct (X) or repair ( ) an Individual Sewage Disposal System at LOT 59 100 HIGH PT DR

as shown on the application for Disposal Works Construction Permit No. \_\_\_\_\_

This permit is issued with the understanding that future alterations or additions will be made if necessary. This permit shall not be construed as permission to create or maintain any sewage nuisance and in the issuance of this permit the Board of Health assumes no responsibility for the future operation or maintenance of the system.

DATE MAY 30, 1973

C.E. Doherty  
Board of Health



NOTES: (1) PERF. PIPE TO BE 6' C-C STATE MAX  
 (2) ALL WORK TO BE DONE IN ACCORDANCE WITH THE STATE SANITARY CODE  
 ARTICLE XI

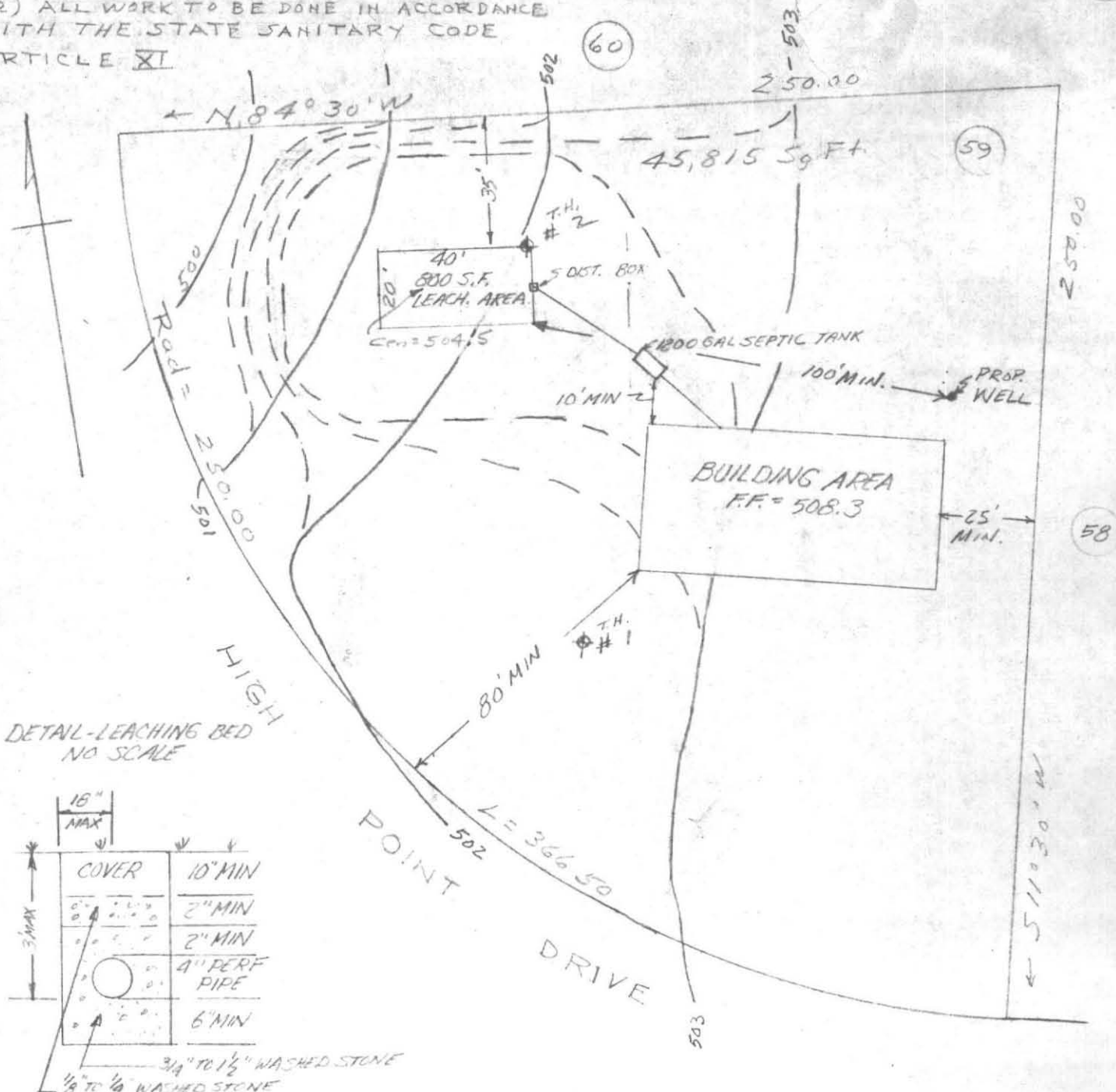

DETAIL-LEACHING BED  
 NO SCALE

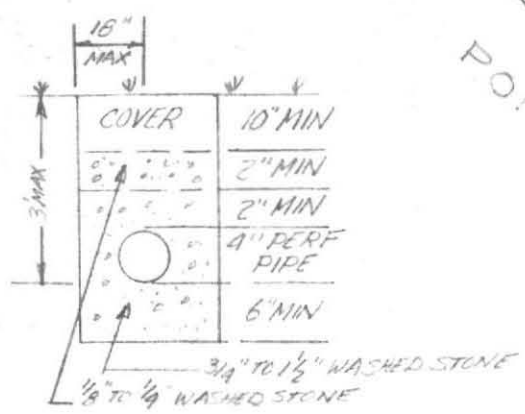

PLAN OF PROPOSED  
 SEWAGE DISPOSAL FIELD  
 AMHERST, MASS  
 PREPARED FOR  
 ROY INDUSTRIES INC  
 SCALE 1" = 40'

5-15-73 EAP:LB.



**ALMER HUNTLEY, JR. & ASSOCIATES, INC.**  
 REGISTERED LAND SURVEYORS & CIVIL ENGINEERS  
 238 BRIDGE STREET  
 NORTHAMPTON, MASS.

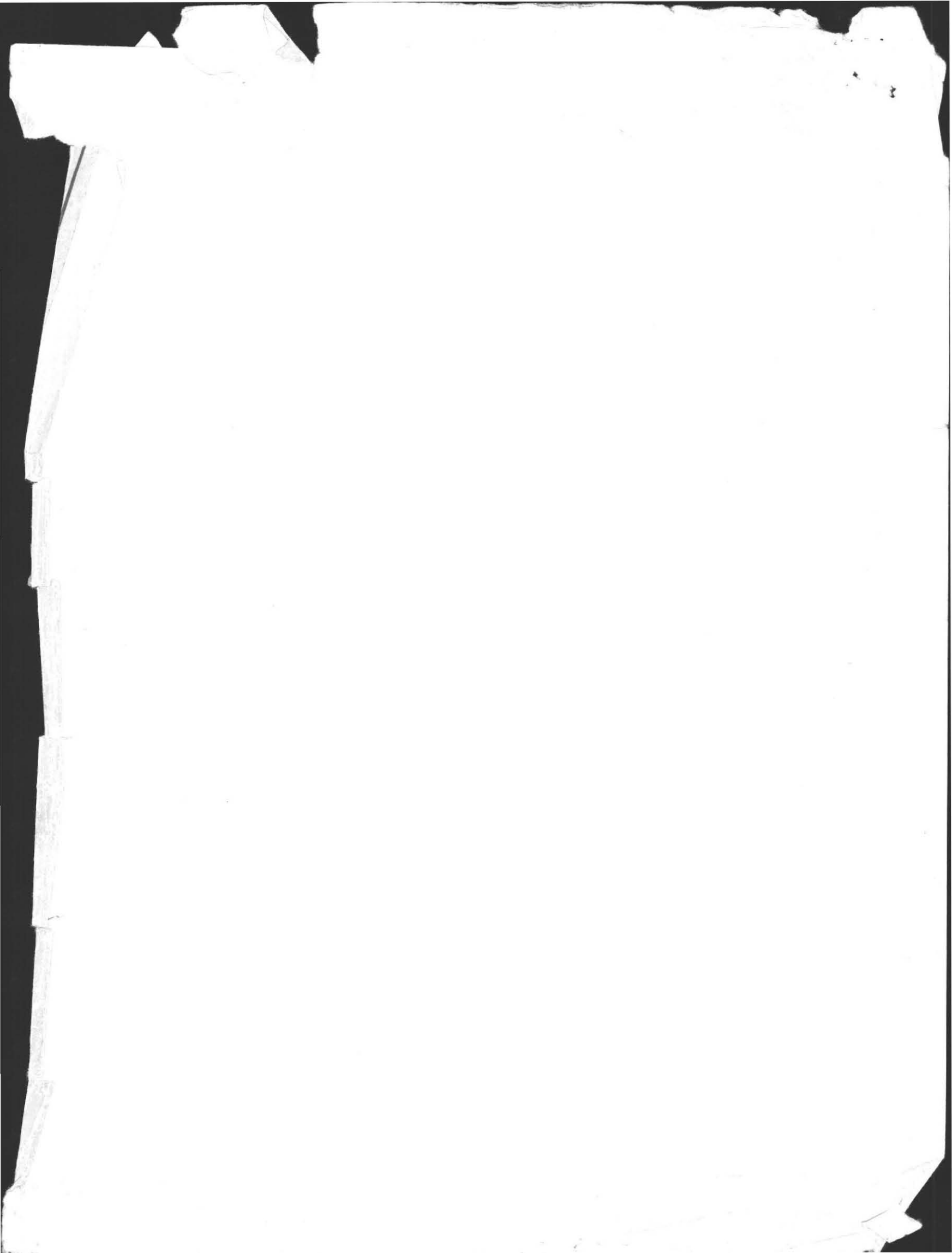



PLAN VIEW  
SCALE: 1" = 40'

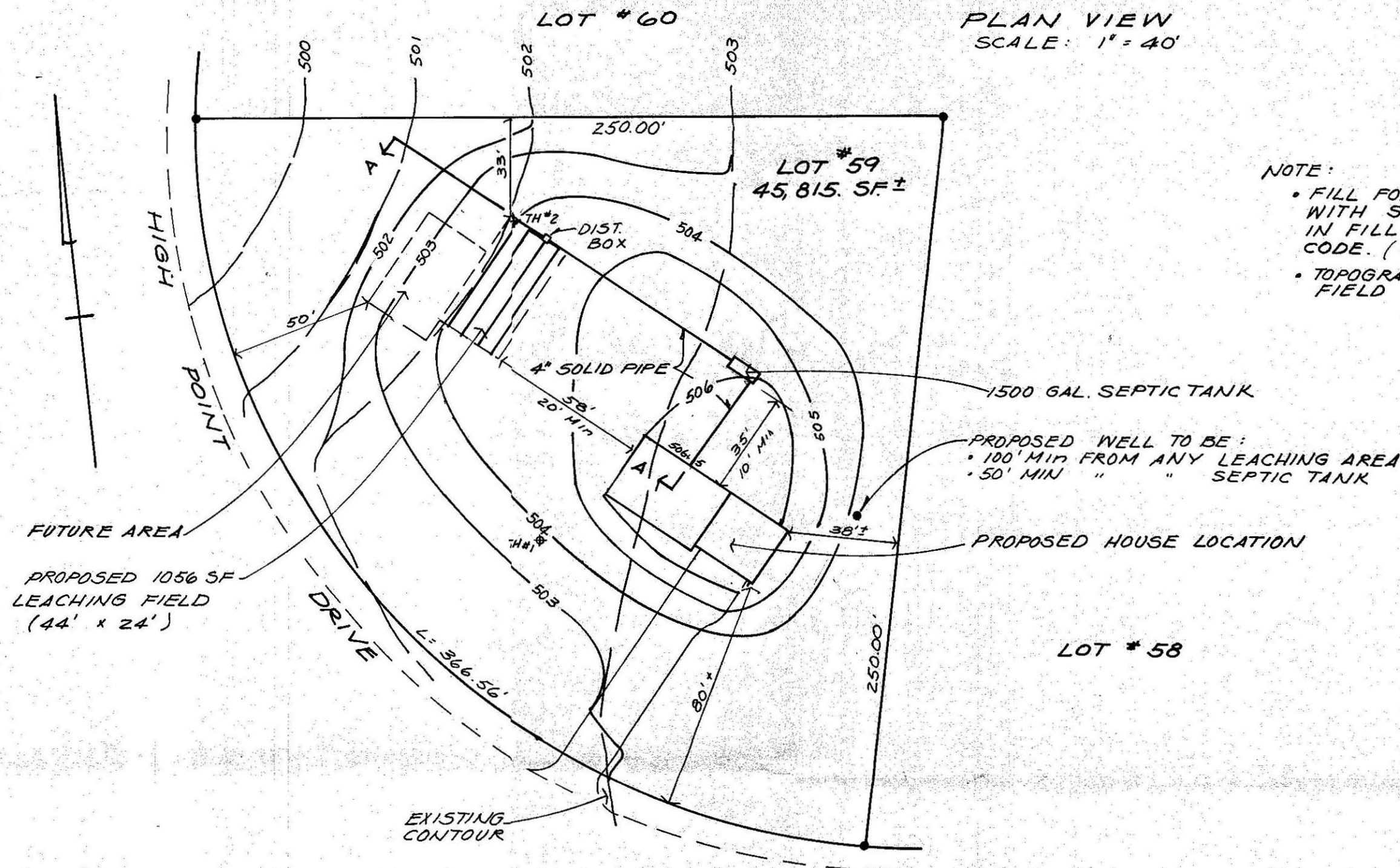

- NOTE:
- FILL FOR LEACHING AREA TO COMPLY WITH SECTION 2.17 - CONSTRUCTION IN FILL, TITLE 5, STATE SANITARY CODE. (SEE ATTACHED SHEET)
  - TOPOGRAPHY IS NOT A RESULT OF A FIELD SURVEY BY THIS OFFICE.

OBSERVATION PIT #2  
DATE: 4-19-73

EL: 502.0	OTS	4'
	SILT & GRAVEL	1'-6"
6'-6"		
	SAND & GRAVEL	
EL: 495.5		

GROUNDWATER = 4'-0"  
PERC. RATE = 7.3 min/inch

OBSERVATION PIT #1  
DATE: 4-19-73

	OTS	6"
	SILT	2'-6"
	TILL	1'-0"
7'-0"		
	V.F. SAND w/ COBBLES	

GROUNDWATER = 2'-9"  
PERC. RATE = -

501 --- EXISTING CONTOUR  
501 — PROPOSED CONTOUR

NOTE: ALL WORK TO BE DONE IN ACCORDANCE WITH TITLE 5, STATE ENVIRONMENTAL CODE.

PROPOSED HOUSE APPROX F.F. = 509.60

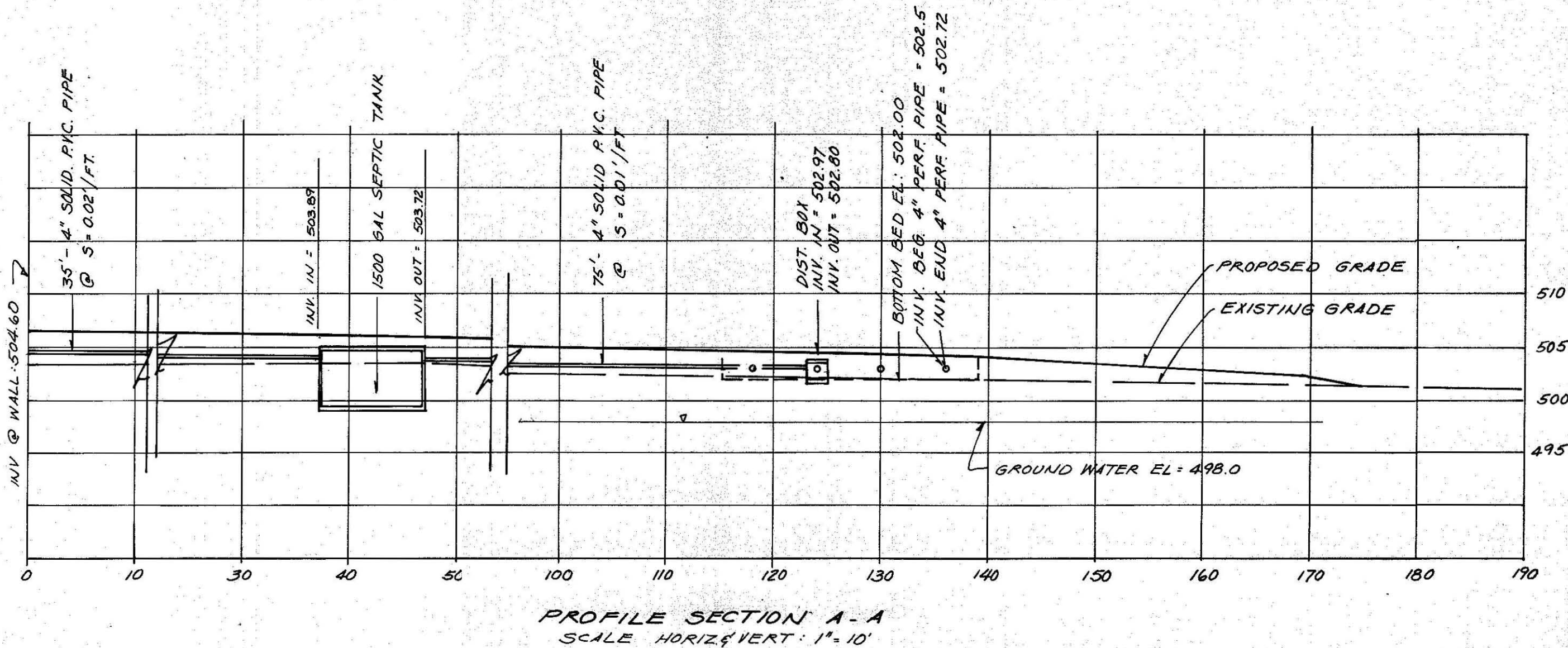

PLAN OF PROPOSED SEWAGE DISPOSAL SYSTEM FOR LOT # 59, HIGH POINT DRIVE, AMHERST, MASS.

PREPARED FOR  
RESS BUILDING CORP., LTD.

FIELD WORK:	
COMPUTATIONS:	R.P.B.
DRAFTING:	R.P.B.
CHECKED:	A.M.H.
SCALE:	AS NOTED
DATE:	5-18-83

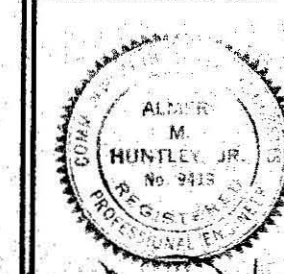

ALMER HUNTLEY, JR. & ASSOCIATES, INC.  
SURVEYORS - ENGINEERS - PLANNERS  
125 PLEASANT STREET  
NORTHAMPTON, MASS.

SHEET: OF: