

134 FLAT HILLS



No. 92-9
Revised

THE COMMONWEALTH OF MASSACHUSETTS
BOARD OF HEALTH

TOWN OF AMHERST

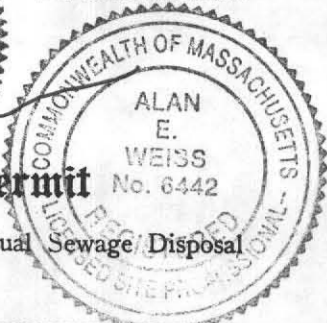

Application for Disposal Works Construction Permit

Application is hereby made for a Permit to Construct (✓) or Repair () an Individual Sewage Disposal System at:

134 Flat Hills Road Lot 2
Location - Address
GREG DOWD Owner 78 S. MAIN or Lot No. New Salem, MA. Address

Type of Building
Dwelling — No. of Bedrooms 4 Expansion Attic () Garbage Grinder ()
Other — Type of Building RES No. of persons _____ Showers () — Cafeteria ()
Other fixtures _____

Design Flow 55 (110) gallons per person per day. Total daily flow 557 gallons.
Septic Tank — Liquid capacity _____ gallons Length 102" Width 58" Diameter _____ Depth 64"
Disposal Trench — No. 3 Width 2.5' Total Length 150' Total leaching area 4.75 sq. ft.
Seepage Pit No. _____ Diameter _____ Depth below inlet _____ Total leaching area _____ sq. ft.

Other Distribution box (Y) _____ Dosing tank (N) _____
Percolation Test Results Performed by A. WEISS Date _____
Test Pit No. 1 10 minutes per inch Depth of Test Pit 36" Depth to ground water _____
Test Pit No. 2 15 minutes per inch Depth of Test Pit 64" Depth to ground water 10'-6"

Description of Soil L.T. BROWN MED SAND, SOME GRAVEL & COBBLES

Nature of Repairs or Alterations — Answer when applicable _____

Agreement:
The undersigned agrees to install the aforescribed Individual Sewage Disposal System in accordance with the provisions of TITLE 5 of the State Environmental Code — The undersigned further agrees not to place the system in operation until a Certificate of Compliance has been issued by the board of health.

Signed Gregory J. Dowd Date 2/7/95
Application Approved By Sam Zagorski for G. J. Dept Date 02/28/95

Application Disapproved for the following reasons: _____

Permit No. 92-9 Revised Issued 02/27/95 Date

THE COMMONWEALTH OF MASSACHUSETTS
BOARD OF HEALTH

TOWN OF AMHERST

Certificate of Compliance

THIS IS TO CERTIFY, That the Individual Sewage Disposal System constructed (✓) or Repaired () by _____

at Flat Hills Lot 2 (134?) Installer _____
has been installed in accordance with the provisions of TITLE 5 of The State Environmental Code as described in the application for Disposal Works Construction Permit No. _____ dated _____

THE ISSUANCE OF THIS CERTIFICATE SHALL NOT BE CONSTRUED AS A GUARANTEE THAT THE SYSTEM WILL FUNCTION SATISFACTORY.

DATE 6-13-95 Inspector Sam Zagorski for G. J. Dept

THE COMMONWEALTH OF MASSACHUSETTS
BOARD OF HEALTH

TOWN OF AMHERST

Disposal Works Construction Permit

Permission is hereby granted Greg Dowd
to Construct (✓) or Repair () an Individual Sewage Disposal System
at No. Lot 2 (134?) Flat Hills Rd

as shown on the application for Disposal Works Construction Permit No. 92-9 R Dated 02/28/95
Sam Zagorski for G. J. Dept Board of Health

DATE 02/28/95

RECEIVED JAN 16 1996
Walt

CHECK OR FILL IN WHERE APPLICABLE

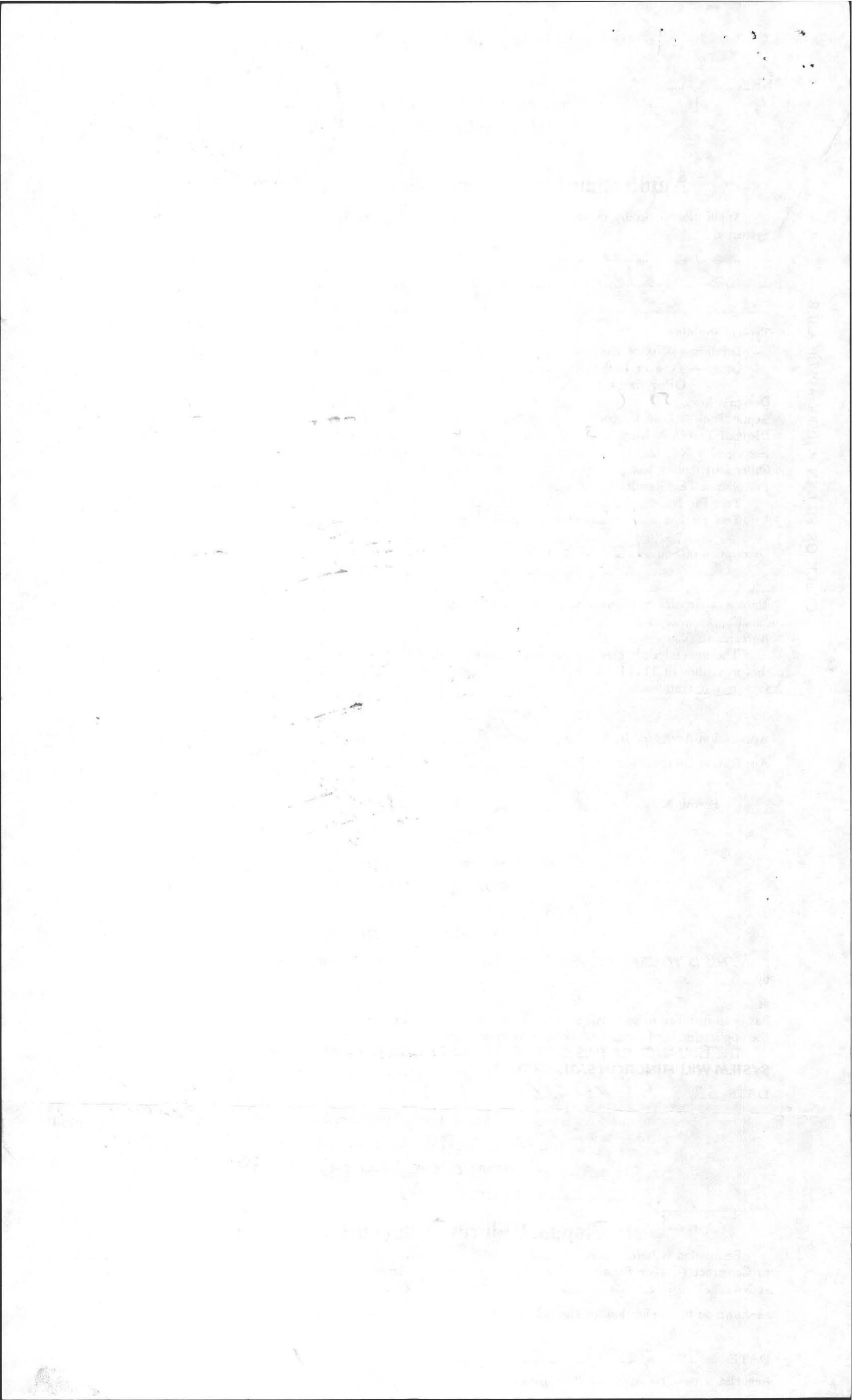

John Handegren
134 Flat Hills Rd

Cash

TOWN OF AMHERST Health Department

_____ Bakery	01-0-501-4433-00	_____ Offal/Garbage	01-0-501-4472-00
_____ Bed & Breakfast	01-0-501-4474-01	_____ Perc Test	01-0-501-4344-00
_____ Burial Permit	01-0-501-4475-00	_____ Retail Permit	01-0-501-4473-00
_____ Car Seat Rental	89-0-000-2557-00	_____ Sanitary Code Booklet	01-0-501-4380-00
_____ Catering	01-0-501-4429-00	_____ Septic Installers Permit	01-0-501-4470-01
_____ Food Handler	01-0-501-4474-00	_____ Septic Private Applications	01-0-501-4470-00
_____ Housing Inspection	01-0-501-4348-00	_____ Septic - Reinspection	01-0-501-4345-00
_____ Massage	01-0-501-4425-00	_____ Sub-Division Rev.	01-0-501-4460-00
_____ Motel License	01-0-501-4428-00	_____ T.B. Clinic	01-0-501-4379-00
_____ Miscellaneous	01-0-501-_____	_____ Twenty-one D Tickets	01-0-501-4879-00

TOTAL FEE 30.00

Plan Re Review

Norma J. Lynch (TSC) 1/12/96
Treasurer/Collector Date

J Lynch 1/12/96
Health Department Date

Must have Collector's "PAID STAMP" on receipt to be valid.

White: Applicant

Yellow: Collector

Pink: Accountant

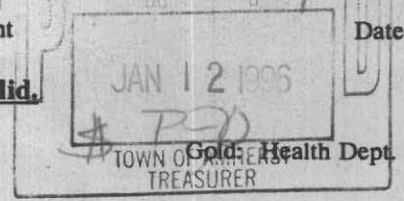

Faint, illegible text, possibly bleed-through from the reverse side of the page.

TOTAL

Faint, illegible text at the bottom of the page, possibly a signature or footer.



Quabbin Analytical Laboratory

Box 1192 Stadler Street, Belchertown, MA 01007

413-323-7134

Name: <u>John Hondrogen</u>	Sample Date: <u>11-6-95</u>
Address: <u>14 Cadwell Street</u>	Report Date: <u>11-7-95</u>
<u>Pelham, MA 01002</u>	Collected By: <u>Mt. Springs</u>
Sample Location:	Type Supply: <u>Well</u>
<u>134 Flat Hills Road</u>	Sample No.: # <u>QAL 1943</u>
<u>Amherst, MA 01002</u>	Mass. Lab. # <u>02454</u>

TESTED FOR	RESULTS	MAX. RECOMMENDED LEVELS
Total Coliform Bacteria	Neg	Pos or Neg
Nitrite	0	1.0 mg/l
Nitrate	0	10.0 mg/l
pH	8.27	6.5-8.5
Alkalinity	67.0	No Limit
Iron	*1.06	.30 mg/l
Manganese	*.13	.05 mg/l
Copper	.01	1.3 mg/l
Sulfate	32.0	250 mg/l
Chloride	20.0	250 mg/l
Hardness	48.0	No Limit
Conductivity	190.7	No Limit
Total Dissolved Solids	95.5	500 mg/l
Turbidity	4.5	5 NTU
Chlorine	0	No Limit
Sodium	8.0	28.0 mg/l

Results are only for those items listed above and on the above collected date. Except for the following _____
 * See Below _____, the sample was found to be within acceptable levels for D.E.P. Drinking Water Standards.

If there are any questions on this report, please do not hesitate to call this office.

* Iron & Manganese

David Fredenburgh, Director

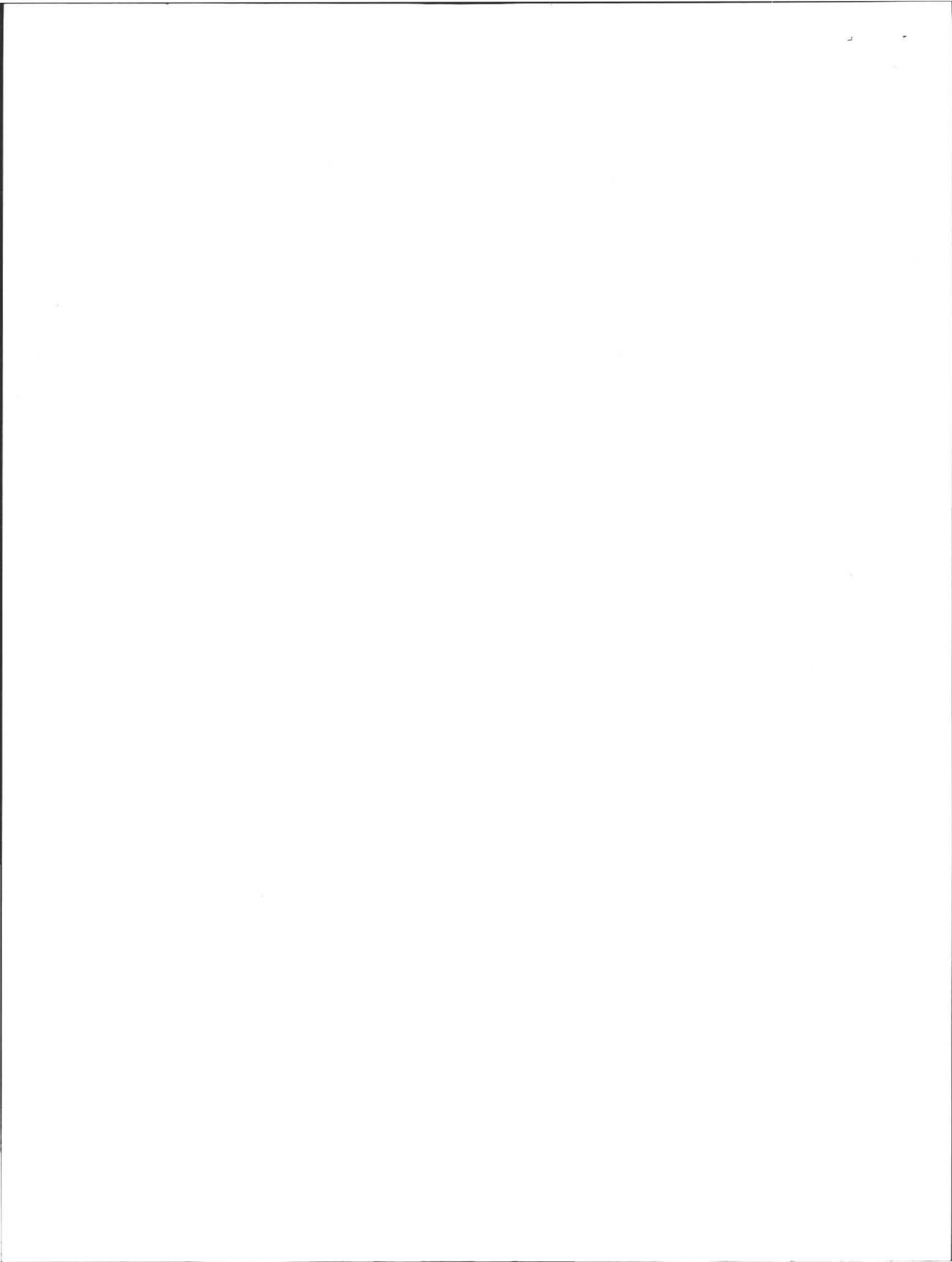

PERC TEST DATA SHEET

CK # 4320
C/Kec K For 260
1) Perc Test - Design
2) Just Perc Test

DATE 4/27/92 LOCATION Flat Hill Road LOT SIZE 5.501 Ac

OWNER Doug Mohl ADDRESS Baker Rd Shutesbury TELE # 259-1314

P.E./RS ALAN Weiss FIRM Cold Spring Env. OBSERVED BY David Zarozinski

BACK HOE OPERATOR W.W. Clark TELE _____ BENCH MARK _____

#1 PERC DEPTH 50" PRE SOAK TIME 9:32 #2 PERC DEPTH 64" PRE SOAK TIME 9:04

TEST	<u>12"</u>	<u>9:47</u>	<u>8"</u>	<u>10:16</u>	<u>12"</u>	<u>9:20</u>	<u>8"</u>	<u>10:03</u>
	<u>11"</u>	<u>9:51</u>	<u>7"</u>	<u>10:26</u>	<u>11"</u>	<u>9:32</u>	<u>7"</u>	<u>10:18</u>
	<u>10"</u>	<u>10:00</u>	<u>6"</u>	<u>10:36</u>	<u>10"</u>	<u>9:41</u>	<u>6"</u>	<u>10:36</u>
	<u>9"</u>	<u>10:10</u>			<u>9"</u>	<u>9:51</u>		

RATE (10) RATE (15)

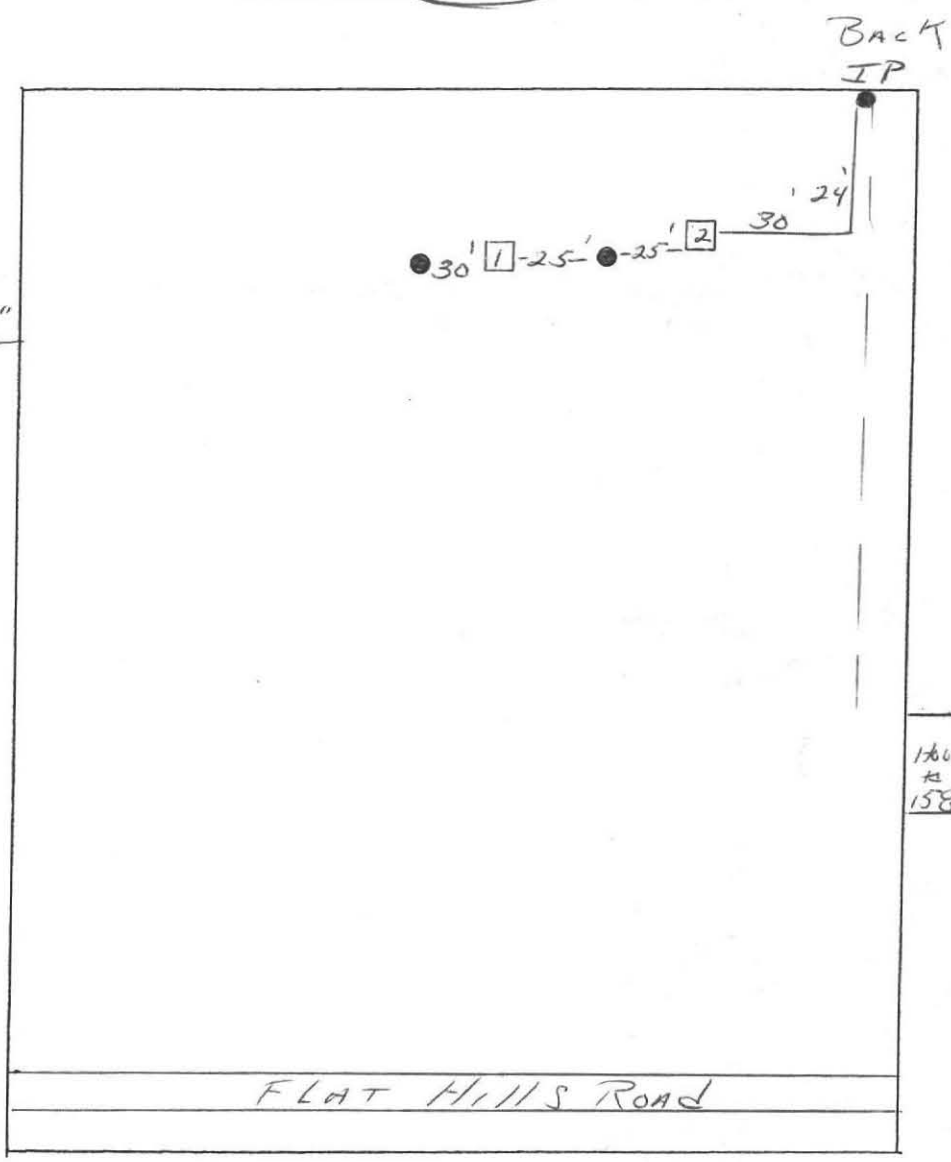
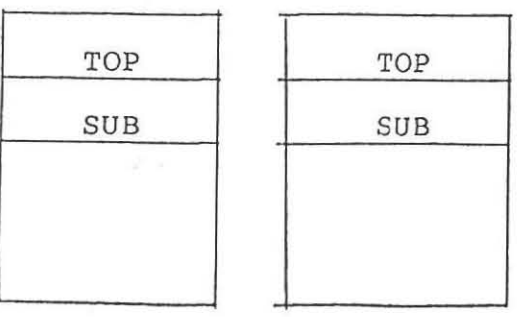
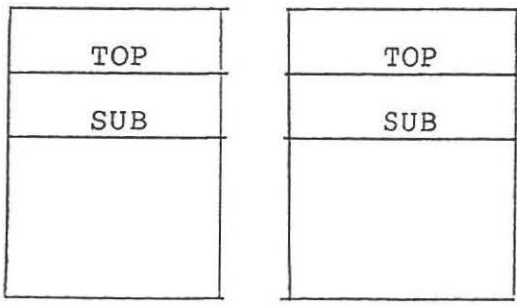
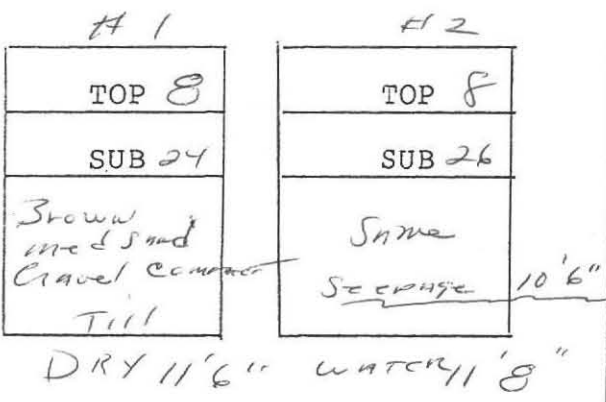

House # 158

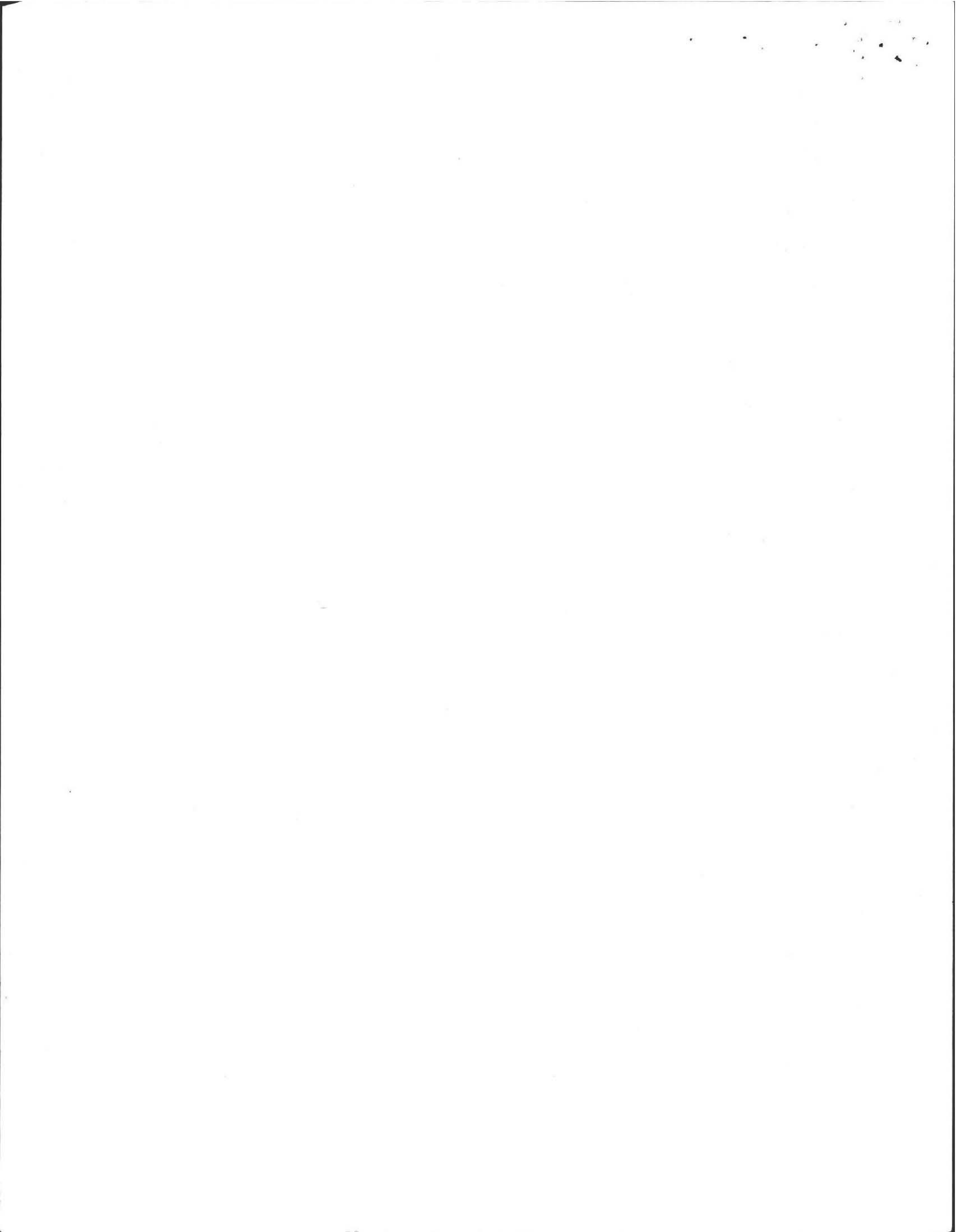

1 Kohl Const, c/k 4320
4/27/92 Pd 260 ac
100 - PERC TEST
160 - PERC TEST
AND PLANS

PERC TEST DATA SHEET

DATE 4/27/92 LOCATION Flat Hills Road LOT SIZE _____
OWNER Doug Kohl ADDRESS Barre Rd Shutesbury TELE # 259-1314
P.E./RS Alan Weiss FIRM Cold Spring Env OBSERVED BY David Zarnell
BACK HOE OPERATOR W.W. Chack TELE _____ BENCH MARK _____
PERC DEPTH _____ PRE SOAK TIME _____ PERC DEPTH _____ PRE SOAK TIME _____

TEST _____

RATE _____ RATE _____

(Log Deep Holes only)

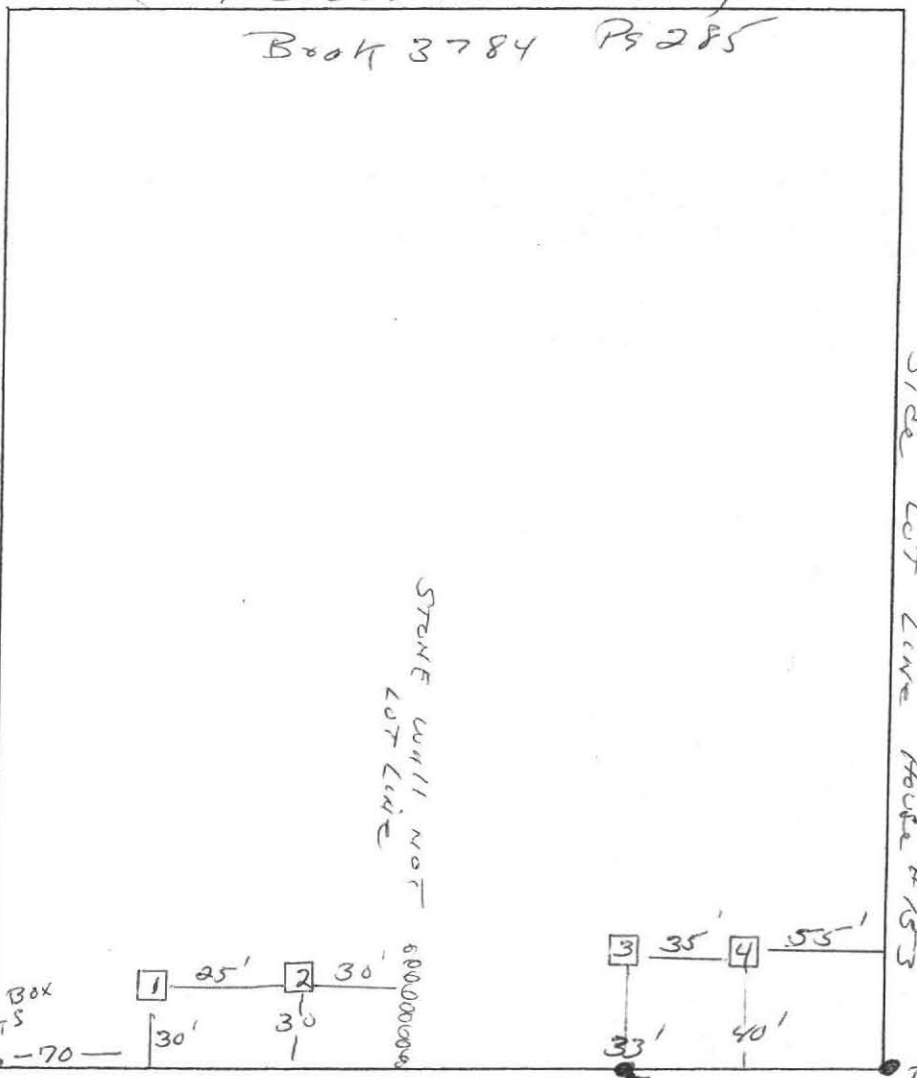
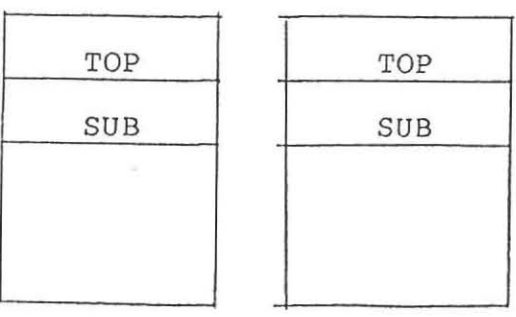
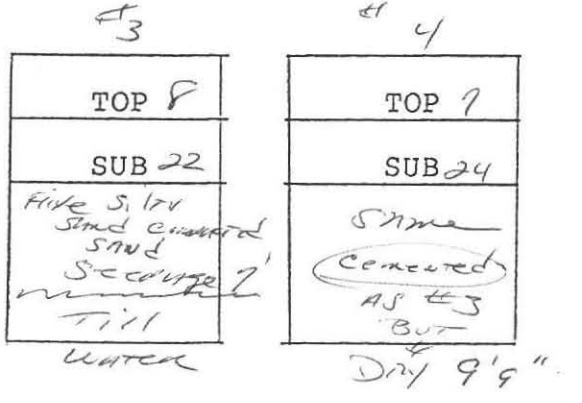
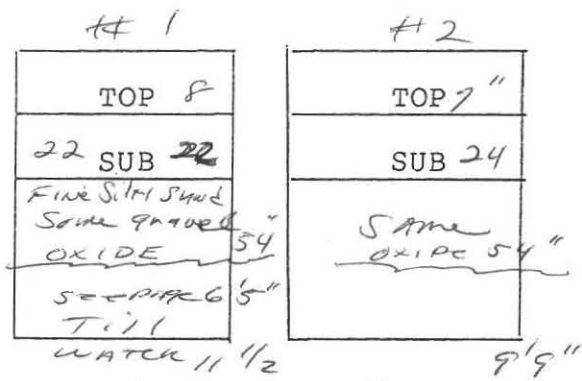

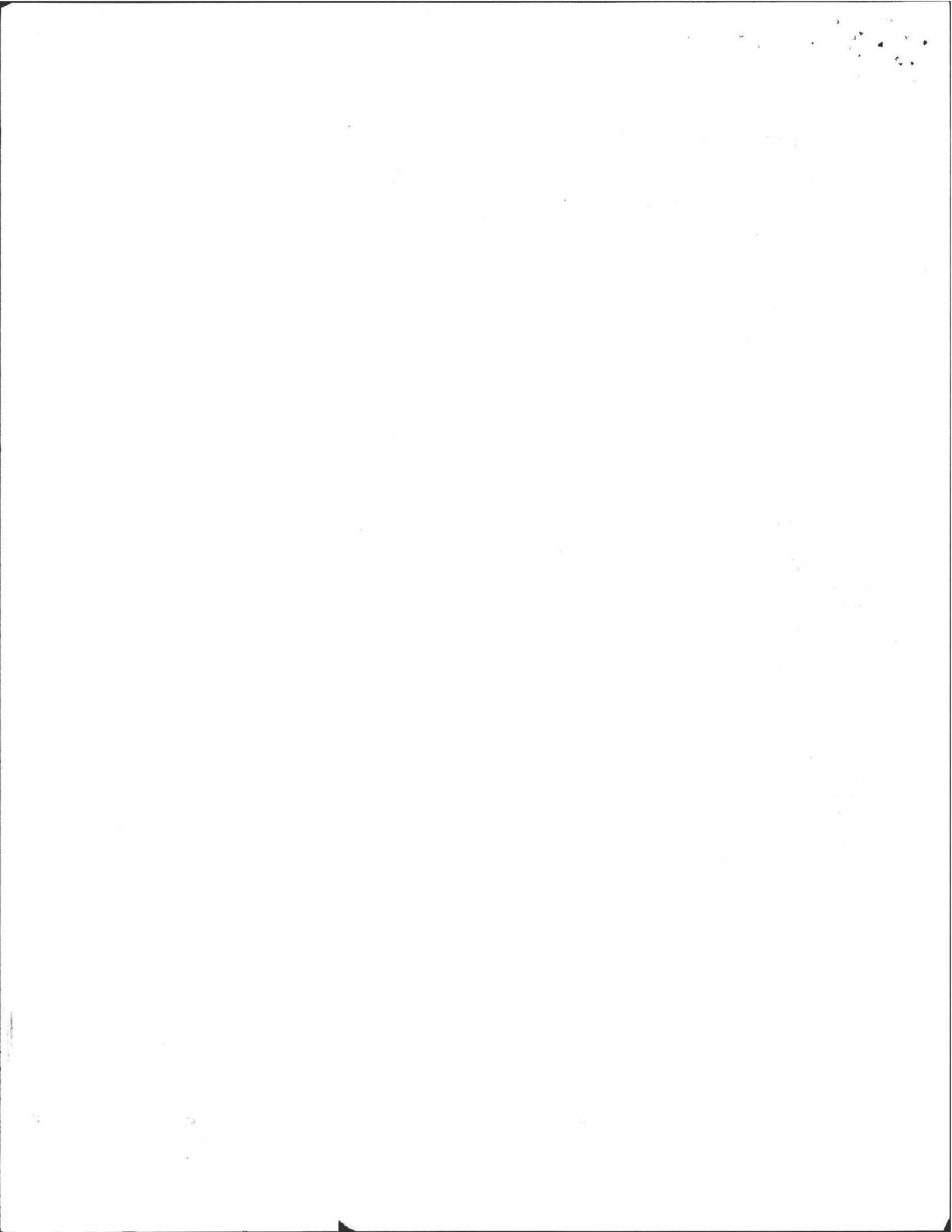

SOIL LOGS

EL. TEST PIT #2 96.13'		EL. TEST PIT #1 96.82'	
0'-8"	TOPSOIL	0'-8"	TOPSOIL
8'-26"	COLLIAN CAP	8"-24"	BROWN LOAM COLLIAN CAP ORANGE-BROWN SAND.
26'-11'-6"	LT. BROWN MED. SAND, SOME STONES AND CUBICLES GROUNDWATER AT 10'-6"	24'-11'-6"	LT. BROWN MED. SAND, SOME GRAVE AND COBBLES NO GROUNDWATER ENCOUNTERED

Perce #2 @ 64"
ON 4/27/92
(15 MIN/IN)

Perce #1 @ 36"
ON 4/27/92
(10 MIN/IN)

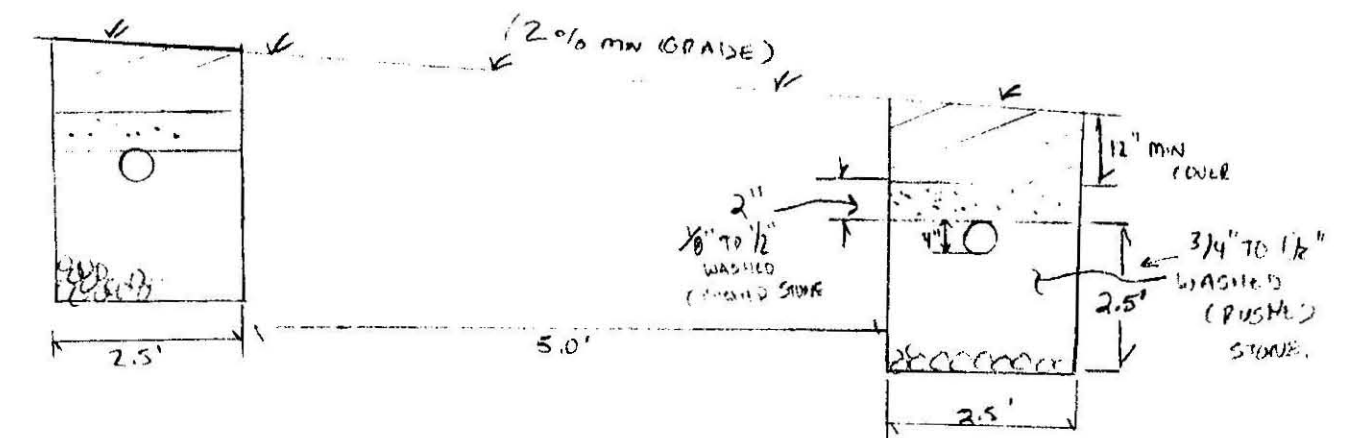

CROSS SECTION OF LEACHING TRENCHES
NTS

ALL TRENCH PIPES SHALL BE 4" DIAM PVC, SCH 35.
TRENCH SHALL BE 3 TRENCHES AT 50' EACH. THE
ENDS OF ALL TRENCH PIPES SHALL BE CAPED.
-PLACE 6" OF 3/4-1/2" STONE UNDER S. TANK + D. BOX + P. CHAMBER.

DESIGN NOTES AND CALCULATIONS

- DESIGN BASED ON PERC OF 15 MIN/IN ON 4/27/92.
- DESIGN CRITERIA: 4 BR 440 GAL V.I.S. ⇒ 350 GAL DAY ✓
- LEACH AREA: SIDE WALL AREA: 150 L.F. X 2.5 SF X 2 = 750 S.F. $\frac{350 \text{ GAL}}{2.5 \text{ S.F.}} = 140$
BOT AREA: 150 L.F. X 2.5 SF = 375 S.F. $\frac{350 \text{ GAL}}{2.5 \text{ S.F.}} = 140$
650 GAL DAY ✓
- ASSUME 3 TRENCHES AT 50 FT LONG, 2.5 FT WIDE.
- NO GARBAGE GRINDERS ALLOWED.
- NO CHANGE TO EXISTING LOT - REQUIRED IN AREA OF TRENCHES.
- OUTLET PIPES SHALL BE LEVEL FOR 2' OUT FROM D. BOX.
- NO SURFACE WATER OR WETLANDS WITHIN 100' OF TRENCHES.
- PROPOSED WELL SHALL BE 150' + FROM TRENCHES.
- EXISTING NEIGHBOR'S WELL 150' + FROM TRENCHES.
- NOTE WETLAND LOCATIONS FROM PLAN OF 9/24/91 BY R. LABARGE, PLS. TRENCHES MIN 100' FROM MAPPED/FLAGGED WETLAND.
- SCOPE CALCS. 4/60' X 150 = 10.0'
- PUMP CHAMBER PER TITLE II AND PUMP MAY BE USED IF HOUSE ELEVATION IS LOWER. USE MANHOLE WITH PUMP CAPABLE OF PASSING 125 SOLIDS MIN.

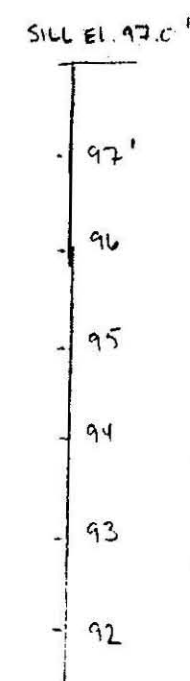

SITE PLAN
(1"=40')

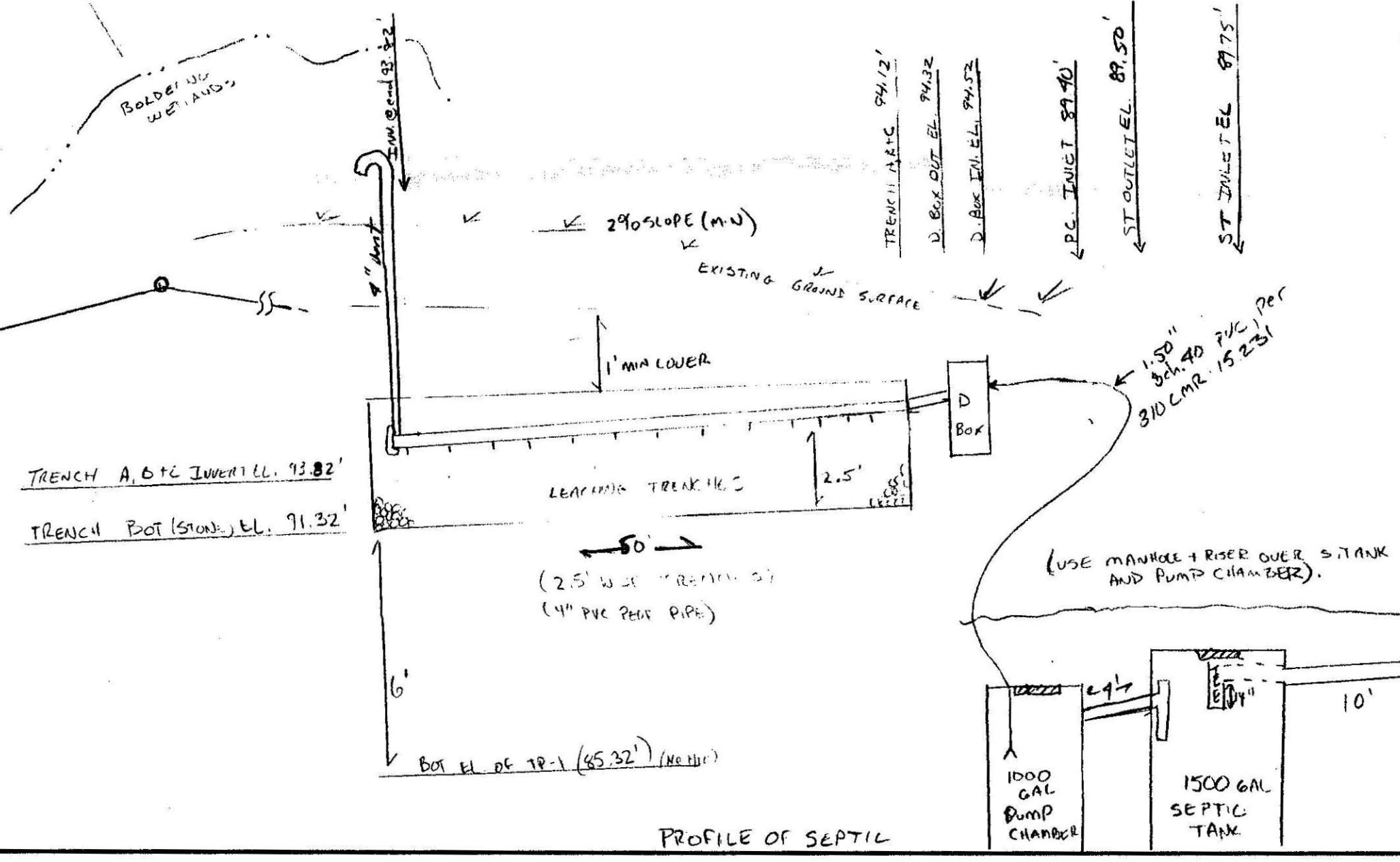
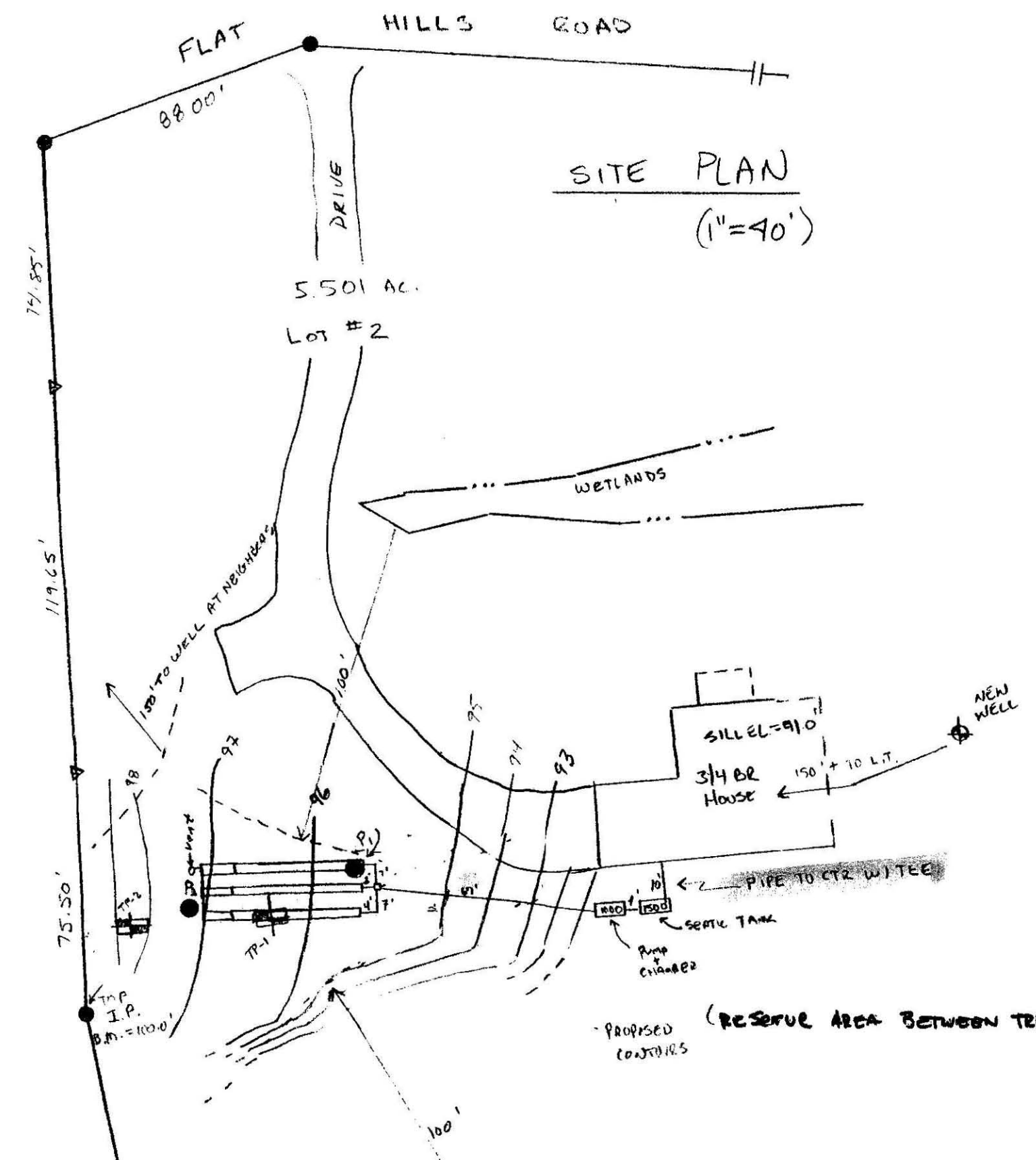

RECEIVED JAN 10 1996

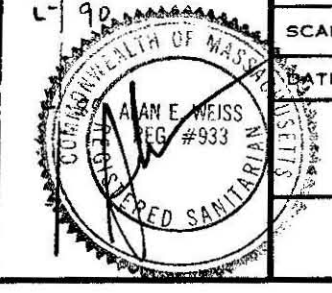

PROPOSED SUBSURFACE DISPOSAL SYSTEM
FOR DOUGLAS A. KOHL
LOT #2, FLAT HILLS RD., AMHERST

SCALE: NOTED	APPROVED BY: A.W.	DRAWN BY: A.W.
DATE: 5/17/92		REVISED: 1/8/96
COLD SPRING ENVIRONMENTAL CONSULTANTS, INC.		
BELCHERTOWN, MA.		
DRAWING NUMBER		71114-0522