

36 EAST LEVERETT RD.

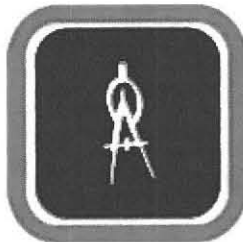

William J. Sieruta, P.E.

*453 Federal Street
Montague, MA. 01351
413-627-7244*



Town Hall
Board of Health
70 Boltwood Walk
Amherst, MA. 01002

August 23, 2009

Subject: As Built Inspection
Jeff Millar
36 East Leverett Road
Amherst, MA.

An "as built" inspection was completed for the subject septic system. This system is in compliance with 310 CMR 15.0 and local board of health regulations.

If you have any questions or need any additional information, please do not hesitate to contact me.

Very truly yours,

William J. Sieruta, P.E.

William J. Sieruta, P.E.

(mbs)

Cc: Jeff Millar
50 East Leverett Road
Amherst, MA. 01002

1875

1876

1877

1878

1879

1880

No. _____

FEE 09-04
450.00 pd



COMMONWEALTH OF MASSACHUSETTS

Board of Health, AMHERST, MA.

APPLICATION FOR DISPOSAL SYSTEM CONSTRUCTION PERMIT

Application to Construct Repair Upgrade Abandon () - Complete System Individual Components

Location <u>36 EAST LEVERETT RD</u>	Owner's Name <u>JEFF MILLAR</u>
Map/Parcel# <u>AMHERST, MASS</u>	Address <u>50 EAST LEVERETT RD</u>
Lot#	Telephone# <u>AMHERST MASS</u> <u>575-1968</u>
Installer's Name	Designer's Name <u>WILLIAM J SIERUTA PE</u>
Address	Address <u>453 FEDERAL ST</u> <u>MONTAGUE MASS</u>
Telephone#	Telephone# <u>413 367 2409</u>

Type of Building RESIDENTIAL HOME Lot Size EXIST sq. ft.
 Dwelling - No. of Bedrooms 3 BEDROOM NO DISPOSAL Garbage grinder
 Other - Type of Building SINGLE FAMILY No. of persons 6 Showers 3 Cafeteria
 Other Fixtures (DESIGN FOR 4 BEDROOMS)
 Design Flow (min. required) 110 x 3 gpd Calculated design flow 330 Design flow provided 444 gpd
 Plan: Date 6/11/09 Number of sheets 1 Revision Date -
 Title SEPTIC SYSTEM DESIGN FOR JEFF MILLAR 36 EAST LEVERETT RD
 Description of Soil(s) SEE ATTACHED
 Soil Evaluator Form No. 11 Name of Soil Evaluator WJ SIERUTA PE Date of Evaluation 6/3/09

DESCRIPTION OF REPAIRS OR ALTERATIONS COMPLETE SEPTIC SYSTEM UPGRADE TO 310 CMR 15.0

The undersigned agrees to install the above described Individual Sewage Disposal System in accordance with the provisions of TITLE 5 and further agrees to not to place the system in operation until a Certificate of Compliance has been issued by the Board of Health.

Signed X [Signature] Date 6/12/09

Inspections _____

No. 09-04

FEE 150.00 pd

COMMONWEALTH OF MASSACHUSETTS

Board of Health, Amherst, MA.

CERTIFICATE OF COMPLIANCE

Description of Work: Individual Component(s) Complete System

The undersigned hereby certify that the Sewage Disposal System; Constructed (), Repaired (), Upgraded , Abandoned ()

by: William Sieruta
at 36 East Leverett Rd

has been installed in accordance with the provisions of 310 CMR 15.00 (Title 5) and the approved design plans/as-built plans relating to application No. 09-04, dated 6-03-09. Approved Design Flow 444 (gpd)

Installer [Signature]
Designer: [Signature] Inspector: [Signature] Date: 8-04-09

The issuance of this permit shall not be construed as a guarantee that the system will function as designed.

No. 09-04

FEE 300.00 pd

COMMONWEALTH OF MASSACHUSETTS

Board of Health, Amherst, MA.

DISPOSAL SYSTEM CONSTRUCTION PERMIT

Permission is hereby granted to; Construct () Repair () Upgrade Abandon () an individual sewage disposal system at 36 East Leverett Rd as described in the application for Disposal System Construction Permit No. 09-04, dated 6-03-09.

Provided: Construction shall be completed within three years of the date of this permit. All local conditions must be met.



[Faint, illegible handwritten text, possibly bleed-through from the reverse side of the page.]



8-4-09

- Awaiting As-built from Bill Sieruta
on 36 E. Lenox Rd.
received on 8/25/09

s (B)

75.00

BOH Activities
Other

and (B) should always equal

it Head Signature

Date

PERCOLATION TEST INFORMATION

TEST PIT TPI-1			TEST PIT TPI-2		
14	OTS LOAM TOP SOIL	0-14	14	OTS LOAM TOP SOIL	0-14
8	GRAVEL SUB SOIL	14-22	8	GRAVEL SUB SOIL	14-22
99	COARSE GRAVEL SAND	22-121	78	COARSE GRAVEL SAND	22-100

DRY NO H₂O
NO WEeping
MOTTLING 104RS-8
104" EHWT 104" 187.95

NO H₂O
NO WEeping
MOTTLING 104RS-8
104" EHWT 104"

DATE: 6-3-09
ENGR: W.J. SIERUTA PE EFL
WITNESS: E. BOKINA BAH REP.

PERMEABILITY
PERC 1 @ TPI-1 TPI-2
DEPTH 40"
ACTUAL RATE: 2.0 MIN/INCH
DESIGN RATE: 5.0 MIN/INCH
CLASS I SOIL
60" SEPARATION REQUIRED
PER 310 CMR 15.212

TBM SET AT SILL ELEVATION OF HOUSE
ELEV 200.00

DESIGN INFORMATION
ALL CONSTRUCTION TO BE IN ACCORDANCE WITH 310 CMR 15.0 (TITLE 5) AND ALL LOCAL BOARD OF HEALTH REGULATIONS.

FINISH GRADING TO BE AS SHOWN ON PLANVIEW.
ALL DISTURBED AREAS TO BE LOAMED AND SEEDED

DESIGN CRITERIA

USE: EXISTING 3 BEDROOM SINGLE FAMILY RESIDENTIAL HOME
NO DISPOSAL UNIT
FULL BATT

DESIGN FLOW: 310 GPM 15.203
REQD 110 GALS/BEDROOM x 3 = 330 GALS/DAY
NO DISPOSAL UNIT

SEPTIC TANK: 310 CMR 15.223
REQD 330 GALS/DAY x 200h = 660 GALS
MINIMUM TANK SIZE PERMITTED 1500 GALS
USE 2 TWO (2) COMPARTMENT 1500 GAL
PRECAST CONC TANK 10'6" x 5'6" x 48" FROM
TYPICAL TANK 5'6" FROM
BASE TO INLET INV

LEACHING SYSTEM: DUE TO SOIL CONDITIONS A LEACHFIELD DESIGN IS TO BE USED PER 310 CMR 15.252

EFFECTIVE DEPTH 6" (MIN)
EFFECTIVE WIDTH 20'
EFFECTIVE LENGTH 30'

PERMEABILITY TEST
PERC RESULTS
310 CMR 15.212
ACTUAL RATE
2.0 MIN/INCH
DESIGN RATE
5.0 MIN/INCH
CLASS I SOIL
60" SEPARATION REQD
PER 310 CMR 15.212
DAY BOTTOM & SIDE WALL AREAS
.74 GALS/FT²

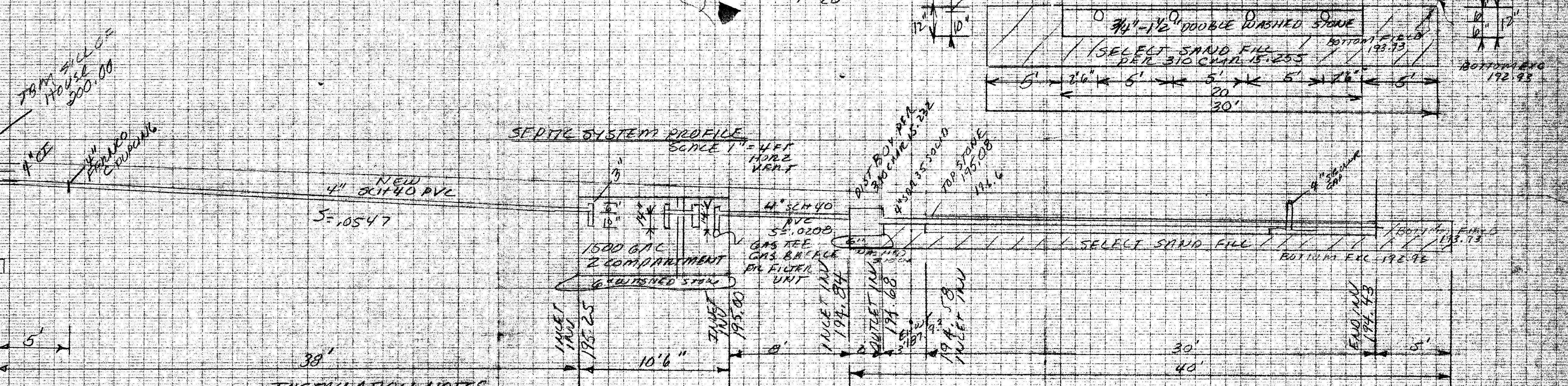
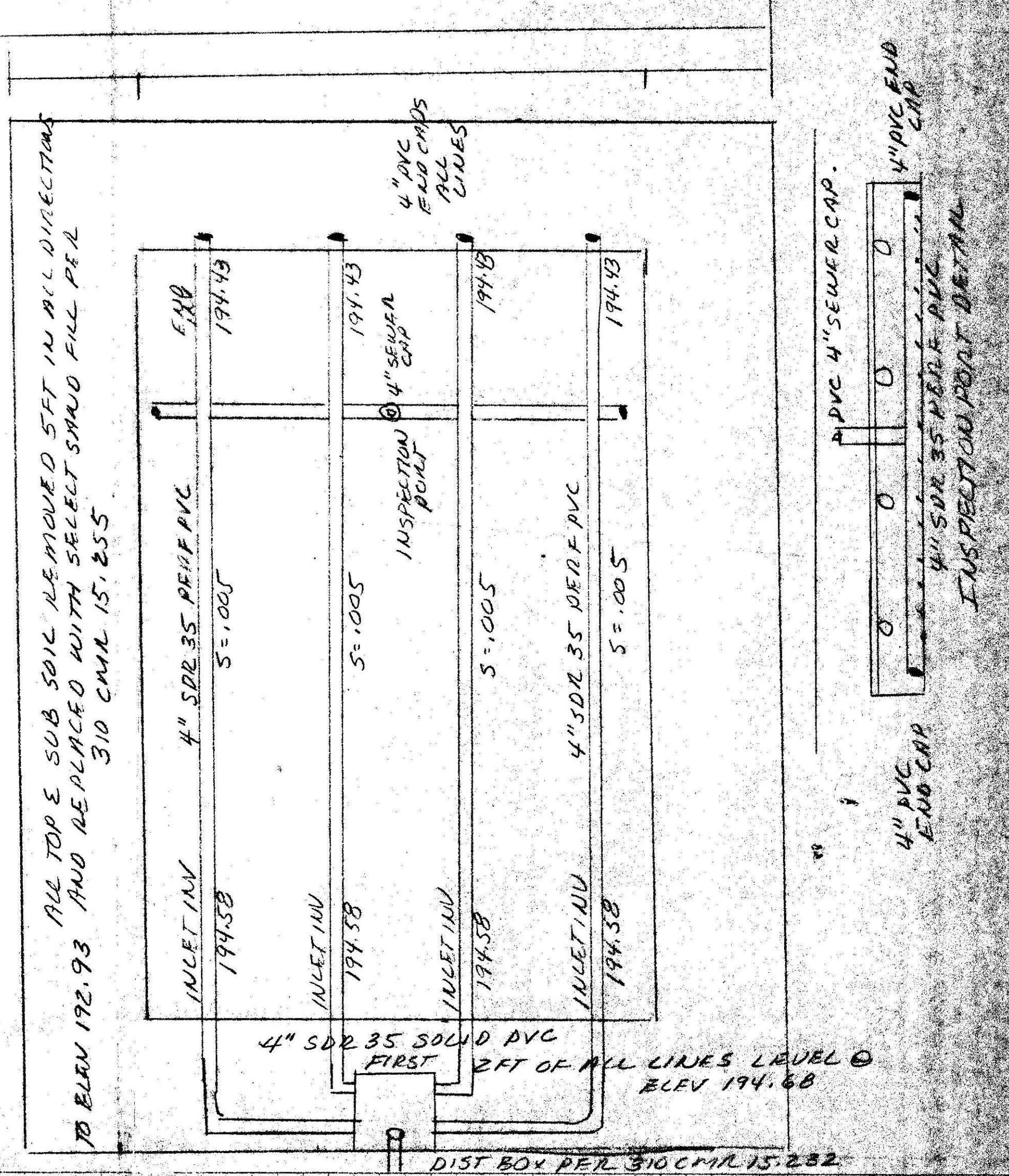
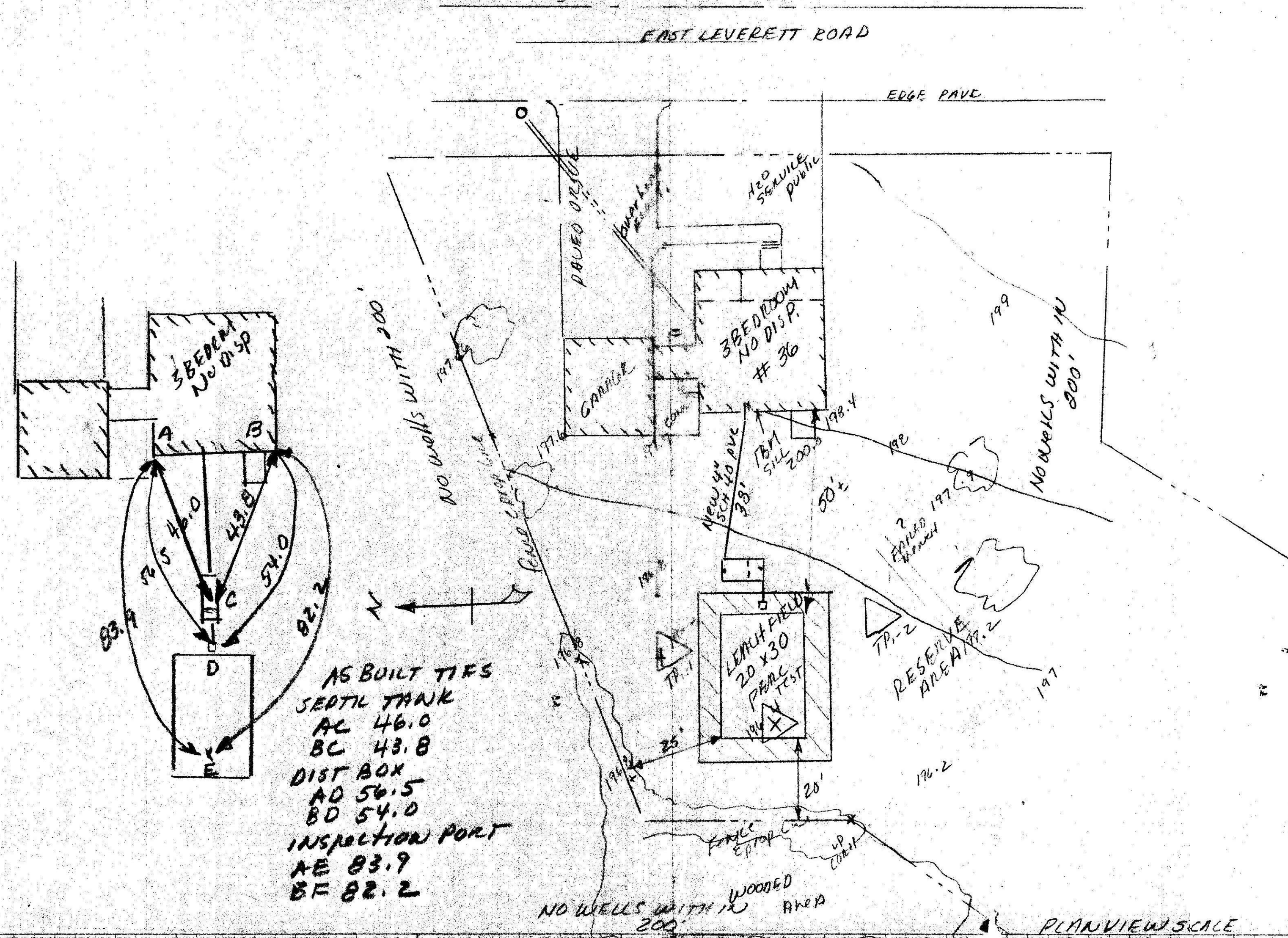

INSTALLATION NOTES

- SEPTIC TANK TO BE A TWO COMPARTMENT TANK WITH INLET AND OUTLET TIES IN ACCORDANCE WITH 310 CMR 15.227 SECTION 5
- ALL STONE TO BE DOUBLE WASHED FREE OF ALL SILT & FINES
- SEPTIC TANK & DIST BOX TO BE SET LEVEL ON 6" DEEP FOUNDATION OF WASHED STONE
- ALL PIPE JOINTS WITH TANK AND DIST. BOX TO BE ASPHALT ROPE SEALED
- ALL TOP E SUB SOIL REMOVED TO ELEV 192.93 AND REPLACED WITH SELECT SAND FILL 5 FT IN ALL DIRECTIONS PER 310 CMR 15.255
- ALL COMPONENTS OF SEPTIC SYSTEM TO BE MARKED WITH METALLIC MARKING TAPE.
- AN INSPECTION PORT TO BE INSTALLED ON LEACHFIELD AS SHOWN ON LEACHFIELD DETAIL

SELECT SAND FILL REQD
1.2 x 40 x 30 x 2.0 = 106 cu yds
27
NO ADDITIONAL COMMON FILL REQD.

SLOPE OFFSET CALC
310 CMR 15.211 REQD
FOR SLOPES OF 1:3 OR
LESS 15'
AVAILABLE TO BREAK OUT
ELEV 195.08
OVER 100 FT EXCEEDS CODE.

SEPTIC SYSTEM DESIGN FOR
JEFF MILLAR
36 EAST LEVERETT RD
AMHERST, MASS
ENGR: W.J. SIERUTA PE
DATE: JUNE 11, 2009

Location Address or Lot No. JEFF MILLAR
36 EAST LEVERETT RD
AMHERST MASS

On-site Review

Deep Hole Number TP-1 Date 6/3/09 Time 9:30 Weather CLOUDY

Location (Identify on site plan) RESIDENT Slope (%) 0 Surface Stones SOME NOLED Weather COOL

Land Use LAWN Slope (%) 0 Surface Stones SOME NOLED Weather COOL

Vegetation OUTWASH CORRAL Slope (%) 0 Surface Stones SOME NOLED Weather COOL

Landform OUTWASH CORRAL Slope (%) 0 Surface Stones SOME NOLED Weather COOL

Position on landscape (sketch on the back)

Distances from:
Open Water Body 500' feet Drainage way DNA feet
Possible Wet Area 500' feet Property Line 40' feet Other NEAR
Drinking Water Well DNA feet Other PUBLIC H2O

DEEP OBSERVATION HOLE LOG

Depth from Surface (feet)	Soil Horizon	Soil Texture (USDA)	Soil Color (Munsell)	Soil Moisture	Structure, Stones, Boulders, Consistency, %	Other (Gravel, Sand, etc.)
0-14	Ap	slc	10YR 3-2	104%	20% gravel	
14-22	Bw	4s	10YR 5-6	104%	20% cobbles	
22-121	C1	SAND coarse	2.5 4	104%	10% stone	Few boulders
			6-3	5-8		MASSIVE FRABILE

MINIMUM OF 2 HOLES REQUIRED AT EVERY PROPOSED DISPOSAL AREA
Parent Material (geologic) OUTWASH Depth/Substratum DNA
Depth to Groundwater Standing Water in the Hole: Dry Weeping from Pit Face: NO
Estimated Seasonal High Ground Water: REHW 104



Location Address or Lot No. 36 EAST LEVERETT RD
AMHERST MASS

On-site Review

Deep Hole Number TP-2 Date 6/3/09 Time 9:30 Weather CLOUDY

Location (Identify on site plan) RESIDENT Slope (%) 0 Surface Stones SOME NOLED Weather COOL

Land Use LAWN Slope (%) 0 Surface Stones SOME NOLED Weather COOL

Vegetation OUTWASH CORRAL Slope (%) 0 Surface Stones SOME NOLED Weather COOL

Landform OUTWASH CORRAL Slope (%) 0 Surface Stones SOME NOLED Weather COOL

DEEP OBSERVATION HOLE LOG

Depth from Surface (feet)	Soil Horizon	Soil Texture (USDA)	Soil Color (Munsell)	Soil Moisture	Structure, Stones, Boulders, Consistency, %	Other (Gravel, Sand, etc.)
0-14	Ap	slc	10YR 3-2	104%	20% gravel	
14-22	Bw	4s	10YR 5-6	104%	20% cobbles	
22-100	C1	SAND coarse	2.5 4	104%	10% stone	Few boulders
			6-3	5-8		MASSIVE FRABILE

MINIMUM OF 2 HOLES REQUIRED AT EVERY PROPOSED DISPOSAL AREA
Parent Material (geologic) OUTWASH Depth/Substratum DNA
Depth to Groundwater Standing Water in the Hole: Dry Weeping from Pit Face: NO
Estimated Seasonal High Ground Water: REHW 104



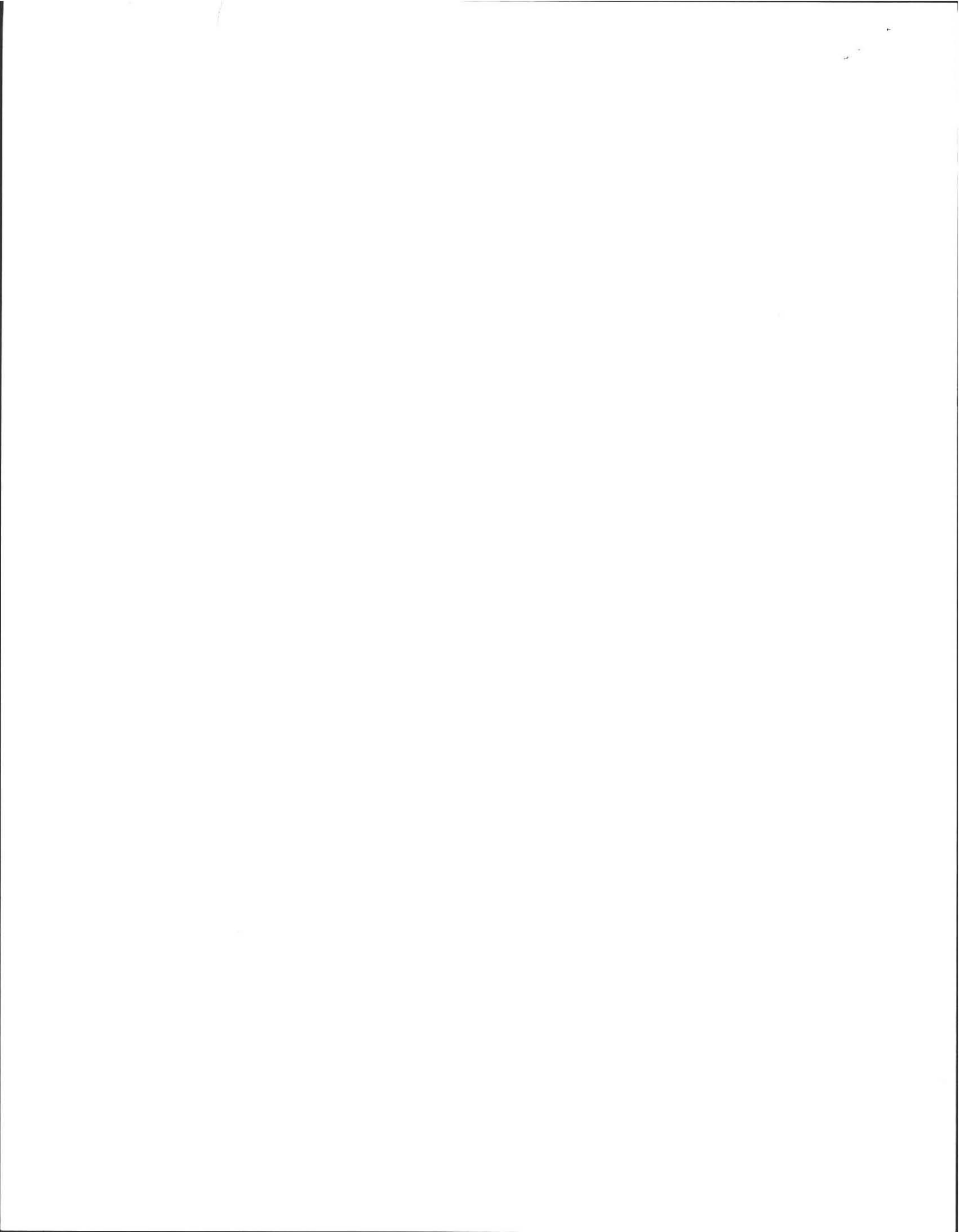

FORM 12 - PERCOLATION TEST

Location Address or Lot No. 36 EAST LEVENETT RD
Amburst MA

COMMONWEALTH OF MASSACHUSETTS
Amburst, Massachusetts

Percolation Test		
Date:	<u>6/3/09</u>	Time: <u>930</u>
Observation Hole #	<u>TP1-1</u>	
Depth of Perc	<u>40"</u>	
Start Pre-soak	<u>930 - 945</u>	
End Pre-soak	<u>9:57</u>	
Time at 12"	<u>9:57</u>	
Time at 9"	<u>10:04</u>	
Time at 6"	<u>10:10</u>	
Time (9"-6")	<u>6/3 2.0</u>	
Rate Min./Inch	<u>DESIGN RATE</u> <u>5.0</u>	

* Minimum of 1 percolation test must be performed in both the primary area AND reserve area.

CLASS I SOIL 60" separate 310
CWR
15-212

Site Passed Site Failed

Performed By: WILLIAM SIENUTA PE

Witnessed By: E. BOKINA

Comments: _____



