

EAST HADLEY ROAD
No House #



July 29, 1959

Mr. Stanley Wojtucz
East Hadley Road
Amherst, Massachusetts

Dear Mr. Wojtucz:

A check of the soil conditions on the property you are building on - East Hadley Road shows solid compact clay of the poorest qualities.

This is to inform you that because of this condition you will be required to use only a system of leaching tile over a bed of bank run gravel - a minimum area of 600 sq. ft. (six hundred) no less than 18" in depth. Over this bed there will be no less than two (2) leaching lines over 6" or more washed or screened gravel stone and further covered to a depth of 2" or more with stone (1/8" - 1/4" Size). All this leading from a distribution box with places for extra leaching lines for possible future use.

Your cooperation in notifying us in advance at the time of construction of this system will be appreciated.

Very truly yours,

Frederick A. Siino, R.S.
Agent & Sanitarian

/sp
Enc.

July 29, 1955

Mr. Stanley Wetmore
East Hadley Road
Amherst, Massachusetts

Dear Mr. Wetmore:

A check of the soil conditions on the property you are
building on - East Hadley Road shows solid contact clay
of the process quality.

This is to inform you that because of this condition you
will be required to use only a system of leaching lines
over a bed of bank run gravel - a minimum size of 1/2 in.
1 1/2 (six hundred) no less than 1/2 in. (over this
bed there will be no less than 2) (2) leaching lines
over 6" of more washed or screened gravel above and further
covered to a depth of 2' or more with stone (1/2" - 1 1/2"
size). All this leaching lines a distribution box with pipes
for extra leaching lines for possible future use.

Your cooperation in notifying us in advance of the time of
completion of this system will be appreciated.

Very truly yours,

Frederick A. Smith, R. J.
Agent & Sanitarian

100
200

**APPLICATION FOR PERMIT TO CONSTRUCT OR REPAIR
A PRIVATE SEWAGE DISPOSAL SYSTEM**

TO: THE BOARD OF HEALTH, AMHERST, MASS.

No. 12-59

WOJTOUCZ, STANLEY of E. HADLEY Rd 35668
(owner's name) (address) (phone)

hereby applies for a permit to construct or repair a private disposal system for a Residence
(residence, store, etc.)

which will be located at E. Hadley Rd. (N. side) to be installed by
Same
(name) (address) (phone)

Builder is Same Plumber is Shipman

Description of lot, building and fixtures as follows:

Lot: Dimensions 200 x 250 Type of Soil Clay Well or Town Water? Well
Distance to Town Sewer Miles Depth to Ground Water 7.15-20' Kind of Well Artesian
Will Lot be Graded? Yes By Filling or Removing Soil? Filling about 1 ft.
Building: Dimensions 46 x 28 No. Bedrooms 4 No. Occupants 3
Fixtures: No. Toilets 2 Urinals — Wash Basins 2 Bathtubs 1
Showers 1 Kitchen Sinks 1 Garbage Grinders No
Auto Dishwasher No Auto. Clotheswasher Yes Other (basement) Laundry

(On reverse side show plot plan with building. Include dimensions, distances from all boundaries. Show location of wells, streams, ledge, large trees, etc.)

I certify that the above information is correct and that I will notify the Board of Health if any conditions are changed. I also declare that I have read and understand all the rules and regulations applying hereto and will comply with all requirements and stipulations as included in a permit if issued to me.

Date June 22, 1959 Stanley Wojtous
(Signature of Applicant)

PERMIT TO CONSTRUCT OR REPAIR A PRIVATE SEWAGE DISPOSAL SYSTEM

No. 1259

S. WOJTOUCZ is hereby granted permission to proceed with the construction or repair of private sewage disposal system with the following minimum requirements:

Septic Tank: Must be of Cement and of 1750 Gals. Liquid Capacity. No Dry Well
Leaching System: Trenches of not less than 300 Sq. Ft. bottom area. OR Dry Well
Dry well ft. bottom area and ft. below the inlet.
Other

See attached letter

This permit is issued with the understanding that future alterations or additions will be made if necessary. This permit shall not be construed as permission to create or maintain any sewage nuisance and in the issuance of this permit the Board of Health assumes no responsibility for the future operation or maintenance of the system.

A. G. Siano June 23, 1959
for the Board of Health date

Inspected Approved OK Campbell

200'

200'
Rise

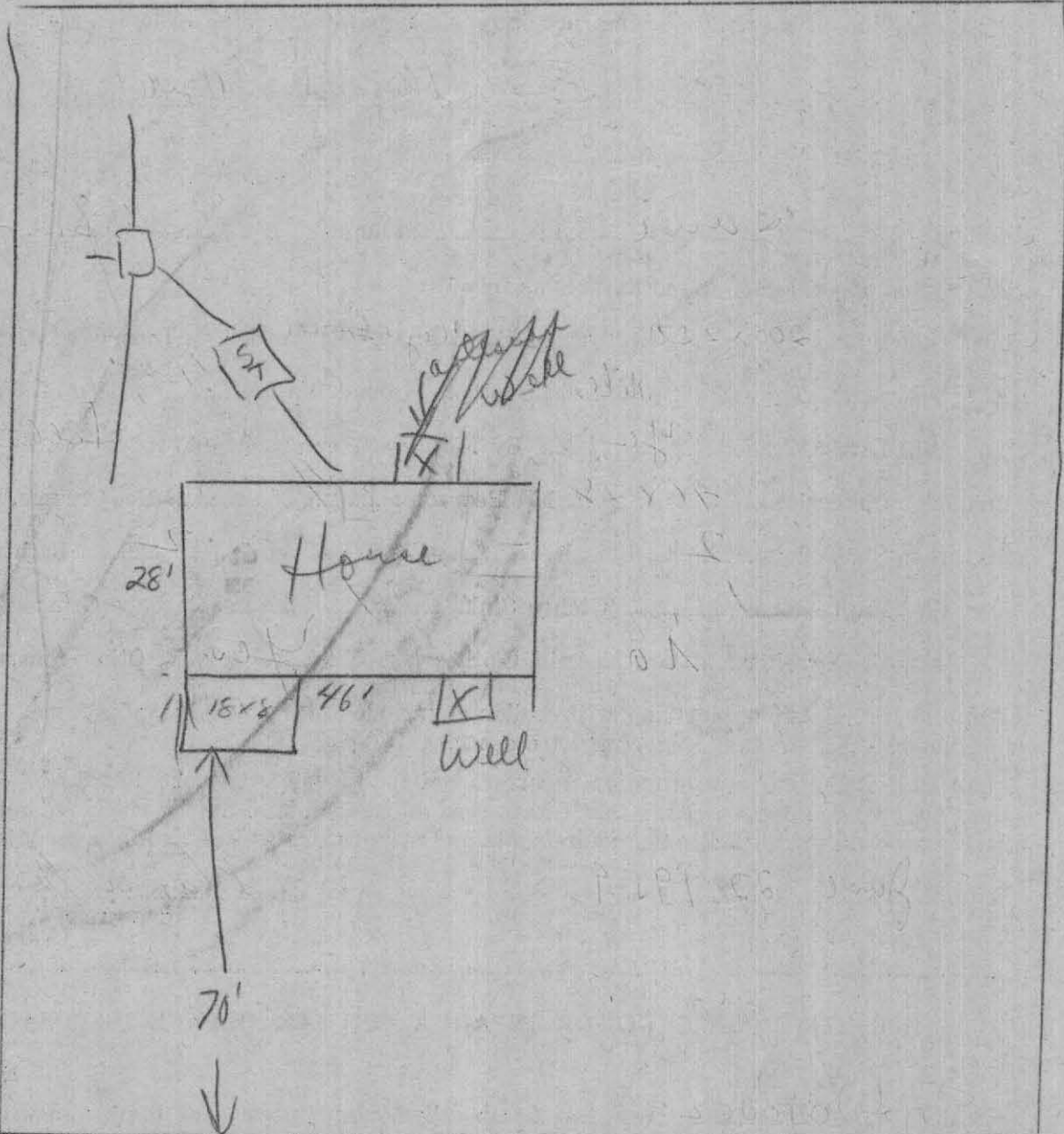

200

E Hadley Rd.