

6 CANTERBERRY LAKE

MML THIS PAGE
TO OWNER
~~AFTER WE~~
RECEIVE AS
BUILT PLAN 1/10/10
FROM ALAN S. TO
CONFIDENTIAL



January 10, 2007

Amherst, Board of Health

RE:Septic System L.Field Repair & Inspection
6 Canterbury Lane (Rollins Property)

On this date, we inspected the installation of a Soil Absorption System (L. Field ONLY) and found the installation to be complete (except for completion of cover material and final fill) and in compliance with our plans and 310 CMR 15.000.

The installer representative from **(Karls Excav.)** & our inspection noted that the system was built properly, in accordance with the state regulations and our plans. The contractor was requested to have sufficient breakout soil on site and properly cover the system according to our plans and may backfill the system after review by local Health Department representatives.

Sincerely,

Cold Spring Environmental Consultants, Inc.

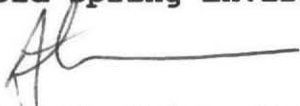

Alan E. Weiss, M.S., L.S.P.
President
Principal Hydrogeologist
Licensed Site Professional #6442
Registered Sanitarian #933

Cold Spring Environmental
350 Old Enfield Road
Belchertown, Ma. 01007

413-323-5957, phone
413-323-4916, fax

AS BUILT ATTACHED

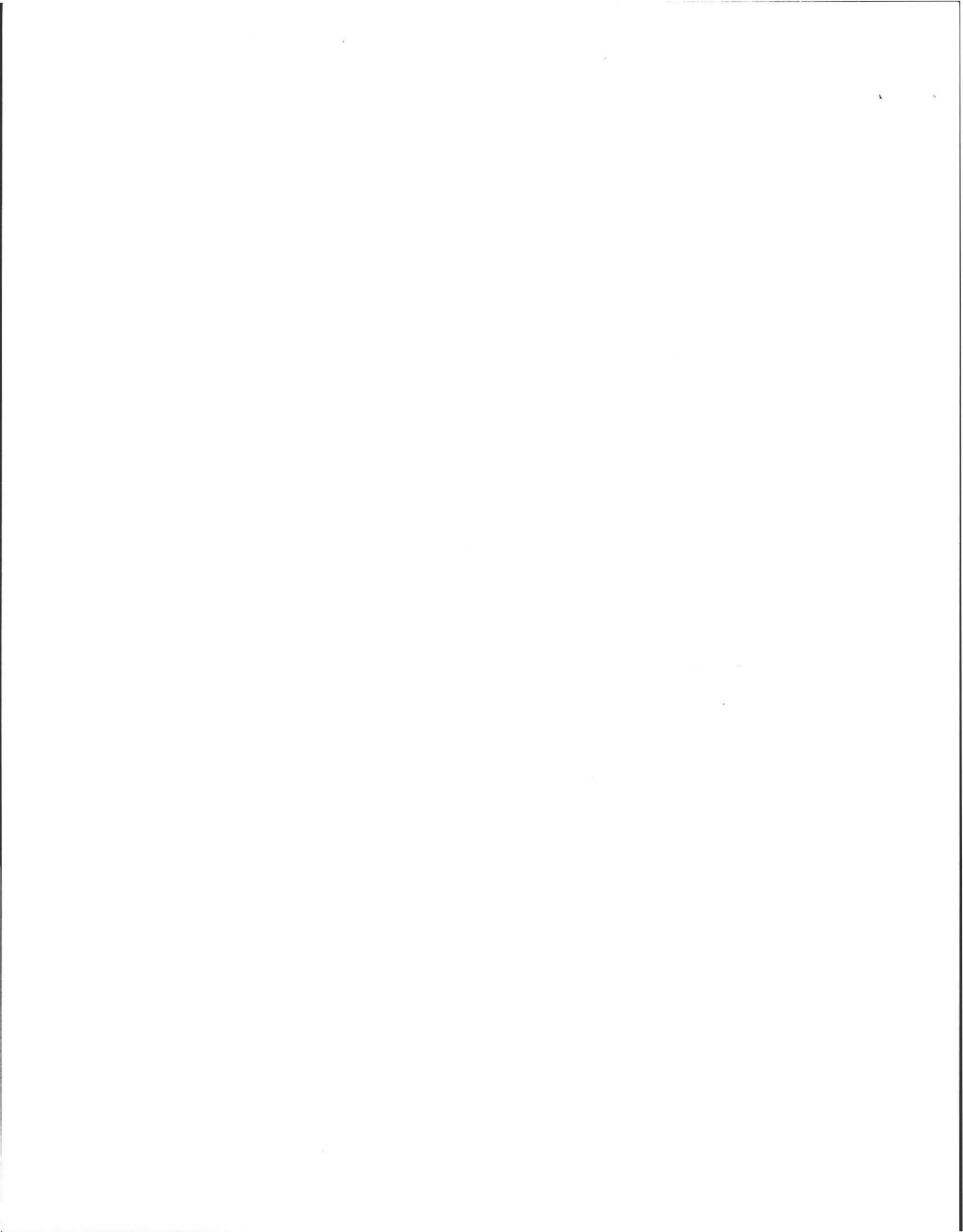

Town of



AMHERST Massachusetts

AMHERST HEALTH DEPARTMENT, 70 BOLTWOOD WALK, AMHERST, MA 01002
(413) 256-4077

(413) 256-4033 ENVIRONMENTAL HEALTH SERVICES
(413) 256-4053 (FAX)

SUB-GRADE INSPECTION

Location: 6 Canterbury Ln

Property Owner: Rollins

I certify that I have inspected the excavation to sub-grade of the proposed septic system leaching area prior placement of any fill of stone, or construction of any portion of the system.

I further certify that:

1. All 'A' and 'B' horizon soils (topsoils and subsoils) were removed in the area of the system.
2. There was no evidence of ground water in the excavation.
3. There was no evidence of "mottles" that would be in conflict with the findings of the deep hole soil profile.
4. That the excavation was accomplished to the proper depth and in conformance with the approved plans.

ALAN WEISS
Designers Name

[Signature]
Designers Signature



COLD SPRING ENVIRONMENTAL, INC.
Street Address 850 OLD ENFIELD RD.
BELCHERTOWN, MA 01007

Town, State, Zip Code

413-323-5957
Telephone Number



IT'S TIME WE MADE SMOKING HISTORY

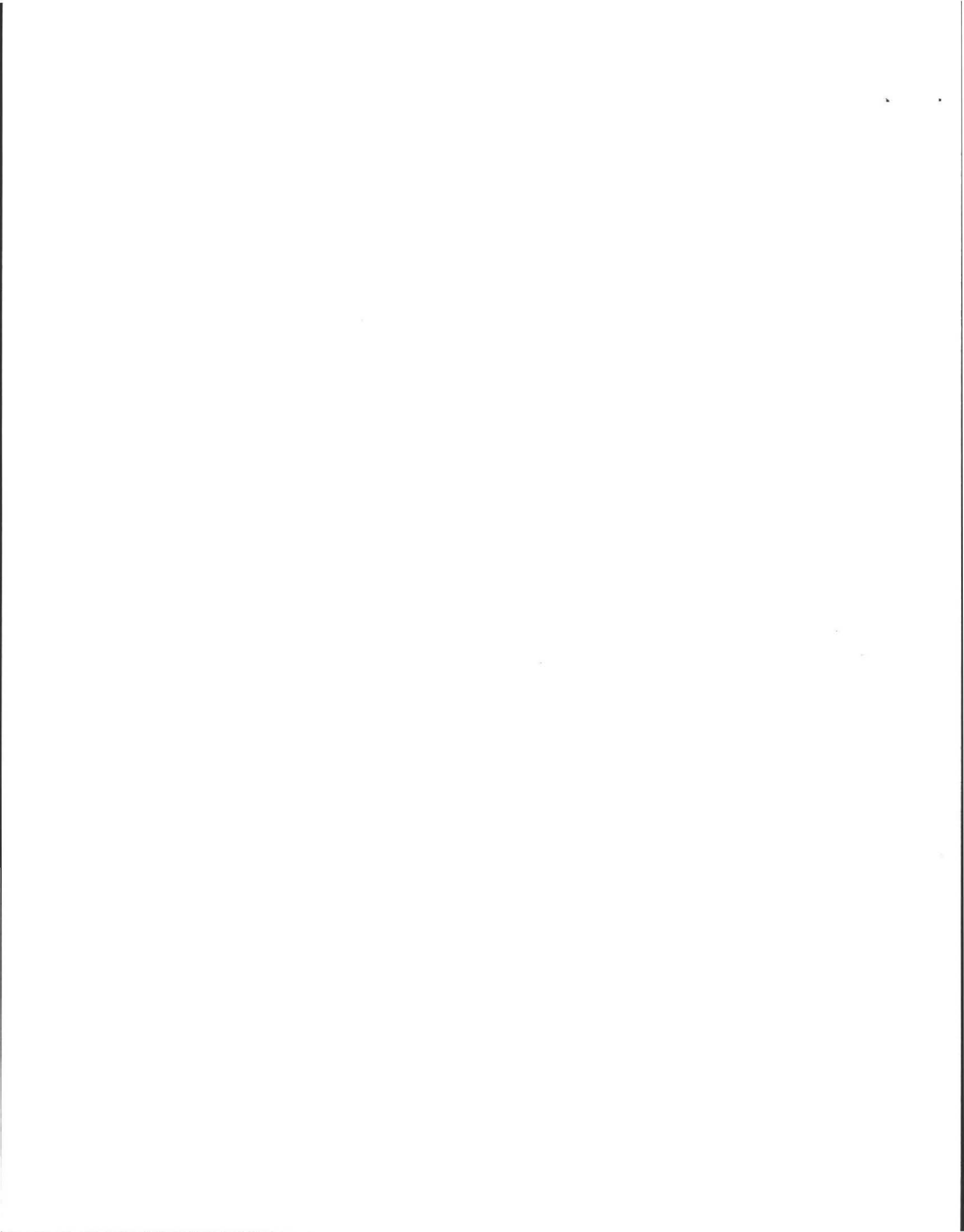

NOT AN ACTUAL SURVEY!!
LINES DRAWN FOR SEPTIC
LOCATION PURPOSES ONLY!

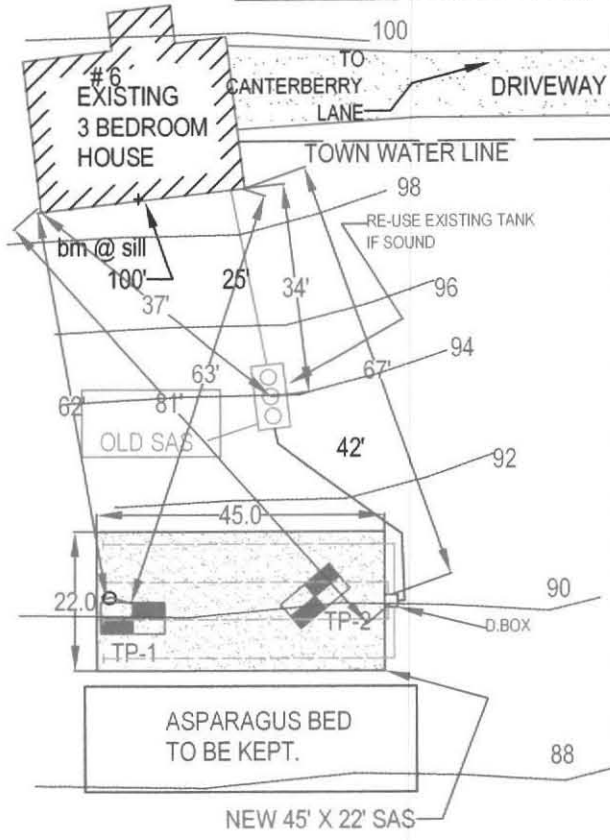

AS BUILT



AS BUILT
MAP 27C LOT 44
SCALE: 1"=30'
25,261± Sq. Ft.
1-10-2007



BAY ROAD

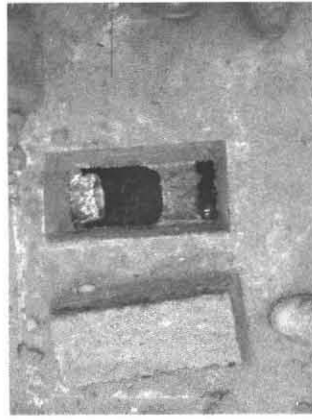
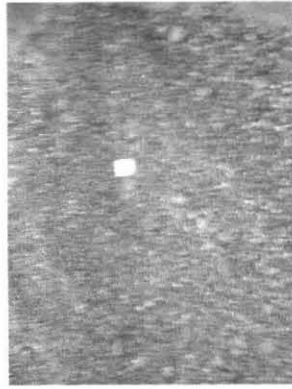
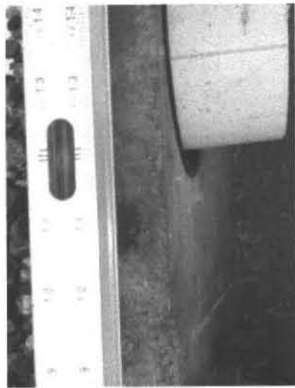

6 Canterbury Lane 1/8/07
Installer: Bob Seiruta (Karls)
Engineer: Alan Weiss (Cold Spring Engineering)

